2 CENTS PAY NO MORE!

Chicago Daily Tribune

THE WORLD'S GREATEST NEWSPAPER

FINAL ★★

VOLUME XCIX.—NO. 143 C [REG. U. S. PAT. OFFICE. COPYRIGHT 1940 BY THE CHICAGO TRIBUNE.] FRIDAY, JUNE 14, 1940.—42 PAGES THIS PAPER CONSISTS OF THREE SECTIONS—SECTION ONE * PRICE TWO CENTS IN CHICAGO AND SUBURBS ELSEWHERE THREE CENTS

NAZI TROOPS IN PARIS

'Help Us'; Reynaud Makes 'Last' Plea

FACTS SUSTAIN STORY OF PEACE STEP BY FRANCE

No Surprise That It Is Officially Denied.

BY WALTER TROHAN.
[Chicago Tribune Press Service.]

Washington, D. C., June 13.—News services at home and abroad today carried verification of The Chicago Tribune Press Service story of this [Thursday] morning that the state department had been advised that France has been considering concluding a separate peace with Germany on the ground that further resistance was hopeless.

The Tribune story stated that this information had been relayed to Washington by William C. Bullitt, American ambassador to France, and that he had represented that Premier Paul Reynaud of France was staging a single-handed resistance against French surrender.

THE TRIBUNE obtained the story Wednesday from an authoritative source, who warned that the story would be vigorously denied by both the White House and the state department. The source said that the facts were well known to administration officials, but would be denied on a technicality which would suit official consciences.

Desperation Made Clear.

THE TRIBUNE's story at the time of publication reflected a feeling of desperation on the part of the French which was made abundantly clear today when the White House—four days after its receipt on Monday—released terms of Premier Reynaud's first direct, personal appeal to President Roosevelt.

In that appeal Reynaud called upon the United States for all material aid "short of an expeditionary force." The appeal was answered coincidentally by President Roosevelt in his Charlottesville address with the call for full speed ahead in sending war materials to the allies.

Story Is Reaffirmed.

The high source from which THE TRIBUNE received the story in question reaffirmed the information after and in spite of the denials of a White House spokesman. And the developments of the day, both in this country and Europe, substantiated the story. Other developments which confirmed the Tribune report were as follows:

1. An American news service, in a dispatch from the provisional French capital at Tours which necessarily passed the French censors, quoted Charles Morice, staff writer on the Petit Parisien, as stating that "there have been peace proposals in the air" for some time. The American service commented that President Roosevelt's promise of aid arrived "in the nick of time," with the result that the French government had decided to continue the struggle.

British Promise a Factor.

2. A Paris correspondent of an American newspaper, in a story that cleared the French censors, said that the promise of full British military assistance immediately was the reason why "Gen. Maxime Weygand [generalissimo of the allied armies] last night swayed a cabinet meeting to the side of further resistance."

3. Reynaud, on the heels of Monday's appeal to the President, today addressed a "new and final" appeal, saying that "the life of France was at stake" and calling for "clouds of planes." The terms of his declaration made it obvious that France had decided to stick out the struggle only if it received firm assurances of tangible aid. The premier referred to the present military situation as "losing this battle."

Paris Surrender Negotiated.

4. Sources in both Paris and Berlin reported that negotiations were under way for the surrender of the French capital, if the Germans will spare it irreparable damage. The French proposal that the Germans consider Paris an open city was submitted to Berlin by Ambassador Bullitt, acting as the French intermediary.

5. The British felt called upon to

[Continued on page 8, column 4.]

ALL POSSIBLE AID IS BEING RUSHED, ROOSEVELT SAYS

[Chicago Tribune Press Service.]

Washington, D. C., June 13.—President Roosevelt tonight said the United States is doing everything possible "to forward supplies to France."

This was in reply to Premier Reynaud's "last supreme appeal," made by radio from Tours, France, for immediate American aid with the full weight of America's material resources to save France.

In a brief statement Mr. Roosevelt ignored Reynaud's passionate implied demands that the United States enter the war.

Mr. Roosevelt's statement said "the text of Premier Reynaud's statement has not yet been received here."

Britain Pledges Its All.

LONDON, June 14, Friday (AP).—The British government sent a message to the French government today pledging that "Great Britain will continue to give the utmost aid in her power."

The message said:

"In this solemn hour for the British and French nations and the cause of freedom and democracy to which they have vowed themselves his majesty's government desires to pay to the government of the French republic the tribute which is due to the heroic fortitude and constancy of the French armies in battle against enormous odds.

Worthy of Great Traditions.

"Their efforts are worthy of the most glorious traditions of France and have inflicted deep and long lasting injury upon the enemy's strength.

"Great Britain will continue to give the utmost aid in her power. We take this opportunity of proclaiming the indissoluble union of our two peoples and our two empires.

"We cannot measure the various forms of tribulation which will fall upon our peoples in the near future. We are sure that the ordeal by fire will only fuse them together into one unconquerable whole.

Continue at All Costs.

"We renew to the French republic our pledge and resolve to continue the struggle at all costs in France, in this island, upon the ocean, and in the air, wherever it may lead us, using all our resources to the utmost limits and sharing together the burden of repairing the ravages of war.

"We shall never turn from the conflict until France stands safe and erect in all of her grandeur, until the wronged and enslaved states and peoples have been liberated and until civilization is free from the nightmare of Nazilsm.

"That this day will dawn we are more sure than ever. It may dawn sooner than we now have the right to expect."

QUITS ARGENTINE CABINET AFTER THREAT OF DUEL

BUENOS AIRES, Argentina, June 13 (AP).—President Roberto M. Ortiz tonight accepted the resignation of one of his cabinet members who was arranging to duel a senator in a Fascist-democratic quarrel. Dueling is illegal in Argentina.

At the same time a lightning raid by police on hidden quarters of a semi-Fascist youth organization where sympathizers were reported accumulating bombs, emphasized Argentina's growing sensitiveness to "fifth column" activities within her borders.

The threatened duel grew out of a debate on a government bill to strengthen neutrality thru press control.

Jorge Eduardo Coll, minister of justice and public education, and Senator Matias Sanchez Sorondo, an avowed admirer of totalitarian régimes in Europe, were reported to have engaged in argument and a challenge to duel resulted.

CONTRACT MADE FOR NAVAL AIR BASE IN TEXAS

Washington, D. C., June 13 (AP).—The navy awarded a $23,381,000 contract today for the construction of a new air station at Corpus Christi, Tex., to be used to speed the training of air pilots.

The new base will be similar to the existing Pensacola, Fla., base and was undertaken as a part of preparations to more than triple the present rate of training airmen.

PREMIER CALLS FOR 'CLOUDS' OF U. S. WARPLANES

Tells America Life of France at Stake.

Called 'Cry of Despair'

BERLIN, June 14, Friday (AP).—The authoritative commentary service Dienst Aus Deutschland declared Premier Reynaud's message to President Roosevelt today was a "cry of despair."

"The Germans believe that it is too late to support allied troops by sending American war materials," said the Dienst Aus Deutschland.

BY DAVID DARRAH.
[Chicago Tribune Press Service.]

TOURS, France, June 13.—Premier Reynaud in a radio speech late tonight said he had sent a "new and final" appeal to President Roosevelt for help to save France.

"The soul of France is not beaten," Reynaud said. "The life of France, however, is at stake."

He appealed for "clouds of airplanes" from America.

Then referring to the ideals of the American people, he said:

"Will they hesitate yet to declare themselves against Nazi Germany?"

Only this morning an earlier request from Reynaud to Mr. Roosevelt—drafted on June 10, the day Italy entered the war—calling for all help short of an American expeditionary force, was made public.

[Text of Reynaud's previous plea on June 10 will be found on page 8.]

Text of New Appeal.

"In the distress fallen upon the fatherland one thing above all should be said," Reynaud said in his radio talk tonight. "At the moment when fortune overwhelms them I wish to cry out to the world the heroism of the French armies, the heroism of our soldiers, the heroism of our chiefs.

"I have seen arrive from the battle men who had not slept in five days, harassed by airplanes, fatigued by long marches and heavy combats.

"These men, whose nerves the enemy had thought broken, had no doubt about the final issue of the war. They had no doubt about the future of the fatherland.

Rally from Invasions.

"The heroism of the armies of Dunkirk [in Flanders] has been exceeded in the fighting from the sea to the Argonne.

"The soul of France is not broken.

"Our race does not allow itself to be beaten down by invasion. How many of these [invasions] the soil on which we live has gone thru in the course of the centuries!

"Our race has always thrown back or dominated the invaders.

"The world must know of the sufferings of France. The world must know of what they owe her. The hour has come for them to pay their debt.

"The French army has been the vanguard of the army of the democracies.

"Claims on Democracies."

"France, wounded, has the right to turn to other democracies and to say: 'We have claims on you.'

None of [these [democracies] with a sense of justice can deny this. But it is one thing to approve and another thing to act.

"We know what a high place ideals hold in the life of the great American people.

"Will they hesitate still to declare themselves against Nazi Germany?

"You know that I have demanded it [help] of President Roosevelt. I have sent him tonight a new and last appeal. Each time that I have asked the President of the United States to increase in all forms the assistance permitted by American law, he has generously complied and it has been approved by his people.

"But today we are at a more advanced point.

"Today, the life of France is at

[Continued on page 8, column 3.]

THE DONKEY'S BRAY

Bill to Deport Harry Bridges Passes House

[Chicago Tribune Press Service.]

Washington, D. C., June 13.—A bill directing the deportation of Harry R. Bridges, C. I. O. labor agitator, was approved by a 329 to 42 vote in the house today.

Bridges was denounced in the floor debate as a symbol of un-American activities, a fomenter of violence in maritime labor disputes, an alien and a communist who seeks the overthrow of the government.

The measure directing the attorney general to take Bridges into custody and deport him to Australia, the land of his birth, was admittedly an unprecedented piece of legislation.

Altho congress never before has acted to deport an alien, it has on many occasions in the past directed the entry by name of aliens into the United States.

In Country 20 Years.

Bridges entered the United States on May 7, 1920. Altho he applied for his first papers on three occasions he never became a citizen.

Bridges record as a labor organizer has made him a menace to the interests of the United States, the house immigration committee reported.

Discussion of the Bridges case was conducted before a full membership and packed galleries.

"This is unusual legislation drafted to meet an unusual condition," said Representative William M. Colmer [D., Miss.]. "Bridges, a guest of the United States for 20 years, has been a trouble maker. He ought to have been deported long ago."

Other Nations Would Oust Him.

"Bridges is a symbol of un-American activities," agreed Representative Hamilton Fish [R., N. Y.]. "No nation in the world would have tolerated his activities thus far. He should have been sent back to his country at least five years ago."

Representative J. Parnell Thomas [R., N. J.] recalled that he sought last year to have Secretary of Labor Frances Perkins impeached for failure to deport Bridges. He and Chairman Martin Dies [D., Tex.] of the house committee on un-American activities said testimony before the committee led to the inescapable conclusion that Bridges was a member of the communist party.

NEWS SUMMARY of The Tribune

[And Historical Scrap Book]
Friday, June 14, 1940.

WAR SITUATION.

Germans inside gates of Paris, Bullitt says. Page 1.
Premier Reynaud makes final appeal to Roosevelt to "save us." Page 1.
German legions stream across Seine and Marne rivers. Page 1.
Roosevelt says "everything possible is being done for France. Page 1.
Britain rushes new troops to battlelines in Europe. Page 3.
British planes attack in Norway, France, and Africa. Page 4.
American ship reported sunk by sub in Mediterranean. Page 9.

WASHINGTON.

Story of French peace move sustained by facts. Page 1.
House passes bill ordering deportation of Harry Bridges. Page 1.
Congress expected to remain in session all summer. Page 12.
Finland to pay installment on war debt due tomorrow. Page 20.

DOMESTIC.

Funds pour in to committee spreading allies' propaganda. Page 11.
State G. O. P. drafts preparedness plank. Page 13.

LOCAL.

Dewey continues to pile up Iowa lead in Tribune's straw poll. Page 17.
Petrillo named president of American Federation of Musicians. Page 19.
Deaths and obituaries. Page 33.

SPORTS.

White Sox face Boston under home lights tonight. Page 29.
Notre Dame and Stanford sign for 1942-'43 football games. Page 29.
Funeral services for Noble Kizer will be held tomorrow. Page 29.
Cubs' four home runs beat Red Sox, 10 to 9, in exhibition game. Page 29.
Indians win on Tigers' two errors in 10th, 3 to 2. Page 30.

EDITORIALS.

What France Lacks; The British Know When to Negotiate; Why Taxpayers Don't Know What They Owe; The Willkie Candidacy; Crime and Politics. Page 14.

FEATURES.

Crossword puzzle. Page 12.
Day by Day on the Farm. Page 20.
Food news, recipes. Pages 21, 22, 23.
Front Views and Profiles. Page 25.
News of society. Page 25.
Looking at Hollywood. Page 25.
Radio programs. Page 33.

COMMERCE AND FINANCE.

Firm's taxes at home are triple earnings from world operations. Page 35.
Stock prices retreat 1 to 4 points under siege of Paris. Page 35.
Grain prices tumble on eve of price floor removal. Page 35.
Industry provides evidence it can speed arms program. Page 35.
ICC revises Milwaukee railroad reorganization plan. Page 35.
Tin prices rise, but most other staples decline. Page 36.
Raw materials for industry in increasingly heavy demand. Page 37.
Want Ad Index. *Page 37.*

THE WEATHER

FRIDAY, JUNE 14, 1940.

[Chicago daylight time.]

Sunrise, 5:14. Sunset, 8:26. Moon sets at 2:11 a. m. tomorrow. Mars, Venus, and Mercury are evening stars. Jupiter and Saturn are morning stars.

CHICAGO AND VICINITY: Generally fair Friday with warmer in afternoon; warmer Friday night and on Saturday, probably followed by showers sometime Saturday; moderate winds Friday, mostly southeasterly.

ILLINOIS: Generally fair and warmer in central and north Friday; Saturday unsettled with showers or thunderstorms; warmer in central and north.

TEMPERATURES IN CHICAGO
For 24 hours ended 2 a. m. June 14:

3 a.m...59	10 a.m. 68	3 p.m...57	9 p.m.‡52
4 a.m...60	11 a.m..70	4 p.m...55	10 p.m. 52
5 a.m...60	Noon....73	5 p.m...54	11 p.m..51
6 a.m...60	12:15..*74	6 p.m...55	Midn't. †51
7 a.m...63	1 p.m..73	7 p.m...53	1 a.m..51
8 a.m...62	2 p.m. 73	8 p.m...53	2 a.m..51
9 a.m...63			

*Highest. †Lowest. ‡Unofficial, 9 p.m.-2 a.m.

For 24 hours ended 7:30 p. m., June 13:

Mean temperature, 64 degrees; normal, 67 degrees. June excess, 38 degrees; deficiency since Jan. 1, 388 degrees.

Precipitation, trace; total since June 1, .26 of an inch; June deficiency, 1.30 inches; total since Jan. 1, 13.14 inches; deficiency since Jan. 1, 1.41 inches.

Highest wind velocity, 17 miles an hour, from the northeast, at 4:08 p. m.

[Detailed weather report on page 34.]

Total average net paid circulation
MAY 1940
DAILY in excess of 1,000,000
THE CHICAGO TRIBUNE

U. S. AMBASSADOR BULLITT TELEPHONES OF CITY'S FALL

Capital Is Taken as French Vow Battle to the Bitter End.

BULLETIN.

Washington, D. C., June 14, Friday (AP).—The German army is "inside the gates of Paris," Ambassador William C. Bullitt informed the state department early today.

"The city was quiet," Bullitt's message said. He had telephoned Ambassador Anthony J. Drexel Biddle, United States envoy to the Polish government now at Tours, France.

Biddle relayed the message to Washington.

Bullitt, who has remained at his post in Paris, sent the notification at 7 p. m. Paris time Thursday, but it was nearly 1 a. m. Chicago time today (Friday) before Biddle got word to the state department.

Bullitt gave no indication of what he meant by "inside the gates."

BY SIGRID SCHULTZ.
[Chicago Tribune Press Service.]

BERLIN, June 13.—Negotiations for the surrender of Paris—if the Germans recognize the French capital as an open city—were carried on today among France and Germany and two neutral countries, THE TRIBUNE learned from a reliable source.

The Germans insist upon unconditional surrender, stating that the fortifications around Paris also must be included in the capitulation.

Bullitt Conveys Message.

The French informed the Germans thru the American ambassador to Paris, William C. Bullitt, that the capital was an open city and military forces were being withdrawn.

Despite the knowledge that the negotiations were under way, German officials remained silent on the eventual fate of Paris.

The Nazis expressed the hope that an unconditional surrender of Paris would completely demoralize what is left of the French army and arouse the French population to such a degree that it would rise against its leaders.

Spared Bombardment.

PARIS, June 13 (AP).—Paris was declared an open city by the French today and thus most likely spared German bombardment.

The French informed the German government of this change in the status of Paris thru the American ambassador, William C. Bullitt, who dispatched the information to Berlin via the American legation at Berne, Switzerland. Germans had made it clear that without such a declaration, Paris might be broken under a rain of bombs as were Warsaw and Rotterdam.

Request by General.

Ambassador Bullitt disclosed in his communication to Berlin that he was acting directly upon the request of Gen. Dentz, commander of the Paris area. The message follows:

"Paris has been declared an open city. Gen. Hering, military commander of Paris district, is withdrawing his army which has been defending Paris. The gendarmerie and police are remaining and the firemen also remain to prevent fires. Gen. Dentz is remaining as commander of the Paris area but without any troops, simply with the gendarmerie and the police.

At General's Request.

"Ambassador Bullitt is remaining in Paris with the military and naval attachés of the embassy, the counselor of embassy and six secretaries of embassy as the representative of the diplomatic corps. Mr. Bullitt hopes to be of any assistance possible in seeing to it that the transfer of the government of the city takes place without loss of human life. This entire communication is made at the personal request of Gen. Dentz."

The nature of the present crisis was illustrated by the publication, in Tours, the provisional French capital, of an appeal made by Premier Paul Reynaud to President Roosevelt "for moral and material support in all means save the dispatch of an expeditionary force—before it is too late." The appeal was made June 10, but was made public only today.

(Pictures and map on back page.)

TOURS, France, June 13 (AP).—German troops tonight officially were acknowledged to be pouring across three bridgeheads on the Seine river to the west of Paris and to be crossing the Marne to the east on a 12 mile front hourly threatening to engulf the city.

"On both sides of Paris the battle is becoming increasingly violent," the high command's communique said.

Enemy forces thrown into the struggle on the front extending from the English channel to the Meuse river were said to number 120 divisions—at least 1,800,000 troops.

"In spite of the enemy's numerical superiority, our armies continue to fight magnificently," the high command declared.

Vow Fight to the End.

Prime Minister Winston Churchill and Foreign Secretary Viscount Halifax of Great Britain were present tonight at a meeting of the French cabinet with Premier Reynaud and President Lebrun.

At the conclusion it was reported the French had decided to continue resistance "up to the end."

The nearly exhausted French armies already woefully had declared Paris an "open city" and decided not to defend their beautiful and partly depopulated capital if they were dislodged from their protecting lines.

Instead, it was proclaimed to all the world that they would fall back if necessary to the south and dig in there again; and if ousted there would fight on even in their American possessions.

A New Connecting Line.

If and when the battle progresses beyond the northern limits of the city—which is taken to mean also some of the nearer suburbs—the French will fall back on the east and west until the southern limits are integrated into the front lines, it was said.

The German offensive apparently now is directed not only at the old capital, but at Tours also, where the government is carrying on. The German armies to the west of Paris struck toward the rich Loire valley and the Grand Routes leading thru the center of France toward this emergency capital, a region rich in metal industries and the "chateau country" of France.

Gravity Undisguised.

Tonight's high command communique made no effort to disguise the gravity of the situation.

West of Paris new forces attacked south of Rouen and "motorized armored columns began to pour over the bridgeheads of Louviers, Les Andelys, and Vernon in the direction of Pacy-sur-Eure and Evreux," it was said. The nearest point, Vernon, is about 40 miles west of Paris.

Dreux and Evreux were bombarded. The former is about 100 miles north of Tours and 35 miles west of Versailles.

To the north of Paris where the Germans earlier had been reported thrown back five miles the French said that 12 invading divisions, "at least," had attacked between Senlis and Betz, in an area roughly 25 miles from the city.

KING OF INEXPENSIVE SPORT SHOES
HASSEL'S Traveler
$3.95

One of 50 Styles at $3.95

A new close trimmed brogue for hot weather wear in the city in the popular antique tan and white combination. Everything a smart brogue should have. You'll also find cool, ventilated shoes in white, tan and black for summer wear—all outstanding values at $3.95.

100 Other Styles at $4.95, $5.95 and $6.95

HASSEL'S
2 CONVENIENT LOOP CORNER STORES
MADISON & CLARK • DEARBORN & VAN BUREN
Open Saturday Evenings Till 9 P. M.
See Hassel's Windows for Latest Styles in Men's Summer Shoes

ARMS INDUSTRY GOES ON DESPITE PARIS' CAPTURE

Plants Dispersed to Keep Up Munitions Supply.

BY LAURENCE BURD.

Can the French army keep on fighting for any length of time after the fall of Paris? Or will the resulting shortage of planes, tanks, and munitions up to now made by big factories in the Paris region leave the French army too crippled to strike back at the Germans?

The apparent answer to this question, in the opinion of experts familiar with French industry, is that France has been dealt a staggering but not a knockout blow by the capture of Paris. The army, analysts say, can still fight. It can draw its supplies from many factories in industrial areas not yet occupied by the German army—to the west, southwest, south, and southeast of Paris.

Nation's Industrial Capital.

It is conceded that Paris is the industrial capital as well as the political and financial hub of France.

On the vital industrial front, however, the French government has since the last war concentrated on a program to decentralize its manufacturing—and especially armament—industries. It has tried to locate factories so that the French army could be supplied from various points thruout France, so that the fall of Paris or other specific areas would not in itself be a crushing military blow.

The effect of this program can be seen in the present dispersion of airplane, munitions and automobile factories, iron and steel plants and related war industries.

Plants in Five Areas.

The French government, in an effort to bolster aircraft and armament production in 1937 nationalized all military aircraft plants and munitions factories. It pushed plans to disperse the output geographically.

The aircraft plants were divided into five geographic areas, extending thruout most of France except for the northern territory near the Belgian border that is now in German hands and the region behind the Maginot line.

Of the 23 airplane factories taken over by the government at that time, at least six are in the danger areas near Paris or in the Seine valley north of the city. These plants are at Argenteuil, Suresnes, St. Ouen, Issy-le-Moulineaux, Courbevoie, and Asnieres.

Two important French plane factories at St. Nazaire and Nantes, on the coast southwest of Paris, appear, however, to be out of danger for the present at least. Most of the other plants are in spots south of Paris that are still spared from Nazi invasion. The locations include Bourges, Boulogne, Cannes, Marseille, Touleuse, and Bordeaux—widely scattered cities.

One in Nazi Hands.

One major aircraft plant is at Albert, north of Paris, which is in German hands, but no other aviation factory is known to have been seized.

One of France's finest and newest military airplane plants is the Morane factory at Nantes, some 200 miles southwest of Paris. It is only about three years old, completely modern with underground air raid shelters. It is estimated to have more than 3,000 employés.

What about French losses of munitions with the capture of Paris? Here again the loss of the city injures the French. France's largest munitions plant, the famous Schneider works, is at Le Creusot, 150 miles southeast of Paris in a region still relatively distant from the present fighting area. The Schneider company has another armament factory in Paris that will be lost. It also has factories at Le Havre and Bordeaux, both in French hands, altho Le Havre is one of the points the Germans are driving for.

The huge Citroen automobile works at Paris has, since the war started, been turning out military supplies, such as tanks, trucks, and motors. Loss of this output would be a heavy blow, altho Citroen has smaller plants now producing in other parts of France. Plane engines and other war materials are being produced in automobile plants near Orleans, 75 miles south of Paris and still untouched by the blitzkrieg.

Paris, however, is the center of the French automobile industry which has been turned largely to producing motors, tanks, and trucks for the French army.

The loss of this capacity places a tremendous production burden on factories in Lyon and the surrounding Rhone river valley some 250 miles southeast of Paris. Automobile output in this area normally runs a close second to the production of the Paris area, and these southeastern plants have also been turned into army suppliers, according to observers.

The collapse of the Paris area will have virtually no effect on iron ore supplies and scarcely affects the nation's capacity to produce the iron and steel needed for making munitions.

Steel Capital Safe, So Far.

The iron and steel "capital" of France is the region of Alsace-Lorraine, which so far is safely nestled behind the Maginot line which the Germans have not tried to crack. Of France's annual iron ore output of about 40 million tons, more than 35 millions is mined in the Alsace area. Consequently, most steel plants have concentrated in this region, altho others are situated at Lille [now in Nazi hands], Cherbourg, Nantes and other cities. Longwy, an important steel mill center on the Luxemburg border, has been captured by the Nazis.

The German drive thru the lowlands into northern France has deprived France of coal mines that normally turn out more than half of the country's annual output of 50 million tons. Other coal mines areas are near Marseille and in the Alsace-Lorraine area.

Besides the seizure of coal deposits, the Nazis in seizing northeastern France captured the most importent textile manufacturing region in the country. This was a hugh industrial loss, but not directly important to the operation of France's war machine. More than half of the cotton and wool mills were lost and many silk mills. A large silk industry remains in the area of Lyon, however. Few war and machine plants are in northeastern France.

A German drive into Paris would take several oil refineries from France, but others would still be available at Le Havre, Bordeaux, and Strasbourg. France produces virtually no crude oil.

The fall of Paris cuts sharply into communication lines. Nearly all the main railroad lines of France converge on Paris. Communications with areas still holding north of Paris are hampered. Shipments between many cities of France that are normally routed thru Paris will be slowed up.

War Factories in France Strategically Distributed

(Story in adjoining column.)

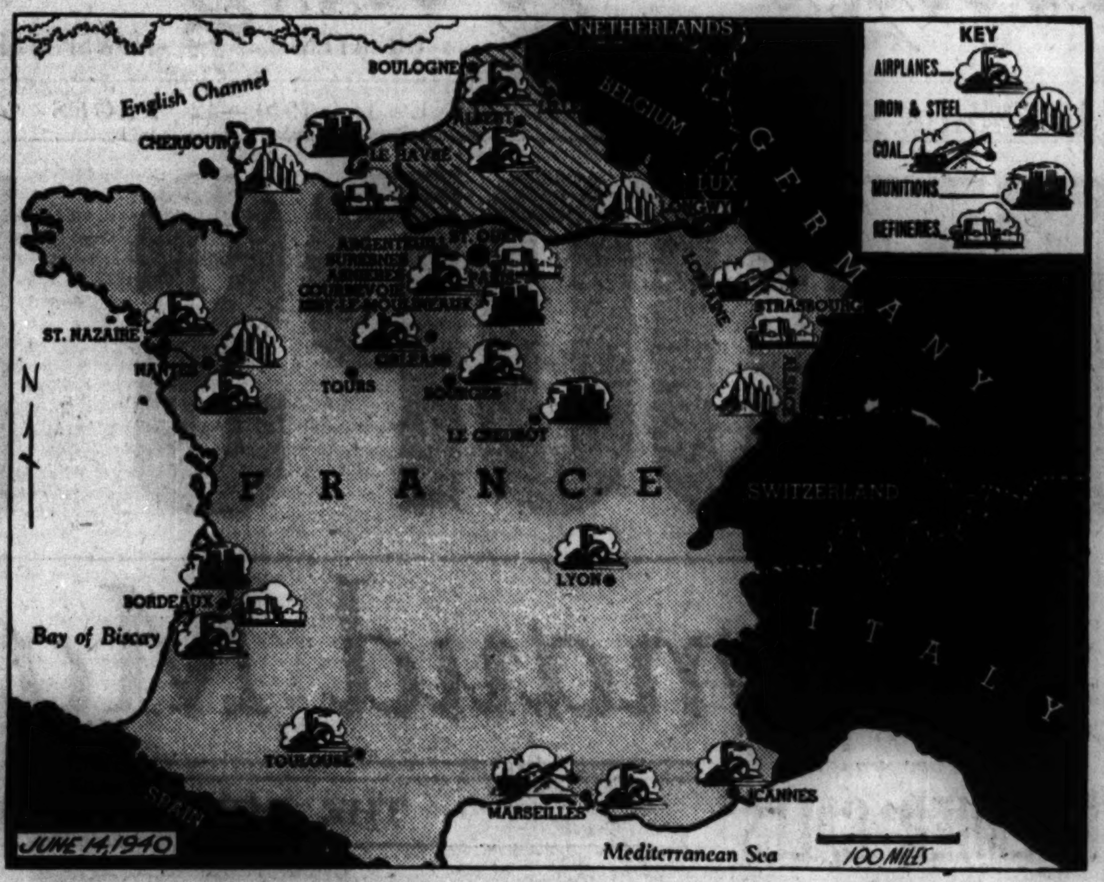

Map of France showing the distribution of industrial plants which make munitions and war equipment. Each of the six names clustered about Paris represents a suburb in which airplane and other war factories are located, but despite this seeming concentration experts predict that capture of city will be a staggering, but not a knockout blow to the nation.

ORDERS CENSORSHIP ON NEWS CONCERNING U. S. WAR DEPARTMENT

Washington, D. C., June 13 [Special].—The war department today established a virtual censorship over news related to its activities.

Louis Johnson, assistant secretary of war, said he has ordered key executives not to receive visitors, including reporters, unless they are on official business. War department officials and officers in executive positions have been ordered not to talk with reporters unless the press section, manned by army officers, approves.

A similar order has been in effect in the navy department for some time, and Stephen Early, White House secretary, indicated today in a press conference a view that news which was denied by the White House should not be published. Reporters dealing with most of the official agencies concerned with national defense are finding it exceedingly difficult to talk with officials directly.

NEW AMERICAN ENVOYTOCANADA PRESENTS PAPERS

OTTAWA, Ont., June 13 (AP).—J. Pierrepont Moffat, new United States minister to Canada, presented his credentials today and expressed the hope that an understanding similar to American-Canadian friendship "will come to mark the relations of all freedom loving people."

Moffatt conveyed to the Canadian administration President Roosevelt's "cordial greetings and an expression of his earnest hope for the happiness of Canada and the Canadian people."

"The friendship between our two countries," he said, "rests on a foundation so firm it can never be shaken."

Moffat presented his credentials to Sir Lyman P. Duff, chief justice of Canada.

NINTH CASUALTY LIST OF WAR IS ISSUED IN LONDON

LONDON, June 13 (AP).—The ninth war office casualty list, covering an unspecified period, tonight announced eight killed or mortally wounded, 16 wounded, 161 missing, two died, 33 captured.

The figures brought the totals thus far announced to 66 killed or mortally wounded, 181 wounded, 815 missing, 15 died, and 74 captured.

Six officers and 35 men previously reported missing were reported found.

10,869 German, Austrian Aliens Interned by Britain

LONDON, June 13 (AP).—Sir John Anderson, home secretary, told commons today that the latest total of German and Austrian aliens interned was 10,869.

FREE BOOKLET
40 WAYS TO CALIFORNIA.
This valuable handbook shows maps and gives full data on fares, routes, and trains. Get it and plan a glorious trip to California and the San Francisco World's Fair—a wide choice of scenic routes going and returning on America's finest trains. Write Chicago and North Western Line, 148 S. Clark St., Chicago, Ill., or phone DEA. 2121.—Adv.

PARIS, WITH WAR AT ITS DOOR, CAN GET LITTLE NEWS

BY ALEX SMALL.
[Chicago Tribune Press Service.]

PARIS, June 12 [Delayed].—One solitary sheet representing the entire Paris press appeared on the streets this morning. It bore the names of three dailies and was marked "War Edition for Paris." It contained no news.

Residents left in the capital hang on to the radio which now becomes difficult to hear. Amid sputters I heard some place names—Rheims, Senlis, Compiegne—and inferred, like others, that those must be the scenes of heaviest action.

Hear America in War.

Lack of verified news has left the field open to rumors, and they have been wild enough. One naturally is that the United States has declared war. Wildest excitement was created by one that Russia, Turkey, and Rumania had gone to war with Italy.

Yesterday's atmosphere of flight diminished notably today. At least three-quarters of the population seems to have gone and to be wandering somewhere over the roads of France.

Love Still Holds Sway.

Some cafés remain open, and on the terraces I have seen an occasional pair of lovers holding hands entirely unconscious of the dramatic events. In the few stores still open certain articles are unobtainable. Among them are camping equipment—tents, pneumatic mattresses, alcohol stoves—and the commoner remedies and medical supplies.

Canned goods have practically disappeared—bought out by fugitives of the last two days. Other food shops are shut and locked and behind the show windows, good food is spoiling.

Adding to the atmosphere of hallucination is an ominous and unbelievable silence.

I am within 40 kilometers of one sector of a gigantic battle and can learn less about it than the citizen of Chicago. So far as Paris is concerned the war today might well be in another hemisphere.

73 Years in Chicago
SPECIAL!
Friday and Saturday Only

1/2 Kt. Blue-White DIAMOND
1/2 carat center diamond, complete with 4 Diamond Mounting $125
$10 DOWN—$10 A MONTH
First choice of Chicago's keen buyers. Blue-White, center diamond, weighs full 1/2 carat . . . set in tailored 6-diamond mounting . . . fine quality costs no more at Kirchberg's.
Chicago's Reliable Jeweler
KIRCHBERG
106 N. State St.
Open Saturday Eve. 'til 9

No Crawl!
No Creep!
No Bind!

MINO SHORTS
Bias Cut! One of the most sensational underwear developments in years! No buttons? No seams in side or crotch! Elastic back. The most comfortable short ever made. 65c
Others at $1

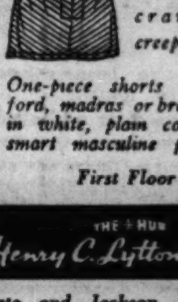

Ordinary shorts crawl up on you like this.
Mino shorts are minus crawl and creep.
One-piece shorts of oxford, madras or broadcloth in white, plain colors or smart masculine patterns.
First Floor
THE HUB
Henry C. Lytton & Sons
State and Jackson, CHICAGO
OAK PARK EVANSTON GARY

FRIDAY & SATURDAY! . . . LANE BRYANT
Two-Day COAT and 2 Pc. SUIT GIVE-AWAY!
Were $10.95 to $25
$5

Women! Imagine, for a mere $5 you can have a distinctive looking quality coat or suit to carry you smartly through the summer and late into the fall! . . . Black, navy, light colors, and tweeds, and even fur trimmed coats at this price! Be here early!
Coat Sizes 12 to 20 • 38 to 52
Suit Sizes 12 to 20 in the group!
Coat Pictured Sizes 12 to 18
All Sales Final!
Lane Bryant
FASHION BASEMENT
101 N. WABASH AVE.

FATHER'S DAY NECKWEAR SALE
$2 and $2.50 TIES FOR $1
Here's a hand picked selection of the smartest crepe and twill ties that you ever set eyes on—real $2 and $2.50 values for only $1. Quality that a particular father will recognize at a glance as the $2 and $2.50 kind—and colors and patterns that he himself would choose. You can afford several at this price—and give him a real thrill—and you'll make no mistake in buying what you need for yourself
2 hours free parking at Palmer House garage, Quincy near State, with every purchase of $1 or more
MAURICE L ROTHSCHILD
State at Jackson

It's Bass Fishing Time!
Northern Illinois, June 15
Wisconsin, June 20
Michigan, June 25

And there's thrilling action with a fly rod. The Granger "Special," a powerful 9-ft. bamboo fly rod in bass weight, sells for only $18.00.
Nylon fly line is superb for bass . . . it needs less dressing. 30-yd. coil, size C level line. $3.00.

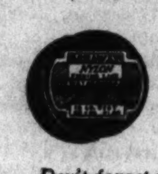

The Granger "Special" casting rod is built with the same "staying" qualities as the fly rod above. Butt joint and 38 in. tip joint, $12.50.
Braided Nylon casting line in green or black. 7 1/2 to 25 lb. tests. 50 yd. spools, 69c to $2.29.
Don't forget to see the Go-Deeper River-Runt Spook and the new para rubber baits for Bass.

VL&A
"Best for Sport"
VON LENGERKE & ANTOINE
33 South Wabash Avenue

BASKIN
NO WONDER SHE TURNED HIM DOWN!

It's a pity he doesn't . . .
BASKIN-IZE* IN PALM BEACH SUITS

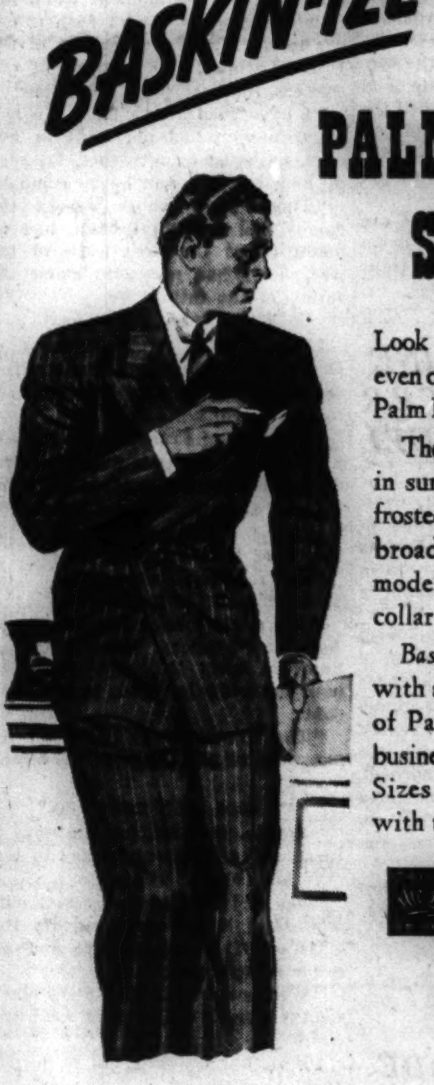

Look cool and well-groomed even on the sultriest days in Palm Beach suits.
They're here by the hundreds in summery Airtones and frosted weaves . . . in the new broad-shouldered drape model with a "contour" collar that hugs the neck.
Baskin-ize* this week with a complete wardrobe of Palm Beach suits for business, leisure and sports. Sizes to fit every man—with the accent on fit!
Palm Beach
$16.75
*Baskin-izing: the art of dressing to enhance your appearance at no increase in your clothing budget
BASKIN
2 STORES Home of Hart Schaffner & Marx Clothes
133 S. STATE ST • CLARK at WASHINGTON

RESORTS AND TRAVEL.
TOURS.
BARGAIN WEEK-END CRUISE
aboard the spotless Oil-Fueled
S. S. NORTH AMERICAN
Lv. Navy Pier Sat., June 15, at 2:00 p.m.
Return Monday, June 17 at 7:00 a.m.
Here's the week-end cruise that has no equal . . . relaxation—recreation—romance! Deck sports, dancing and entertainment amid ocean-liner luxury, as you sail to Escanaba—"Hub of the Upper Peninsula." Don't miss this gala cruise—it's the ideal way to start the summer! Low, all-expense rate, including meals, and berth in outside C Deck stateroom, only.............. $14.50
GEORGIAN BAY LINE
128 West Monroe St. RANdolph 2960
CHICAGO
LAKE TRIPS
S. S. ROOSEVELT Navy Pier
FRA. 5858. Season Opens June 29
MICHIGAN.
DR. SALTZMAN'S MINERAL BATHS
40 years' experience with all types of arthritis, rheumatism, nervousness. Pleasant homelike surroundings. Low rates. Write for free booklet. Saltzman Hotel, Benton Harbor, Mich.
MICH. UPPER PENINSULA
Information. Free Vacation Directory. Chicago Office, 322 S. Dearborn. Phone Harrison 5678.
BELVEDERE BEACH Directly on lake. Same management 42 years. Badminton, Tennis Court, Shuffle Board, Golf. Booklet. Gentiles. MRS. A. T. HISTED, South Haven, Mich.
CANADA.
HAVE YOU EVER HAD A FRENCH CANADIAN VACATION?
Write for particulars to Dept. CTR., La Province de Québec Tourist Bureau, Québec, Can.
COME TO BANFF! Your dollar goes farther in Canada. Canadian Rockies all-expense tours... 2 to 6 days...$37.50 to $74.50 from Banff or Field. Canadian Pacific, 71 E. Jackson Blvd., Chicago
WISCONSIN.
RELAX IN WISCONSIN
ALASKA.
SUMMER LAND CRUISES TO ALASKA and the WEST
Send for Booklet. 329 N. Michigan Ave. RAYMOND-WHITCOMB Chicago
PENNSYLVANIA.
PENNSYLVANIA offers you the vacation of a lifetime with 40,000 miles of modern roads that lead to historic shrines, gorgeous scenery and your favorite sports.

AT THE HUB

Father's Day Suggestion
(Sunday, June 16)

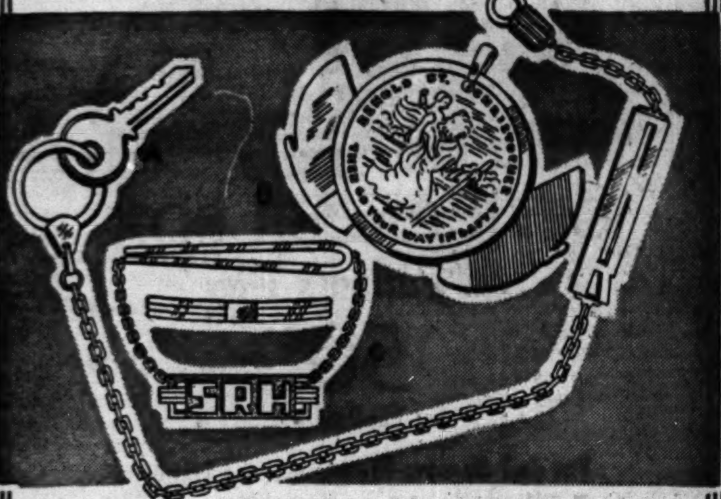

GIFTS for DAD and GRAD
by HICKOK
A. New "Sky-Hy" Initial Key Chain . . . with one "Sky-Hy" initial $1.50
B. Lucky "KoiNife" pocket piece with one steel blade and one nail file . . . . from $2.50
C. Block initials on tie chain $1
Alligator grip collar bar $1
Mail or Phone Orders Filled—Call Wabash 3500
THE HUB
Henry C. Lytton & Sons
State and Jackson, CHICAGO • EVANSTON • OAK PARK • GARY

TROOPS ADVANCE ON WHOLE FRONT, GERMANS ASSERT

Marne River Crossed at Several Points.

BY SIGRID SCHULTZ.
[Chicago Tribune Press Service.]
(Map on back page.)

BERLIN, June 13.—The high command reported continuing gains for its legions in France today by saying:

"On the whole front of attack, the operations are progressing rapidly. The Marne river has been crossed at several points after hard fighting."

In the Champagne area, the capture of Chalons-sur-Marne was claimed. This town lies about 125 miles from Paris, and its occupation was viewed as a threat to the rear of the Maginot line.

Give Few Details.

The high command generally was reticent in the naming of towns and villages. Between the Argonne forest and the Meuse river valley, it said, the German attack "gained ground."

Since the beginning of the drive against France on June 5, more than 100,000 allied prisoners have been taken, the Germans said. They also reported the seizure of considerable amounts of war booty.

On the channel, the Germans asserted that the French and English troops encircled at St. Valery failed in their efforts to escape by sea. They said that the number of prisoners captured in these regions numbered "26,000, including one English and five French generals and vast booty." [The British acknowledged the capture of only 6,000 men.]

Air Force Is Active.

The air force again played an important part in the battles raging "from the North cape to the equator." The German fighting and Stuka squadrons, the German command declared, "supported the army in the battles near Chalons-sur-Marne and on the channel."

The planes succeeded in sinking a transport and a barge filled with troops, and they seriously damaged another transport of about 10,000 tons and a number of smaller ships. Near Le Havre, 20 barrage balloons were shot down.

The Germans charged that British planes dropped incendiary bombs on the town of Soest in Westphalia, where there are no military objectives. A number of houses were set afire.

Destroy Many Tanks.

A German cavalry division destroyed 34 of 40 tanks north of Paris, according to an official German report. As the German cavalry has been partly mechanized, this must obviously refer to a motorized cavalry division.

Enemy losses of tanks in the course of the present battle in northern France were described as extremely high in German quarters. These are losses in heavy fighting material, it was said here, and they cannot be made good by the French armament industry in its present crippled condition.

Britain Releases Interned Refugees Emigrating to U.S.

LONDON, June 13 (AP).—Sir John Anderson, home secretary and minister of home security, announced today he proposed to "continue the present policy of releasing interned refugees when arrangements for their emigration to America are completed."

Trapped Britons Wade Out to Ship

[Associated Press Wirephoto: Brought by Clipper plane.]

British soldiers as they formed a human chain to wade from the shore at Dunkirk, France, to rescue ship from which picture was taken to escape from Flanders trap.

BRITAIN POURS NEW MEN INTO FRENCH BATTLE

Cuts Own Defenses for Fight on Nazis.

LONDON, June 13 (AP).—Britain drew direly needed reinforcements for France from her own home defenses tonight in the supreme effort to turn the Nazi tide on the continent.

With every available fighting man, gun and tank pledged to "death-or-victory" beside the weary French, military sources reported fresh British troops already are there—hurled into the Seine river line.

"Thousands" more, their numbers and route guarded closely, were on the way as the London press urged that even untrained divisions incompletely equipped be rushed to the continent.

Children Leave London.

With troops pouring out of England, 20,000 school children were hustled from London to the country. They were the vanguard of 120,000 to be moved out of the capital in the next six days. Still left in London and causing considerable worry to authorities will be 330,000 children whose parents failed to register them.

At St. Valery-en-Caux, the British acknowledged that German encirclement had cut off British and French defense units. British military circles said 6,000 allied soldiers, low on food and ammunition, backed up to the high cliffs of France's English channel coast, were captured.

Fight Thru to South.

Others fought thru to the south and re-formed with their comrades to continue the defense of the port city of Le Havre.

Germany claimed 26,000 captured. Of German statements that "incalculable amounts" of war supplies were seized, one British source commented: "Whatever the interpretation of this word, the quantity of material taken was not enormous."

Steamer Leaves Genoa with 250 U. S. Refugees

GENOA, Italy, June 13 (AP).—The American steamship Exochorda left Genoa for New York tonight with 250 American war refugees aboard. Two hundred came from Egypt. The only American ship left at Genoa is the small freighter Prusa, sailing Saturday.

16 SCIENTISTS COMING HERE TO AID ARMOUR TECH IN WAR COURSE

Sixteen renowned scientists and engineers will arrive Monday at Armour Institute of Technology to join the faculty in presenting courses in the summer graduate school that will acquaint key men in industry with the newest developments in defense preparedness.

Such topics as design and construction of planes, production of high octane fuel for planes, enlargement of plant capacity to meet the demands of volume production for war, bomb resistant structures, communications, and related defense subjects will be discussed.

Among the visiting experts are Stephen P. Timoshenko of Stanford university; Barnett F. Dodge and C. C. Furnas, Yale; Gabriel Kron, General Electric company; William L. Everitt, Ohio State, and G. B. Karelitz, Columbia. Armour institute's own staff of research experts will assist in these lectures, as well as in courses related to peacetime engineering problems.

BISMARCK ARMY CONQUERED PARIS IN WAR OF 1871

Bombarded 3½ Months; Heavily Damaged.

Paris—originally a fortified Gallic town on an island in the river Seine—has been burned, fought over, besieged, and torn by revolution at intervals for 15 centuries, but only once in the last century has it known the heel of a foreign conqueror.

On Jan. 28, 1871, after a bombardment that lasted three and one-half months and laid waste large sections of the city, the invading German legions of Bismarck stamped thru the capital to write a bitter page of history which the French people have never forgotten.

Paris emerged from its ruins a newer and finer city, but 53 years later, in the fall of 1914, it was faced with a repetition of this experience as the German armies of Kaiser Wilhelm II. stormed their way thru Belgium to within 20 miles of its gates.

Flee to Bordeaux.

On Sept. 2 of that year the government fled the city for Bordeaux and did not return until four months later, when the battle of the Marne relieved the capital from immediate pressure. Until the end of the war, however, Paris remained virtually in the war zone.

German aircraft bombed the city in August and October, 1914, and many times in the succeeding years of the war.

Near the end of 1917 an improved type of German plane, the Gotha, systematically raided the city, and in March, 1918, a long range gun—the "Big Bertha"—shelled Paris from a distance of 75 miles. One shell, which fell into a church on Good Friday, caused 160 casualties.

Altogether 266 persons were killed in air raids on Paris during the world war and 603 others were wounded.

5th Largest City in World.

At present Paris has a population of approximately 2,870,000 and is the world's fifth largest city.

In the middle ages the city, occupied during the preceding centuries by the Romans, the Goths, and the Normans, consisted of three distinct parts: The Cite, on the islands in the Seine; the Ville, or right bank, and the Quarter Latin, on the left bank.

The political life of the city really began in the 14th century, during which it was shaken by the Hundred Years war.

New Glory Under Napoleon.

A new era of prosperity was inaugurated with the accession of Henry IV. of Navarre in 1589, which was followed by a temporary setback during the revolution. Paris awoke to new glory under Napoleon, who spent more than $20,000,000 on construction in 12 years.

His downfall retarded the continued growth of the capital, and it was reserved for Napoleon III. to restore the city to its old eminence—which remained undisturbed until it fell before the Germans in the Franco-Prussian war in 1871.

'STOP HITLER' DRIVE IN AMERICA RIDICULED BY PRESS IN GERMANY

BERLIN, June 13 (AP).—The German press, commenting today on the "stop Hitler now" movement in the United States remarked:

"That is easy to say several thousand kilometers from the Marne. Weygand [French generalissimo] would like to carry thru, too, but he will not make it any more."

CAMPAIGN THRU ADS.

The "stop Hitler now" movement in the United States is being carried on by newspaper advertising and otherwise by the "Committee to Defend America by Aiding the Allies." William Allen White, Emporia, Kas., newspaper editor and authorl, is national chairman.

PROMISES TO RID MEXICO OF REDS WITHIN 72 HOURS

NOGALES, Mexico, June 13 (AP).—Gen. Juan Andreu Almazan promised tonight, if elected president of Mexico, "to abolish those nefarious parasites, the communists," within 72 hours after he takes office.

Speaking before a crowd of more than 6,500 persons, Almazan drew a parallel between conditions in Mexico and those under the recent "popular front" government in France.

"The downfall of France can be blamed on Leon Blum," he asserted. "Mexico is being prepared for a similar collapse by Lombardo Toledano" [leader of the Confederation of Mexican Workers]. The communists, Almazan charged, are fomenting trouble in Mexico and are being financed by outside interests.

The punishment he has in mind for these communists, he declared, is the thing they fear most—"work."

FENCE WRECKER ON PROBATION.

George Pecurari, 7737 Forest Preserve avenue, was placed on probation for six months yesterday on a charge of malicious mischief based on the complaint that he had torn down the fence of his neighbor, Policeman Thomas Hansen, 7735 Forest Preserve avenue, without permission.

clever new features
in a smart play suit
$6.95
For fun in the sun you'll find nothing more fetching than this play suit which easily doubles as a dress. Of fine quality rayon crepe in luscious summery colors—with shadow-proof skirt, a hidden zipper down one side of the shorts for trim fit, and an adjustable form-fitting belt.
SLACK SUITS—$6.95 to $19.95
Johnson & Harwood
PITTSFIELD BLDG 1st & 2nd FLOORS
37 N. Wabash Ave. at Washington
Air-Conditioned Throughout

Subscribe for the Tribune

New miracles in ELASTI-GLASS

ELASTI-GLASS Belts
A wide range of men's belts made of science's latest miracle, ELASTI-GLASS. Elasti-Glass is comfortable, elastic-yielding to slightest body pressure . . . always returning to exact original shape. It is waterproof, perspiration proof, durable . . . and its clear transparency blends perfectly with every color and pattern. Available in "Cool-Wear" or "Etched" designs . . . with your choice of gold front, gold plated and Sterling silver buckles.
from $1.00 to $5.00

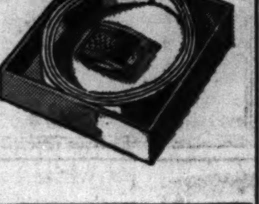

ELASTI-GLASS Wrist watch bands
The last word in wrist watch straps! Clear, Transparent ELASTI-GLASS, perforated "Cool-Wear," is perspiration proof and waterproof. This remarkable new strap s-t-r-e-t-c-h-e-s; yields to slightest pressure of the wrist . . . yet never stretches out of shape . . . never loses its elasticity. Holds watch firmly in place, without binding, and is so feathery-light you scarcely feel it. Choice of attractive colors.
$1.00 and $1.50

C. D. PEACOCK
Jewelers in Chicago Since 1837 • State & Monroe

AMERICA'S LEADING QUALITY HAT STORE

HERE'S VALUE
a Rothschild Stetson straw for only
$3
When you can get Stetson style—Stetson quality—Stetson comfort in a straw hat for $3—that's value. What's more, we guarantee you satisfaction 100%
Other Stetson straws to $10
2 hours free parking at Palmer House garage, Quincy near State, with every purchase of $1 or more
Maurice L Rothschild
State at Jackson

MANDEL

Summertime Sale!
Joan Kenley
Regular $3 and $4
Sheer Blouses
$1.69

Here are the genuine Joan Kenley blouses that you've seen in Mademoiselle Magazine and in our department for much more. Styles and colors for everyone! White, pink, blue, maize and aqua in solid colors. Red, grey, navy, pink and copen pin dots.
Sizes 32 to 40 . . . But Not All Sizes and Colors in Each Style.
Joan Kenley $2 and $3 Blouses in a Companion Sale Event
$1.29
Our best selling piques, batistes and organdies in tuck-ins, banded and jacket styles. Sizes 32 to 40, but not all sizes in every style.
Sketched Are But Two of the Many Blouses.
All Sales Final. Mail and Phone Orders Taken While Quantities Last. Call State 1500.
MANDEL BROTHERS' Neckwear—First Floor—State

A STARR BEST.
Sure to Please DAD
A Bit of the Old Sod

IRISH POPLIN
(Direct from Ireland)
TIES
$2.50
He will be proud to wear an Irish Poplin Tie . . . there are no ties in the world with such history and romance behind them . . . wearing quality woven in every strand. A fine selection of patterns.
A STARR BEST
FINE CLOTHES for MEN
11 to 15 NORTH WABASH AVENUE
Just North of Madison Street

The Costume Bootery of
O'CONNOR & GOLDBERG
at 23 Madison, East
Summer Fantasies
in
DeLiso Debs

No matter what the Summer occasion may demand in exclusive footwear . . . these new DeLiso Debs . . . designed by Palter DeLiso . . . will correctly complement the attire.
Beautiful, exquisite models in
BROWN and WHITE
BLUE and WHITE
BLACK and WHITE
. . . and ALL WHITE
High, medium, low or wedge heels
$8.75

O-G HANDBAGS to match your Summer Shoes

An O-G charge account may be opened by Telephone, Mail or Personal Application in any O-G Store
DeLiso Debs also available at
205 SOUTH STATE STREET AND 4616 SHERIDAN ROAD

REMEMBER—SUNDAY IS FATHER'S DAY

Linen-mixed Jockey
Y-FRONT SHORTS OR SHIRTS
$1 each
These shirts and shorts have an unusually luxurious "look" and "feel" because the yarns have been blended with linen. The linen also gives them a greater degree of absorbency and cool comfort. You'll want several sets
Other Jockey shirts or shorts, 50c each
2 hours free parking at Palmer House garage, Quincy near State, with every purchase of $1 or more
MAURICE L ROTHSCHILD
State at Jackson

BRITISH PLANES RAID IN FRANCE, AFRICA, NORWAY

Blast Italian Munitions Dumps in Eritrea.

LONDON, June 13 (AP).—For the third day of unrelenting air attacks, British flyers dived thru antiaircraft fire today and came back to their bases with accounts of smashed enemy hangars, ships set afire, and troop and supply centers blasted in Norway, France, and Africa.

At home one plane plunged in flames, apparently after hitting a balloon cable, and another drew the fire of its own land batteries for a few minutes until it could be identified.

IN NORWAY—Bombers which groped thru mist and fog bombed German shipping in Bergen harbor by the dull red glare of the fires they started along the waterfront. A fort, an antiaircraft battery, and ships in the harbor were reported hit. A German airdrome at Varnes also was bombed, wrecking runways and hangars. German ground crews who rushed from their quarters were machine gunned by the diving planes.

IN THE NORTH SEA—Planes blind bombing thru fog attacked two German destroyers, but could not see whether they were hit.

IN FRANCE—British navy flyers claimed their bombs blew up a German motor speedboat and damaged other ships and ammunition barges in the German held port of Boulogne. Three British planes were lost, and three German craft were said to have been downed. British fighter planes over the French battle area, the air ministry said, shot down seven German aircraft without a casualty to themselves.

IN AFRICA—Operating from bases in Egypt, the west coast province of Kenya and perhaps other fields, British bombers continued raids on Italian ships, airdromes, and land supply and troop centers in Libya on the Mediterranean, Italian conquered Abyssinia, and Eritrea along the Red sea.

Credited with Direct Hits.

Blenheim bombers were credited with direct hits on airdromes, ports, and munitions dumps in Eritrea, and at Diredawa, Abyssinia. Macaaca, near Assab, across the lower end of the Red sea from the British protectorate of Aden, and objectives in the towns of Asmara and Gura were attacked.

Ports in Libya also were bombed a second time. Meanwhile flyers from Egypt and British South Africa claimed they scored heavy blows in their raids yesterday on troop and supply bases in Abyssinia.

The British also were attacked.

Five Arabs Killed.

German planes were seen over the southeast coast of England, apparently on a scouting mission. Five Arabs were killed and six wounded and one bomber, supposedly Italian, was shot down during raids on parts of Aden.

The British town of Moyale, in northern Kenya colony just below the Italian Ethiopian border, was raided twice by enemy aircraft yesterday. One African was wounded but no damage was reported.

DENY ENGLAND LANDED TROOPS IN EAST INDIES

BATAVIA, Java, June 13 (AP).—The Netherlands East Indies government today authorized a statement that "the rumor about a secret landing of 2,000 British troops is completely false." The report was printed in a Tokio newspaper.

Moreover, the Indies government said reports of the Dutch machine gunning of a Japanese boat referred to warning shots "fired very much in front of the bow of the vessel concerned" by naval aircraft.

The statement explained that the Japanese boat twice was sighted fishing in Dutch Indies territorial waters within 100 meters of the coast, and was warned away by a naval patrol plane.

72 Frenchmen Leave Mexico to Join Army

MEXICO CITY, Mexico, June 13 (AP).—Seventy-two French citizens who were born in Mexico boarded the steamer Duc d'Aumalo today to go to France to join the army.

Giving Beef to Britain.

BUENOS AIRES, Argentina, June 13 (AP).—A group of Argentine cattle breeders, wishing to show their sympathy for Britain, their best customer, rounded up 2,630 steers today for presentation to the British government in the form of canned beef.

ORIENTAL AND DOMESTIC

RUGS CLEANED

BY EXPERT RUG MEN

Entrust your rugs to Nahigian Brothers—experienced rug men for 50 years. Our expert service costs no more. One trial will show amazing results in your rugs. All drivers bonded. Rugs insured. Free estimates.

EXPERT REPAIRING at moderate cost

Nahigian Bros, Inc.

169 N. Wabash Ave.

ONLY PHONE Franklin 8800

British Bomb Dunkirk Oil Tank

[Associated Press Wirephoto: Brought by Clipper plane.]

Black smoke, according to British caption, marks a burning oil tank destroyed by royal air force bombers in German held city of Dunkirk, France.

SPAIN BANS WAR OF PROPAGANDA BY BELLIGERENTS

Finds It Inconsistent with Stand.

BY MAURICE ENGLISH.

[Chicago Tribune Press Service.]

MADRID, Spain, June 13.—A blanket ban on all propaganda by diplomatic or other representatives of belligerent countries in Spain was decreed tonight by the Spanish government.

Under the terms of the decree, conference halls, information bureaus, and other propaganda departments maintained in Madrid, Barcelona, and elsewhere by the warring nations are to be closed down.

Publication of news bulletins, even in the form of letters for private distribution, likewise, is forbidden except when the bulletins are destined exclusively for government or Falangist [Fascist party] officials.

Signed by Interior Minister.

The decree, which was signed by Serrana Suner, minister of the interior, declared that the step was taken to stop the "paper war," which was one aspect of the struggle for influence being waged by both sides here.

"From the point of view of the interested countries, the paper war may be considered an expression of patroitic sentiments, but in view of the Spanish attitude toward the conflict it must be suppressed," Suner said.

Most newspapers gave front page attention to Generalissimo Francisco Franco's surprise decree moving Spain from neutrality to non-belligerency but without comment. In private conversations, informed Spaniards likewise showed hesitancy to draw conclusions about the immediate significance of the measure.

Look to Peace Conference.

There is general agreement that the ultimate purpose is to jockey Spain into position to take part on the best possible terms at the peace conference which, in the opinion of many here, is not far in the offing. At the same time, it is said, non-belligerency regarding key points like the Balearic Islands may prove a more delicate concept than traditional neutrality.

Minister of War Gen. José Varela today issued a decree reorganizing local committees for defense and fortifications. It gives increased power to military authorities in the provinces.

ROBBED OF $675 IN TAVERN.

Two robbers took $675 yesterday from Niels Jensen in his tavern at 239 West 35th street. Jensen had the money on hand to cash pay checks, he told police.

STEVENS

"Fabric's the thing in Stevens Sports Classics"

Bathing Beauty Act in Cotton!

Very Special at 3.98

These are suits to make a bathing beauty of you! Ballerinas, princess suits, panty suits, all crisp cottons fully lined with celanese rayon jersey . . . good fabrics ordinarily priced much higher. We collected them in nosegay prints, stripes, polka dots, priced them so low you can have several . . . and push even the lifeguard out of the limelight! Special, 3.98

Ballerinas, sizes 32 to 38. Others, 32 to 40. Such colors as Blue, Maize, Rose, Navy.

Mail orders invited.

3RD FLOOR CHAS. A. STEVENS & CO., SPORTS SHOP Open 9:45 to 5:45

STEVENS

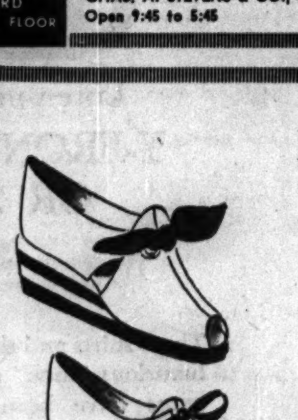

Four-Decker Wedgie Playshoes

1.95

Cool, comfortable, smart rayon shantung . . . these four-decker wedgie playshoes on platform soles will be perfect playmates for slacks, shorts and cotton pinafores! Both Bow-tie and Oxford-tie models come in white with color contrast and a wide selection of summer color combinations! Choose yours today for a summer of fun! 1.95

Sorry, no phone or mail orders.

1ST FLOOR CHAS. A. STEVENS & CO., SLIPPER BALCONY, WABASH Open 9:45 to 5:45

WAR IN NORWAY FINISHED, HITLER SAYS; LAUDS MEN

Claims Blockade Broken, 144 Vessels Sunk.

BERLIN, June 14, Friday (AP).—Adolf Hitler today pronounced the Norwegian campaign finished, and in an order of the day called the victory in the north one of the brightest pages of German history. He said 144 enemy war vessels and transports had been destroyed in the campaign.

Hitler said the English blockade against Germany was broken, and that Germany was now in possession of a "strategically important flank position" facing the English east coast.

Thanks for Sacrifices.

"The British effort to dominate this region, so necessary to Germany, has been shattered, thanks to your willingness to sacrifice," Hitler said to his soldiers. "I made the utmost demands of you, you have more than fulfilled them."

Hitler, in his order, singled out for a special word of appreciation General of Infantry von Falkenhorst, Admiral General Saalwaechter, Admiral Carls, Vice Admiral Luetjens, Admiral Boehm, Col. Gen. Milch, Lieut. Gen. of Aviation Geissler, and Lieut. Gen. Dietl.

A summary of the operations issued simultaneously stated Germany had lost three cruisers, 10 destroyers, six submarines, one torpedo boat, and 15 other naval craft. Otherwise it reported surprisingly light losses, including only 90 planes, 1,317 soldiers killed in battle, and 2,375 soldiers missing in sea transport or otherwise.

Credits Navy with 45.

The navy itself destroyed 45 ships, said the summary, while the air force accounted for 28 warships and auxiliary warships totaling 90,000 tons and 71 merchantmen totaling 28,000 tons. In addition, the air force bombed and damaged 80 warships as well as 30 transports.

Eighty-seven enemy planes were reported shot down by the air force, not counting those aboard two airplane carriers sunk.

The official list showed 11 Norwegian warships destroyed by the German anvy in addition to the following British and French losses: One airplane carrier, one cruiser, 10 destroyers, 19 submarines, one U-boat chaser, one transport, one tanker. In addition the navy took over more than 28 Norwegian warships.

King Passes His 'Official' Birthday; No Celebration

LONDON, June 13 (AP). — King George VI.'s "official" birthday passed without celebration today, in accordance with the cancellation of such ceremonies announced May 25. He was 44 years old Dec. 14.

BRITISH CONTROL MEDITERRANEAN EXPORT TRADE

LONDON, June 13 (AP)—The export of all classes of goods from Britain to Bulgaria, Greece, Hungary, Rumania, Switzerland, Jugo-Slavia, and the Black sea ports of Russia was prohibited by Great Britain today except under a board of trade license.

A board of trade announcement said that the order was made to "enable necessary control to be exercised over exports to the Mediterranean and adjacent areas." The announcement said that the step was made necessary by Italy's entry into the war and was "not to be regarded in any sense as a decision to discontinue trade with neutral countries" in those areas.

Salvador Bars Political Activities by Foreigners

SAN SALVADOR, El Salvador, June 13 (AP).—Striking at fifth column activities, the Salvadorean congress today passed a government-introduced bill prohibiting political activities by foreigners.

JOHN P. HARDING MARKET

72 W. MADISON ST.

1940 Genuine Rolled LAMB ROAST lb. 29c "Lean, Tender, No Waste"

"The Last Shipment!" BOILED BABY LOBSTERS.............3 for 65c

1940 Genuine Spring LEG OF LAMB. lb. 29c "Real Quality"

Mushroom MINUTE STEAKS...lb. 39c

Boneless Baby WHITE-FISH.....lb. 29c

Juicy Smoked WHITE-FISH.....lb. 29c

Lean SMOKED BUTTS.....lb. 25c

Fresh Dressed, Young STEWING CHICKENS lb. 27c

1940 FRESH DRESSED Battery Fed BROILERS Scientifically raised and fed. Their feet have never touched the ground. 2 lb. avg. EA. 79c 2 for $1.49

Prime Quality Standing RIB ROAST 6-7th Rib. ....lb. 25c 1st 5 Ribs, ...lb. 32c

Aged and Fancy SIRLOIN STEAK....lb. 39c

Harding's Brisket CORNED BEEF......lb. 27c

Choice Native POT ROAST....lb. 20c

Rolled VEAL ROAST....lb. 22c

Sliced Slab BACON lb. 23c Sliced and Left-on Rind for Freshness

Braunschweiger LIVER SAUSAGE. lb. 25c

Domestic SWISS CHEESE...lb. 39c All Sand. Cuts

Young, tender PORK LOINS Whole or Half....lb. 19c

Fancy Assorted COLD MEATS....lb. 39c

Cooked Pressed CORNED BEEF......lb. 39c

For Delivery Phone FRAnklin 4200 | No Orders for Afternoon Delivery Will Be Taken After 10:30 A. M.

IN ALL FOUR HUB STORES

IT'S NO MIRACLE TO KEEP COOL IN MIRACOOL by SOCIETY BRAND

Look at yourself in this summer suit today and you will see that it has all the fitting qualities and the top-notch styling for which Society Brand is justly famed. It is featherweight wool, proven to be the coolest summer fabric. It's a smart idea to get *two* for the change you need to look fresh and correctly attired at all times.

SOCIETY BRAND MIRACOOL SUMMER SUITS $27.50

Coat and trousers

Third Floor

ASK ABOUT OUR 90 DAY CHARGE ACCOUNT

THE HUB

Henry C. Lytton & Sons

State and Jackson, CHICAGO • EVANSTON • OAK PARK • GARY

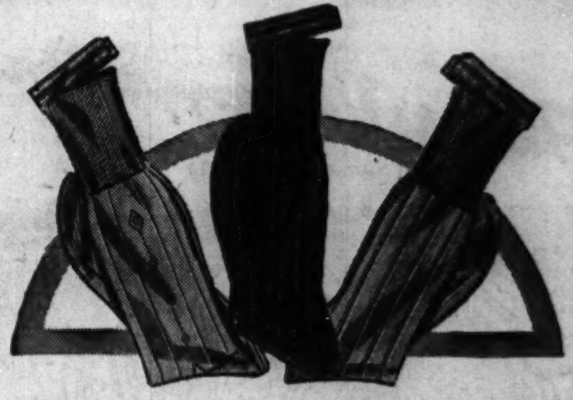

GIVE PACER SOX on Father's Day

50c each by Holeproof

Let dad discover for himself the comfort a gift of Pacer sox provides. He'll really go for them. He'll like the smart patterns and plain shades—he'll like the comfortable grip of the Pacer garter on his leg—but most of all, he'll like the idea of a garter sewn onto the sock, because each time he puts on a pair of sox he gets a clean, fresh pair of garters

2 hours free parking at Palmer House garage, Quincy near State, with every purchase of $1 or more

MAURICE L ROTHSCHILD

State at Jackson

Cool white buckskin shoes by

Osteo-path-ik

$8.95

These white buckskin shoes are the coolest white buckskins you ever wore—and not only that—they're the most comfortable shoes you ever wore—with Osteo-path-iks famous flexible construction that means a shoe that needs no breaking in—in straight tips—wing tips—and plain tips—sizes 5 to 13 in most styles

100 Osteo-path-ik styles to choose from—8th floor

MAURICE L ROTHSCHILD

State at Jackson

FALSE TEETH

That Loosen Need Not Embarrass

Many wearers of false teeth have suffered real embarrassment because their plate dropped, slipped or wabbled at just the wrong time. Do not live in fear of this happening to you. Just sprinkle a little FASTEETH, the alkaline (non-acid) powder, on your plates. Holds false teeth more firmly, so they feel more comfortable. Does not sour. Checks "plate odor" (denture breath). Get FASTEETH at any drug store.

Advertise in the Tribune

Chicago Daily Tribune

THE WORLD'S GREATEST NEWSPAPER

Vol. XCIX. Friday, June 14. No. 142.

Published daily except Sunday at Tribune Tower, 435 North Michigan avenue, Chicago, Illinois.

The Tribune company, publishers.

MAIL SUBSCRIPTION PRICES.

Mail subscription prices in Illinois [outside Chicago], Indiana, Iowa, Michigan, and Wisconsin: Daily Tribune only, $5.00 per year; with Sunday Tribune, $12.50 per year.

Zones 3 and 4 in states other than Illinois, Indiana, Iowa, Michigan, and Wisconsin: Daily Tribune only, $7.50 per year; with Sunday Tribune, $15.00 per year.

Zones 5, 6, 7, and 8, inclusive, Canada, Mexico: Daily Tribune only, $12.00 per year; with Sunday Tribune, $19.50 per year.

Foreign: Daily Tribune only, $25.00 per year; with Sunday Tribune, $42.00 per year.

Entered as second class matter, May 14, 1903, at postoffice at Chicago under the act of March 3, 1879.

THE NEIGHBORS By George Clark

"But you didn't sound like it was late when you called me. You usually scream hysterically after 8:15."

KERMAN DETAILED AND SEA-BREEZE COOL
CREPE TWOSOME

$22.95
To slip in and out of all summer! To wear to Jane's wedding. To look divine in when meeting Bill for dinner in town. To make heads turn at the country club luncheon. This is *that* kind of costume! Cool crepe dress with flattering draped top under a coat with unexpected velvet bow and belt. White, pink, blue. 10 to 20.
KERMANS
MICHIGAN AVENUE · Just North of Randolph

Jerrems

Palm Beach Suits
Jerrems custom cutters will see to it that your Palm Beach suit fits perfectly.
$16.75
324 S. MICHIGAN AVENUE
Just South of Jackson
7 S. LA SALLE STREET
Just South of Madison

MAIL AND PHONE ORDERS FILLED—HARRISON 9000
2 hours free parking at Palmer House garage, Quincy near State, with every purchase of $1 or more

DE LUXE ENSENADA
shirt and slack suits for real comfort and luxury
OF WOOLSPUN
They're soft, rich, luxurious—of wool worsted and spun rayon yarns and tailored to the nth degree. The slacks have zipper closings and matching belts. You couldn't ask for a better value—the coolest fabrics a man can wear—in tan or blue. Small, medium and large sizes—waist sizes 29 to 42
$5.95
OF COMBED TWILL GABARDINE
Here's another marvelous value for all of your leisure hours, vacations and sports—in French blue, buff tan or forest green—the slacks have zipper closings—pleats and matching belts—small, medium or large sizes—waist sizes 29 to 42
$3.95
SUNSHINE SPORTS WEAR 4TH FLOOR
MAURICE L ROTHSCHILD
State at Jackson

A BLOCKADE THAT WORKS MENACES BRITAIN THIS TIME

Planes May Fill Gap Where Subs Failed in 1914.

BY GUY MURCHIE.
[Chicago Tribune Press Service.]

LONDON, June 13.—Great Britain in this war is in infinitely greater danger of a successful German blockade than she was in the last war, military observers agreed today.

There are two reasons for this, it was said. These are:

1. The strength of the British navy is considerably weakened in any one spot because it must watch the whole Norwegian coast, the continental coast as far south as Le Havre, guard England's entire coastline, and cope with Mediterranean problems arising thru Italy's participation, and

2. The vital British docks that were safe against submarine attack in the last war, when the U-boats were the Germans' main blockade weapon, are now vulnerable to attack by airplanes.

Huge Spread of Sea Patrols.

In the world war the British navy was not faced with this tremendous stretch of sea to patrol and could concentrate its strength in the English channel region to nullify the Germans' blockade efforts. Now the entrance of Italy into the war and the loss of Norway force British battleships to patrol thousands of miles further north, south, and east to protect the empire's lifeline.

The Germans in the last war used submarines with remarkable success to blockade England, but ultimately failed because they could not use them to attack the real bottleneck of British trade, the docks. Now, however, the development of airplanes has changed all this and made it possible for the docks to be bombed, slashing off Britain's imports without the necessity of sending submarines thruout the world to track down merchant ships.

Peril of Attack on Docks.

An attack on the docks, with their cranes, conveyors and refrigerated warehouses, without which only infinitesimal quantities of goods could enter the country by hand labor while ships tied up awaiting the slow work of longshoremen, would be a terrific blow to the empire's war effort. Most of what the British eat and most of the raw materials for the armament industries, without which they cannot hope to defeat Germany, come from overseas.

Because England has had long and undisputed command of the seas, she never has had to consider the destruction of her ports. Therefore, most of her docking, loading, and storing facilities are centered in a few ports, where they are crowded into small artificial harbors.

By destroying the docks and equipment in London, Liverpool, Southampton, and a few other ports, the Nazis could render Britain's great merchant fleet virtually useless.

The three above mentioned ports handle 62,000,000 tons of ships importing and exporting goods valued at $4,750,000,000, while 12 principal ports, including these three, handle 109,000,000 tons of ships with cargoes worth $5,500,000,000. Therefore, the danger is that attacks on three ports might cut off more than half the total tonnage and more than 85 per cent of Britain's shipping.

Two of these ports already are within a few minutes' flying time from new German bomber bases on the channel. The third is only an hour away.

Unfortunately for the allies, military experts say, this picture of an imminent blockade is passing from the stage of being a possibility into one of being a probability as the least that can happen to Britain, barring a direct German invasion.

Honor Morgan Park Cadets

[TRIBUNE Photo.]

Col. Harry D. Abells (right), superintendent of Morgan Park Military academy, congratulates cadets who won Tribune medals. (Left to right) Sergt. Richard McCarthy, Capt. Robert Waggoner, and Lieut. John Washburne.

Three Get Medals

Medals for military and scholastic achievement, presented by THE CHICAGO TRIBUNE, were awarded to three cadets of the Morgan Park Military academy at the schools' 67th annual commencement exercises yesterday in the Morgan Park Congregational church.

A gold medal was given to Cadet Capt. Robert Waggoner, 3008 Cheltenham place; a silver medal to Cadet Sergeant Richard McCarthy, 10217 South Hoyne avenue, and a bronze medal to Cadet Lieutenant John Washburne, 11151 Emerald avenue.

Dr. H. M. Gage, president of Coe college, Cedar Rapids, Ia., delivered the commencement address. Following the service the graduates held their farewell retreat around the campus flagpole.

LAUNCH NEWEST U. S. BATTLESHIP, NORTH CAROLINA

(Picture on back page.)

New York, June 13 (AP).—A great gray painted warship, christened the U. S. S. North Carolina by a daughter of that state slipped down the ways of Brooklyn navy yard today.

Miss Isabel Hoey, daughter of North Carolina's governor, smashed a bottle of champagne against the bow of the 70 million dollar, 35,000 ton battleship. The vessel is a sister ship of the U. S. S. Washington which was launched at Philadelphia June 1.

It will be another year before the Washington and North Carolina are completed, and a few years later they will be outclassed. Work already has been started or ordered on four 45,000 ton monsters.

After the North Carolina slipped off the ways a dozen tugs pulled her to a dry dock where she will be fitted out with armament, including nine 16 inch guns capable of firing a one ton projectile 20 miles.

MRS. JOSEPHINE SERF DIES.

Freeport, Ill., June 13 [Special].—Mrs. Josephine Serf, 91 years old, widow of Martin Serf, a Freeport merchant, died last night.

BICYCLES, CARTS AND TRAINS BEAR REFUGEES SOUTH

Day Long Flood Pours from War Zone.

BY DAVID DARRAH.
[Chicago Tribune Press Service.]

TOURS, France, June 13.—With the German armies pounding at Paris and the decision of the French government to declare the capital an open city, the flood of vehicles carrying refugees from the war zone toward the south has poured all day today thru Tours and other cities of the Loire region. Among them I saw old men and women on bicycle tandems and peasants from the north with odcarts and followed by barefooted women.

Not only motor vehicles but trains are taking the population of France north of the Seine and Marne to south of the Loire. Crying, fighting people try to get places in the trains which are escorted south from Paris now by airplanes. Planes also patrol the principal roads. This measure is to ward off possible German attacks on civilians as happened a month ago.

Crowd Southern Areas.

All day long the stream of refugees flows past. How are the southern areas of the country to cope with all the new arrivals which are added to the similar Belgian influx three weeks ago?

There is disorder and confusion but no panic, altho pitiful scenes may be seen along the roads. People who have no place to sleep remain on mattresses in the open air over night, then come into towns hoping to get places in restaurants. They find everything full.

Hurry by Single File.

This morning [19 words censored] and the stream of cars with bedding over the top passed along drenched and bedraggled with their weary and dazed occupants.

The refugee caravan goes on Indian file. They are not allowed to pass a car ahead but must keep their places [10 words censored]. Today I saw one auto pass with a parrot in a cage strapped on the back. The parrot was cursing in French [2 words censored].

ITALIAN REPORT SPURS N. Y. HUNT FOR 5TH COLUMN

New York, June 13 (AP).—A report that Italian consuls general in the United States had instructions to advance the cause of Fascism in this country apparently prompted a general order to all district police commanders here today to intensify their vigilance against "fifth column" activities.

The order accompanied delivery of a 25 page report, containing the findings of an investigation by an unnamed federal agency, to each commander. Attachés at the Italian consulate declined to comment, one explaining that "we are not authorized to make any statement regarding political matters."

M. P.'S DISCUSS BRITAIN'S CHANCE IN NAZI INVASION

Attack Possible, Cabinet Minister Admits.

BY LARRY RUE.
[Chicago Tribune Press Service.]

LONDON, June 13.—While England steeled herself tonight against the news of the possible fall of Paris, parliament discussed measures to meet the emergency should the same fate overtaking France befall this country.

Following official admission that 6,000 British troops were captured by the Germans at St. Valery, north of Le Havre, the prospect of a German invasion of England was seriously considered in formal debate as an actual possibility.

Malcolm MacDonald, health minister, who has charge of evacuating the civil population from danger areas, admitted a German invasion was possible and urged that "if hostile troops landed before the evacuation the people should stay where they are" so they would not block highways and interfere with military operations.

Even Sees Nazi Domination.

He pictured the invaders attempting to seize certain coastal points as bridgeheads thru which they could "pump" reinforcements and start a fanwise offensive on the neighboring countryside.

Laborite J. C. Wedgwood even envisaged possible German domination of the whole country. He said the British army could not be expected to fight if soldiers' wives and families, as refugees, were being machine gunned on roadsides. He added that in such an eventuality the United States "would jump at the opportunity of offering refuge to our children."

"I would far sooner that the children in this country never grew up than that they should grow up with a Hun mentality, enslaved, and with no religion except the religion of brute force. America can save us from that," he exclaimed.

Pictures M. P.'s in Battle.

More extreme even was Laborite F. S. Cocks, who conjured a picture of members of parliament fighting hand to hand combats with parachutists. He said German parachutists captured or killed in Holland carried the names of persons who supposedly would be shot on sight.

He asked Sir John Anderson, home secretary, whether he had considered such a possibility and whether he did not regard it advisable to supply members of parliament with pistols, so that "when the occasion arises we might sell our lives as dearly as possible."

Anderson said he was afraid there would be objections, since a distinction could not be drawn between members of parliament and other civilians who also might be on the list.

Anderson tonight, however, did take measures to protect England against German invaders. He issued a public appeal against "pleasure trips or other unnecessary visits by road or railway to a 20 mile deep strip of the east and southeast coast stretching from the Wash to Sussex." This area includes dozens of popular holiday resorts now regarded as danger zones.

Of the 500,000 school children between the ages of 5 and 14 in London 20,000 were evacuated to west England today. This is the first contingent of 120,000 to be evacuated in six days. The parents of other children have refused to consent to evacuation, and MacDonald tonight admitted there is nothing the government could do to compel them to co-operate.

Stetsonette*
COOLERS
Two New Exclusives in Sunshine White

$6.95
CITY SUMMER. As smart with dark sheers as with white—because of the black patent quarter and braided front trim! Cooled by the open toe and pin-dot perforations in the elasticized white suede. Fits like a glove.
BABY DOLL. They make your feet look as little and they're as divinely comfortable as the baby doll pumps you wore to dancing school! White suede with saddle stitching, openwork toe and pert bow. You can buy extra bows in blue, brown or black for 50c.
Stetson SHOE SHOP
*Made exclusively for The Stetson Shoe Shop
Why not charge them? We'll arrange it!

THE STORE FOR MEN
MARSHALL FIELD & COMPANY
Washington and Wabash *Store Hours: 9 a. m. to 5:30 p. m.*
FATHER'S DAY GIFT SUGGESTION
REFRESHING
CHARBERT TOILETRIES
FOR MEN

KETTLEDRUM SET
Shaving Bowl and Lotion (boxed) $2.75
Here's real shaving pleasure for Dad! Brisk masculine scent. Bowl in smart metal drum. Lotion in leather-covered flask.
Shaving Bowl only, $1.50
Lotion, $1.25

YOURS SINCERELY SET
Cologne and Lotion (boxed) $3.75
This set's sure to ring the bell with Dad! The kind of fresh, invigorating scent he likes. Attractive leather-covered flasks.
Cologne only, $2.50
Lotion, $1.25
First Floor
THE STORE FOR MEN

THE STORE FOR MEN
MARSHALL FIELD & COMPANY
Washington and Wabash *Store Hours: 9 a. m. to 5:30 p. m.*
FATHER'S DAY GIFT SUGGESTIONS

SUPERB PICASSO PRINTS
$1.50
These colorful, bold-patterned ties were designed by the famed modernist, Pablo Picasso. That's why they possess so much refreshing originality. Choose one for Dad, and he'll say that you certainly know your way around when it comes to selecting a tie.
As American as the Bald Eagle

DRILLARD TIES
• *Designed in America* • *Loomed in America*
These super foulards show the unmistakable touch of American designing genius. Dad will like the color richness of their clear-toned patterns and their superior knotting qualities. Both bold and neat figures are included in this newly arrived collection. They're handmade, of course. Select several for Dad today! Father's Day is Sunday, you know!
$1.50
First Floor
Also in Evanston and Oak Park
THE STORE FOR MEN

APPLICATION FOR $7,500-$11,250 ACCIDENT INSURANCE POLICY
AND SUBSCRIPTION TO THE DAILY TRIBUNE
NOTE: For the sum of 25c preliminary term fee, plus 10c a month in advance thereafter, the Chicago Tribune makes available to its Home Delivery Subscribers and members of their families who reside in the same household a $7,500 Travel Accident Insurance Policy. Insurance coverage eventually increases to $11,250 on continuous renewal. Issued by Federal Life Insurance Co., Chicago. NO MEDICAL EXAMINATION. One policy to a person. Issued only to applicants over 10 and under 70 years of age.
Mail this Coupon to the Chicago Tribune. SEND NO MONEY. Accredited representative will call and collect 25c. Official Carrier will collect monthy thereafter for Insurance and Subscription. Insurance will lapse if subscription is stopped.
☐ *I hereby order the Daily Tribune delivered to my home by Carrier six days a week, starting immediately, for which I agree to pay the regular rate.*
☐ *I am a Home Delivery subscriber and agree to continue.*
Do you apply for this $7,500 Travel Accident Policy?..........
(PLEASE PRINT)
Your Name? .... First Name Middle Name Last Name
Address?.......... Number Street Apt.?..........
.... City State Phone?..........
Your Age?.......... Date of Birth?.......... Month Day Year
Are You Blind or Deaf?.......... Are You Crippled?..........
Name of Person to Whom Insurance Is to Be Paid in Case of Your Death? (Beneficiary)
.... First Name Middle Name Last Name Relationship..........
Applicant's Signature .... Sign in Own Handwriting
NOTICE: Orders for Home Delivery of the Tribune are acceptable only from persons residing where such service is maintained and are subject to rejection by the Tribune. All applications for insurance are subject to rejection by the Federal Life Insurance Co. Insurance does not become effective until noon the date policy is issued.
Form A2735—2-39

TURKS SIGN NAZI PACT, REAFFIRM TIES WITH ALLIES

Trade Deal with Germany Baffles Diplomats.

BY SAM BREWER.
[Chicago Tribune Press Service.]

ISTANBUL, Turkey, June 13.—While the world waited to learn the official Turkish decision on whether to declare war on Italy, the Turks signed a commercial agreement with Germany for the exchange of products worth $14,000,000 and reaffirmed their alliance with Britain and France.

Baffled diplomats were told that the Turks' agreement with their allies' enemy had British and French approval since the Turks will receive vitally important supplies they cannot get elsewhere and the Germans will get only products which have no military importance.

Provisions of Deal.

Under the trade treaty, Turkey will send tobacco to Germany in return for railway equipment, machine parts and medicines.

Meanwhile, the only signs of war here are negative ones, despite a bitter press attack on Italy which centered in Ankara. There were indications that these attacks were inspired and reflected the government's attitude. This attack on Italy came while preparations for any contingency were rushed, including the systematic calling of more men to the colors.

Decide On No War Now.

At the same time, however, the cabinet has concluded that for the present it is not wise to take an active part in the conflict. The trade deal with the Nazis was seen as further indication that Turkey does not plan to go to war in the near future.

German quarters said the pact showed Turkish disappointment at British failure to deliver goods under trade agreements, as other nations had discovered her failure to deliver military assistance.

Turkish trade with Germany has been at a standstill for several months since Turkey allied herself with France and Britain. Scores of German technicians and experts were sent home from Turkish navy yards a few months ago. Hundreds of German business men have gone home.

Italy's Assurances Scouted.

Turkey yesterday made it known that she is "standing by" in the Mediterranean war, but is in a state of readiness if the conflict becomes active in the Balkans or the neighboring far east.

Turkey's present nonbelligerent attitude was frankly attributed to the uncertain attitude of Moscow, where intense diplomatic activity is reported. Unless the soviet gives a hint that Turkish opposition to Italy is not inimical to Russia, the Turks would be in the position of having a possible enemy in the back.

Turkish ships were staying close to home in the Mediterranean and Ægean. Greek vessels in Turkish waters were called home.

"No Surprise" to Allies.

LONDON, June 13 (AP).—Turkey's signature of a commercial pact with Germany was said reliably today to be "no surprise" to the British and French.

BROADCAST TELLS PEOPLE TO LEAVE ALEXANDRIA NOW

CAIRO, Egypt, June 13 (AP).—An official broadcast tonight advised all persons able to leave Alexandria to do so "now." Alexandria is an important port and naval base on the Mediterranean sea. The broadcast came after the first air raid alarm was sounded in Alexandria last night. It was reported that enemy planes attempting to attack veered away without dropping any bombs.

Egypt placed all her communication systems, air and naval bases and ports at the disposal of Great Britain and pledged her ally the "greatest possible assistance" in the war against Italy.

Double Wedding at West Point

[Associated Press Wirephoto.]

Second Lieutenant Richard T. Cassidy (left) and Second Lieutenant Paul S. Deems kissing their brides after double wedding ceremony at United States Military academy.

On Honeymoons

West Point, N. Y., June 13 [Special].—Two couples were on a cross-country honeymoon trip to San Francisco today after what was said to be the first double wedding ceremony in the history of West Point. Second Lieutenant Richard T. Cassidy married Annette Nine and Second Lieutenant Paul S. Deems married Alice Muriel Frazier. Both brides are from New York and both are former models.

NAZI PROPAGANDA CHIEF ASKED TO LEAVE BY MEXICO

MEXICO CITY, June 13 (AP).—Foreign Minister Eduardo Hay announced today that Arthur Dietrich, press attaché of the German legation and director of Nazi propaganda in Mexico, had been asked to leave the country. Hay said his activities are "considered prejudicial to the interests of our nation."

The German legation was informed that Dietrich, brother of Adolf Hitler's press chief, was no longer persona grata to the Mexican government. An official in the Mexican government press department said this was only the beginning of a drive against "fifth column" propaganda.

Diplomatic sources interpreted the Mexican action as the result of President Cardenas' decision to demonstrate that Mexico is standing beside her northern neighbor and Pan-American solidarity in the present world crisis.

BRITONS EXPECT LONG WAR WILL EXHAUST ITALY

BY LARRY RUE.
[Chicago Tribune Press Service.]

LONDON, June 13.—Ignoring the possible effect that total war may have on their own economic and social life, economic experts here are concentrating on the desperate straits to which a prolonged war would reduce Italy.

Statisticians say that 61 per cent of Italy's prewar trade, regarded as vital to her existence, lay outside the Mediterranean and now is completely cut off by the allied blockade. Most serious is said to be the stoppage of oil supplies, while stocks of other war materials and food can be reckoned in terms of months rather than years.

Similar forecasts were made originally regarding Germany, but allied calculations were upset not only by failure to prevent supplies from coming in thru neutral countries and Russia, but thru Italy herself. Eighty per cent of Italy's gasoline and fuel oil was imported from beyond the Mediterranean, the remainder coming from Rumania. It is said to be clear that Italy will be unable to obtain more from the latter source except at the expense of Germany.

King George VI. has placed the same embargo on Italian imports as is applied to Germany. The proclamation justifies the "unquestionable right" of the allies to include exports in the same category as the import embargo on the ground that Italy is waging the same type of ruthless warfare as Germany.

The economic dislocation that this total war is causing England and France is impossible to estimate. The losses to British capital, investments, trade, shipping, finance, and industry are incalculable.

Even the losses thru destruction of cities, factories, railroads, ports, bridges, highways, warehouses, accumulated stocks of oil, food, materials, industrial plants, sinkings of ships and cargoes alone will take years to estimate.

So vast is the loss that economists wonder how the capitalistic system in Europe can ever recover and whether even the totalitarian form of government, which the so-called democracies themselves have been forced to adopt to fight the dictatorships, can ever revert to prewar status.

TORONTO MAYOR WRECKS STATUE, 'A GIFT OF ITALY'

TORONTO, Ont., June 13 (AP).—A large bronze statue presented by the Italian government to the city on the occasion of Toronto's centenary was smashed today by Mayor Ralph Day and sent to a munitions factory to be converted into shells.

The statue is one of Romulus and Remus, legendary founders of Rome, and had been in a closet.

"I never did like the thing anyway," Mayor Day said. "Any one who has ever seen the statue will agree that it was no work of art that I destroyed."

PRINCESS JULIANA AND BABIES REACH MOUNTAIN HAVEN

MONTEBELLO, Que., June 13 (AP).—Crown Princess Juliana of the Netherlands and her two baby girls, fleeing the war in Europe, took refuge tonight in the rugged Laurentian mountain country 40 miles east of Canada's capital, Ottawa. The princess was given 10 rooms at the Seigniory club, the famous log château of this woodland retreat on the Ottawa river. She arrived by special train from Halifax. Juliana will await here the arrival of the earl of Athlone, new governor general, at whose invitation she came to Canada.

CHICAGO'S GIFTS TO RED CROSS RISE TO $800,000

James B. Forgan, Chicago chairman of the Red Cross war relief drive, announced yesterday that Chicago contributions had mounted to $800,000. Large subscriptions listed yesterday included $10,000 from the United States Steel corporation, $7,086 from the Quaker Oats company and its employés and officials, $2,000 from the Pullman Standard Car Manufacturing company, $1,000 each from Johnson & Johnson and Sprague, Warner & Co., and $1,108 from employés of the Baltimore and Ohio railroad.

FATHER'S DAY—NEXT SUNDAY—JUNE 16th

For active sports or well-earned ease

THERE'S nothing better than these carefree outfits . . . *provided* they're properly tailored from worthy materials. Light, porous, absorbent weaves . . . skillful designing and needlework . . . make them supremely comfortable . . . and *presentable* . . . even after exercise under a hot sun . . . For relaxation, following a sticky day downtown, they're a life-saver.

From $8.50 the Suit

If you're a Father . . . why not cut out this ad and leave it around the house . . . as a gentle hint for Father's Day, June 16th?

Capper & Capper LTD.
Michigan Avenue at Monroe Street

THE MEN'S STORE, MONROE AT WABASH

Single and Double Breasted

TROPICAL WORSTEDS

from the

GORDON BRUCE

SHOP

$19.75

Second Floor

CARSON PIRIE SCOTT & CO

MARSHALL FIELD & COMPANY

Bathing beauty!

Step out of your tub refreshed by the fragrant loveliness of a fine soap from Field's

Like a fabulous bouquet of blossoms plucked from the garden places of the earth, Field's collection of fragrant floral soaps is sure to include the scent of your choice. Delicate fern from an English garden . . . tangy pine from cool forests in Vermont . . . sweet honeysuckle from the deep South . . . and these are just a few from our soap bouquet. If you prefer a soap with greater sophistication, choose from one of our perfume scents . . . you'll revel in the caressing lather that repeats the fragrance of your favorite perfume. Because these soaps play such an important role in your beauty life, you'll appreciate their fine quality . . . you may be sure of finding it in soaps from Field's.

First Floor, North, State
Many also in Evanston and Oak Park
—or call Personal Shopping Service, State 1000

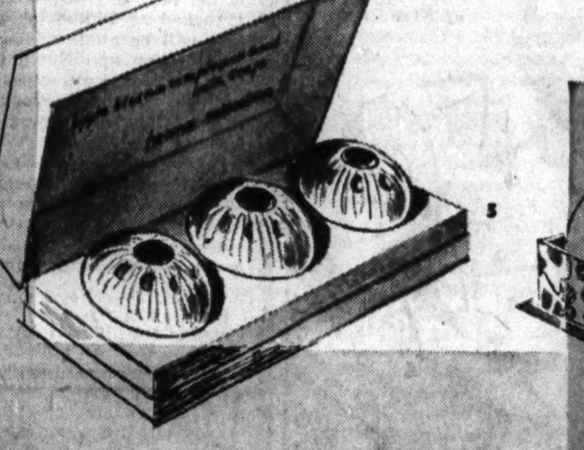

1. Lucien Lelong Soaps
Floral
Toilet Soap, 4 cakes $2.00
Mon Image
Bath Soap, 3 cakes $2.00
Indiscret
Bath Soap, 3 cakes $2.00
Impromptu
Bath Soap, 3 cakes $2.00
Bath Soap, Each $1.00

2. Shulton Soaps
Old Spice
Toilet Soap, 3 cakes $1.00
Old Spice
Bath Soap, 3 cakes $1.50
Old Spice
Guest Soap, 6 cakes $1.00

3. Richard Hudnut Soaps
Rose Geranium
Toilet Soap, 3 cakes $1.00
Rose Geranium
Bath Soap, 3 cakes $1.50
Rose Geranium
Guest Soap, 6 cakes $1.00

4. Alexandra de Markoff Soaps
Bath Soap, 3 cakes $3.00
Toilet Soap, 3 cakes $1.25

5. Helena Rubinstein Soaps
Apple Blossom
Bath Soap, 3 cakes $2.00
Gardenia Giant Size
Bath Soap . Each $1.25
Egg Soap . . Each $1.00
Medicated
Soap . . . . Each $1.00

6. Harriet Hubbard Ayer Soaps
Pink Clover
Bath Soap, 3 cakes $1.50
Pink Clover
Toilet Soap, 3 cakes $1.00
Honeysuckle
Bath Soap, 3 cakes $1.50
Honeysuckle
Toilet Soap, 3 cakes $1.00
Cold Cream
Bath Soap, 3 cakes $1.50
Cold Cream
Toilet Soap, 3 cakes $1.00

7. Bronnley Soaps
English Fern, 6 cakes $2.00
Rose
Geranium, 6 cakes $2.00
English Fern
Bath Soap, 3 cakes $2.00

8. Elizabeth Arden Soaps
June Geranium
Bathdomes . Each $1.00
3 cakes $2.75
6 cakes $5.00
June Geranium Magnum
Soap . . . Each $1.75
2 cakes $3.00
Blue Grass Hand Soap
Each $1.00
3 cakes $2.50

9. Guerlain Soaps
Geranium
Bath Soap, 3 cakes $13.50
Verveine
Bath Soap, 3 cakes $13.50

10. America Soaps
Choice of almond, jasmine, pine, gardenia, lilac, rose, honeysuckle, rose geranium, fougere fragrances.
Bath Soaps, 6 cakes $2.75
Complexion
Soap . . . . 6 cakes $1.25
Guest Soap, 12 cakes $1.00

ITALY REPORTS 2 BOMBING RAIDS ON FRENCH BASES

Bizerte and Toulon Hit, Says High Command.

ROME, June 13 (AP).—Italy waged war or fought off attacks with her air and sea forces in half a dozen scattered zones tonight, and Fascists predicted their armies, too, would be on the march before long.

On the third day of sparse and inconclusive war making, King Vittorio Emanuele called on all the peoples of the new Roman empire to put everything they have into the conflict—"for the cause of justice and Italy's own independence."

[The only report of action by Italian land forces came from Cairo, and said the British took 62 prisoners in a skirmish with Italians on the desert near the Egyptian-Libyan border. The announcement by Lieut. Gen. Henry M. Wilson, commander of British forces in Egypt, said two officers were among the captives, two machine guns were taken, and the British suffered no casualties.]

Reports 2 Air Attacks.

The Italian high command reported that in addition to bombing Malta, the Italian air force had made forays on two of France's great naval bases, Bizerte, in Tunisia and Toulon, in France. At Bizerte, it reported damage to buildings and nine French planes. In the Libyan and Ethiopian theaters of war, Italians said, British air raids were fought off.

[Dispatches from Valletta, Malta, yesterday reported five Italian air raids on the British naval base there, and said that four Italian ships that had been detained by the contraband control had been seized. One will be released to take Italian nationals back to Italy.]

The government computed Italy's first war casualties from air bombardment at 14 dead and 39 wounded at the north Italian industrial city of Turin and 10 dead in Ethiopia. Of those killed in Turin by British planes yesterday, it was said, one soldier and two women were among the 13 civilians killed. Seventeen women, mostly housewives, and one child were listed among the wounded.

Many victims were reported to be workmen, indicating the bombs fell in an industrial area of suburban Turin, where airplane and armament factories are situated.

At sea, the Italians announced, their submarines torpedoed an enemy cruiser and a tanker of undisclosed nationality. A small Italian minesweeper was acknowledged sunk by British bombing planes at Tobruk, Libya.

Gen. Soddu Advanced.

In a revision of the army command, Gen. Ubaldo Soddu, formerly undersecretary for war, became vice chief of the general staff under Marshal Pietro Badoglio.

The envoys of three countries which have fallen before Germany, Italy's partner in war, left Rome by train for Switzerland, possibly indicating a breach of relations with Italy. The represent Norway, Poland, and the Netherlands. The Belgian envoy will leave later this week.

The return of the Russian ambassador, Nikolai Gorelchin, here was hailed as an indication of improved relations between Italy and soviet Russia. A radio announcement said the minister from Ireland had informed Foreign Minister Count Galeazzo that Ireland would maintain neutrality.

Envoy Leaves London.

LONDON, June 13 (AP).—Italian Ambassador Giuseppe Bastianini and several hundred other Italians given immunity under an arrangement of the warring governments, went to a northern British port tonight to take ship for Lisbon. An exchange will be effected there for British nationals. Newspaper men were in the Italian party.

GENERAL LEAVES HOLY LAND TO LEAD ETHIOPIANS

JERUSALEM, June 13.—(AP)—Fitawari Berou, newly appointed commander in chief of Haile Selassie's imperial forces in Ethiopia, left Jerusalem by air today to attempt to liberate his country from Italy. Berou, former minister of war under Haile Selassie, said "Now is our golden chance."

Special prayers for his success were offered in Abyssinian churches of Jerusalem and Jericho.

"We could not battle modern Italian forces alone," Berou said. "But with allied support we will return to our homeland in triumph with the Negus at our head and the Lion of Judah will reign again."

Berou fought thru the Abyssinian campaign. He was wounded twice and escaped to the Holy Land when the Italians took Addis Ababa.

FOUND HANGED IN ROOM.

The body of a man believed to be Frank Sibilski, 58 years old, was found hanged yesterday in a room at 538 North Wells street.

AUCTION
LAST TWO DAYS
Today and Tomorrow
Household Furnishings
from the Estate of
GEORGE M. REYNOLDS
and the Property of
EARL H. REYNOLDS
Excellent China and Glass, Bronzes, Oil Paintings, Walnut Bedroom Set, Needlepoint and Leather Covered Furniture, Office Furniture, Oriental Rugs, Ivory Miniatures, Tapestries, Curios, etc.
Auction Daily 2 P. M.
GRANT'S ART GALLERIES
25 S. Wabash Avenue
Est. 1894 Sta. 6939

French Maginot Line Fortress After Capture by Germans

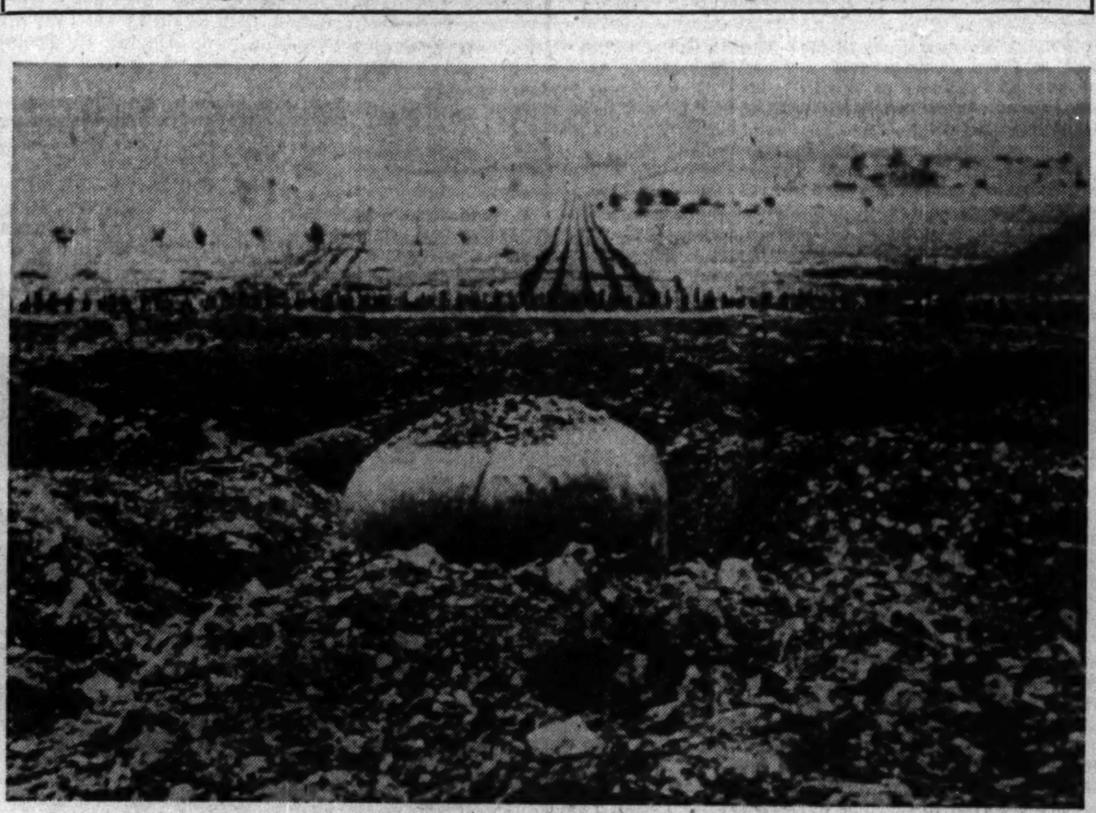

German caption says knoblike structure (center) surrounded by churned up earth and stone is Hill 505, the right corner post of the Maginot line, which the Germans reported capturing on May 19. This was one of France's strongest forts, caption asserts. In background, tank traps and barbed wire entanglements stretch across plains.

[Associated Press Wirephoto: Brought by Clipper plane.]

SOME OF PEERS SHOULD BE JAILED, A LORD SUGGESTS

LONDON, June 13 (AP).—Lord Marley, the Labor peer, declared in the house of lords today that "one or two members" of that body should be arrested. He said:

"I am glad the government have imprisoned a well known person who, I understand, had been nominated Gauleiter [German provincial governor] for England, and a member of the house of commons who, I understand, was nominated Gauleiter for Scotland.

"There are one or two members of your lordships' house who also should be similarly treated, notably those who have been so closely, personally connected with Herr Hitler thru their families or otherwise."

The "fifth column" hunt in England already has resulted in the arrest of Sir Oswald Mosley, British Fascist leader; Capt. Archibald H. M. Ramsey, a Scottish member of the house of commons, and others.

Minister to Rumania Is Appointed by Russia

MOSCOW, June 13 (AP).—Russia today appointed a minister to Rumania in a move to restore full diplomatic relations with that country. The soviet appointed Arkady Lawrentiev as minister to Rumania and relieved him of his duties as minister to Bulgaria.

Camp Grant School to Test Motor Transport Methods

Rockford, Ill., June 13 [Special].—A four day motor transport school was opened at Camp Grant this afternoon for officers of the Illinois National Guard preliminary to the mass maneuvers of the second army at Camp McCoy, Wis., in August. Newly developed techniques in transporting troops overland for modern warfare will be tested by the officers.

MADISON ST. STORE OPEN EVERY EVENING UNTIL 8:30

You've just given him those Bond
Mesh Weave Shirts
Regular $2.00 Quality
$1.55

Thoughtful you! Your Father's Day gift means a whole Summer of cool comfort for him. See all those 'little windows' in the shirt up above? There'll be no brow-mopping, when Dad gets behind these breeze catchers. And that wrinkle-proof collar is the neatest trick a man can put around his neck. Bond Mesh Weaves are plain white, pastels, and woven stripes. Give Dad a couple, and he'll feel like a King.

"Charge It" the Bond way
BOND CLOTHES
65 W. MADISON ST. (Bet. Clark and Dearborn)
Madison Street Store Open Every Evening Till 8:30
6339 S. HALSTED ST.
3250 LINCOLN AVE. (Near Belmont)
1133 LAKE ST., OAK PARK
WABASH AT MONROE
Open Tuesday, Thursday & Saturday Eves.

Friday & Saturday Only
ALL $1.00 TIES
our fine hand-tailored silks
69¢

MADISON STREET STORE OPEN EVERY EVENING UNTIL 8:30

It's 15° COOLER *in a* BOND TROPICAL

Looks like our hot friend isn't wise to all the facts of life. Sweltering is taboo in polite society. Nowadays, it's so easy to look fresh and cool—by following this one simple rule. Tenderly consign your stuffy heavyweight clothes to the moth balls. Then get your shoulders under a shower-cool Bond Tropical Worsted. Thousands of "little windows" let out body heat, snare the slightest breeze. And the well-pressed drape with which you start each day will still be there at 6 P.M. Finest zephyr-worsted yarns do the trick. Wear dark shades for business, lighter tones for sports and week-ends. Get set for the next heat wave. This is the week to do it—Bond's is the place. ★ All it takes is

$16.50

Coat and trousers

Two trousers are a "must" with many men. And Bond, the "old 2-trouser smoothy" fills the bill as usual, with a typical low Bond price.

$21.50

Here's luxury without a luxury tax. Custom-styled Rochester-tailored Tropical Worsteds—top quality usually seen at $32.50.

$25

Use our new Extended Charge Account—pay 1/3 on these dates:
July 10 | Aug. 10 | Sept. 10
The Budget Service invites you to pay weekly or twice a month

BOND CLOTHES
65 W. MADISON (Between Clark and Dearborn)
Madison Street Store Open Every Evening Till 8:30
WABASH AT MONROE 6339 S. HALSTED
3250 LINCOLN AVE. (Near Belmont)
OAK PARK—1133 LAKE ST.
Open Tuesday, Thursday and Saturday Evenings

WESTERN LANDS ABLE TO MUSTER 2¼ MILLION MEN

Navies of Americas Total 452 Warships.

[Chicago Tribune Press Service.]

Washington, D. C., June 13.—The 21 republics of the new world can muster a total of about two and a quarter million armed men to repel an invasion of the western hemisphere. At the same time they can put to sea a fleet of 452 men of war to patrol American waters or to give battle to an invading fleet.

This was revealed by a survey undertaken today as events in the European war focused attention on the defenses of North and South America. Both British and French leaders have declared they will continue to struggle against dictator powers even if they are forced to flee to American possessions.

The two and a quarter million men could be ready to take the field at short notice. Behind them the republics have a vast well of man power, many partially trained, who could be prepared while the initial force went to battle.

Half a Million Regulars.

The first force would consist of more than a half million regulars in the armies of the republics, about 654,000 militia men or other organized units and more than a million reserves. The smaller American republics have no standing armies but have constabulary forces which are trained in a military manner.

Of the vast force the United States would contribute slightly more than one quarter. The American forces number slightly more than 600,000 men including strong garrisons at such outposts as the Philippines, Panama, Puerto Rico, and Hawaii, but excluding the Philippine militia and Philippine reserves which are to be the nucleus of the national army when the islands get complete freedom.

At Hawaii, for example, the army now has 22,000 men garrisoning the nation's strong sea outpost. Under the expanded defense program the garrison is to be further augmented to further strengthen this strategic center. The army high command is translating the lessons of Europe's war to Hawaii and will seek to make the island invulnerable against parachute troops.

Other Major Armies.

The other major armies of the western hemisphere are those of Brazil, Argentina, Chile, Colombia, Mexico, and Paraguay. The strength of these forces is shown in the accompanying table.

The figures, gathered from the best available sources, are considered conservative by military experts. The nations have been strengthening their arms since the outbreak of the European war and may have added regiments of regulars and militia in sizable numbers and improved equipment.

The United States fleet would number 369 of the total of 452 vessels in the combined western hemisphere fleet. Only six South American neighbors have navies. The others have nothing larger than escort vessels, gunboats, and coast guard cutters.

Composition of Navies.

The following table shows the composition of the navies of the western hemisphere by vessels:

Nation—	Battleships.	Aircraft carriers.	Cruisers.	Destroyers.	Subs.
United States	15	5	35	219	95
Argentina	2	0	7*	16	3
Brazil	2	0	2	14	3
Peru	0	0	2	2	4
Chile	1	0	5†	8	9
Colombia	0	0	0	2	0
Ecuador	0	0	1	0	0
Totals	20	5	52	261	114

*Includes four coast defense vessels.
†Includes two coast defense vessels.

The following table shows the number of under age vessels, the total number of vessels, and the vessels building in the American navies:

Nation—	Under age.	Total.	Building.
United States	134	369	77
Argentina	21	28	5
Brazil	11	21	*
Chile	10	23	2
Colombia	2	2	0
Ecuador	0	1	0
Peru	4	8	0
Total	182	452	84

*Six destroyers being built in England confiscated and mustered into British fleet.

Various unverified reports of considerable expansion in the armies of Latin America have reached the intelligence division of the army and are being examined. The most persistent of these is that Mexico, which according to reliable sources has a standing army of 59,000, has increased its defense force to a well equipped body of 250,000 officers and men.

Almost all of the larger craft in the Latin American navies are obsolete, some being more than 40 years old. Several of the cruisers and many of the destroyers and submarines are under age.

In the event of attack, experts agree, the United States navy would have to carry the battle against the enemy, while the vessels of its neighbors would be largely engaged in patrol work.

Army Strength of Americas

[Chicago Tribune Press Service.]

Washington, D. C., June 13.—The following table gives the numbers of regulars, militia, reserves, and war strength of the 21 America republics which could be mustered for defense of the two continents:

Nation—	Regulars.	Militia.	Reserves.	War strength.
United States, continental	170,000	235,000	145,000	550,000
Hawaii	22,000	2,000	†......	24,000
Canal Zone	21,000	0	†......	21,000
Puerto Rico	5,000	2,000	†......	7,000
Philippines	10,000	*30,000	†......	*40,000
Totals	228,000	269,000	145,000	642,000
Brazil	62,000	65,000	165,000	292,000
Argentina	50,000	150,000	85,000	285,000
Mexico	56,000	5,000	89,000	150,000
Chile	40,000	100,000	60,000	200,000
Colombia	18,000	14,000	150,000	182,000
Paraguay	3,000	10,000	95,000	108,000
Bolivia	5,000	10,000	60,000	75,000
Ecuador	7,500	7,500	35,000	50,000
Uruguay	8,000	12,000	50,000	70,000
Venezuela	6,000	8,000	36,000	50,000
Peru	12,000	28,000	60,000	100,000
Cuba	8,000	6,000	50,000	64,000
Costa Rica	......	......	......	1,000
Salvador	......	......	......	4,000
Nicaragua	......	......	......	4,000
Honduras	......	......	......	3,000
Guatemala	......	......	......	7,500
Haiti	......	......	......	5,000
Dominican Republic	......	......	......	3,000
Panama	......	......	......	3,000
Totals	503,500	654,800	1,080,000	2,263,500

*Not included in totals. †Negligible.

FACTS SUSTAIN STORY OF PEACE STEP BY FRANCE

No Surprise That It Is Officially Denied.

[Continued from first page.]

issue a new statement today assuring the French that they would not desert them, and appealing to their allies to continue the war.

6. Intelligence officers in the army and navy departments said that they had been advised that there were definite peace supporters in the French forces. It was said that Marshal Petain of France had been reported as advising surrender to end useless bloodshed.

Denied by Secretary Early.

In the face of these facts, the White House denial—which THE TRIBUNE had been warned by its source might be expected as soon as its story was published—was made by Presidential Secretary Stephen T. Early.

"I am lacking in decent language to deny that story," Early said. "THE TRIBUNE story was denied by the state department from 5 p. m. last night [the story did not clear THE TRIBUNE'S Washington bureau until 5:43 p. m. E. S. T.] on thru the evening to the news services and various newspapers and twice it was denied to THE TRIBUNE itself. [In one of the denials to THE TRIBUNE, it was acknowledged that state department officials would not have admitted the truth of the story to THE TRIBUNE reporter.]

"The Tribune disregarded that denial and continued publication of an erroneous story—knowing that it was erroneous, which leads me to wonder whether all news published in the United States is published from an American patriotic point of view or from foreign points of view."

Leopold Letter Not Denied.

Neither Secretary Early nor the White House denied the portion of The Tribune story which said that President Roosevelt was suppressing the letter of King Leopold of Belgium, brought to him by Alexander C. Kirk, American chargé d'affaires at Berlin.

According to reports, Mr. Roosevelt was not making the letter public because in it Leopold blamed French and British failure to coöperate with him for his surrender to the Nazi forces.

It was recalled that both the state department and White House denied an exclusive story of THE CHICAGO TRIBUNE of last February in which it said that Ambassador Bullitt and Joseph P. Kennedy, ambassador to Great Britain, were completely out of sympathy with the unfruitful mission of Undersecretary of State Sumner Welles to find a basis for a "sound and lasting peace in Europe" in a junket to Rome, Berlin, London, and Paris early in the year.

The story was confirmed in "American White Paper," a publication which had the imprimature of the President himself. It has been reported to have been inspired by the administration and brought a protest from the White House Correspondents' association in that its authors, conductors of a Washington column, were given information not made available to newspaper men generally.

REYNAUD SENDS AMERICA 'LAST' PLEA, 'SAVE US'

Asks for 'Clouds of Warplanes.'

[Continued from first page.]

stake, at least France's essence of life.

"Our fight, each day more painful, has no further sense if in continuing we do not see even far away the hope of a common victory growing.

"It is necessary that clouds of warplanes from across the Atlantic come to crush the evil force which dominates Europe.

"Despite our reverses the power of the Democracies remains immense. We have the right to hope that the day is coming when all that power will be placed in force. That is why we maintain hope in hour hearts. That is also why we have wished France to keep a free government and have left Paris.

Necessary to Bar Hitler.

"It was necessary to prevent Hitler from suppressing the legal government and declaring to the world that France had only a puppet government, in his pay, like those he has attempted to constitute here, there and everywhere.

"No matter what happens in the coming days, the French are going to suffer. May they be worthy of the past of their nation. May they become brothers. May they unite about their wounded fatherland.

"The day of resurrection will come!"

Speed on Curve Blamed for Rail Wreck Killing 31

Washington, D. C., June 13 (AP).—The Interstate Commerce commission reported today a finding that "excessive speed on a sharp curve" combined with other factors caused the derailment of the New York Central's Lakeshore limited at Little Falls, N. Y., April 19 with a loss of 31 lives. Twenty-six of those killed were passengers. Fifty-one persons were injured.

Text of Reynaud's Plea on June 10

TOURS, France, June 13 (AP).—The text of Premier Reynaud's message of June 10 to President Roosevelt, issued today along with the official introduction, follows:

"The following message is published in France and the United States by agreement between Roosevelt, President of the United States, and Reynaud, premier of France:

"Mr. President, I wish first to express to you my deep gratitude for the generous aid which you have decided to accord us in aviation, material, and armaments.

"For six days and six nights our divisions have been fighting without an hour of rest against an army of crushing superiority in man power and material. The enemy today is almost at the gates of Paris.

To the Last Frontiers.

"We are struggling in front of Paris. We are struggling behind Paris. We will shut ourselves up in one of our provinces and if we are pursued we will go to North Africa and if need be to our possessions in America.

"Part of the government already has left Paris. I, myself, am going to the armies. It will be to intensify the struggle with all the forces we command and not to abandon it. Can I ask you, Mr. President, to explain all that yourself to your people, to all United States citizens, telling them we are resolved to sacrifice ourselves in the struggle we are leading for all free men.

"Another Dictator Strikes."

"At the hour I speak to you another dictator has just struck France in the back. A new frontier is menaced. The naval war is going to open.

"You have generously replied to the appeal I sent you some days ago across the Atlantic. Today, June 10, it is my duty to make a new and larger demand. At the same time you state this situation to the men and women of America I beseech you to declare publicly that the United States accord to the allies their moral and material support in all means save the dispatch of an expeditionary corps. I beseech you to make this before it is too late. I know the gravity of such a gesture. The gravity itself demands that it must not intervene too late.

Repeats Roosevelt's Words.

"You said yourself on Oct. 5, 1937 [dedicating the Chicago Outer Drive bridge]: 'I am forced and we are forced to look things in the face. The peace, liberty, and security of 90 per cent of the population of the world are put in peril by the 10 per cent of the others who are threatening the breakdown of all international law and order. Certainly the 90 per cent who wish to live in peace under the reign of law in conformity with moral principles which have been universally accepted thru the centuries can and must find a way to make their will prevail.'

"The hour now comes for these 90 per cent citizens of the world to unite against the mortal danger which menaces us. I have confidence in the solidarity of the American people in this vital struggle the allies are leading for their own safety, but also for the safety of American democracy."

EVICTED COUPLE SUE HOLC FOR $50,000 DAMAGES

A damage suit for $50,000 was filed in Circuit court yesterday against the Home Owners' Loan corporation, former Sheriff John Toman and F. B. Bourland, who was unidentified, by Attorney Richard C. Miller, 65 years old, and his wife, Elizabeth, also 65.

The suit is the outgrowth of the eviction of the Millers from their home at 304 Ridge avenue, Winnetka, in June, 1938. Deputy sheriffs served the eviction notice.

The Millers, who now live at 629 Park avenue, Wilmette, assert in their suit that they were "greatly injured and damnified in their persons, in their reputations, in public estimation and health" because of the eviction, and added that they suffered property loss of $10,000.

Donates Plane to France; Urges Others to Follow

Austin, Tex., June 13 (AP).—An airplane capable of carrying six passengers and a pilot, in addition to light bombs, was donated to the French government today by Harry Hammill, former British war pilot and now manager of the Austin municipal airport. "The idea behind this move," Hammill explained, "is that other airplane owners thruout the country will do the same. There are at least 25 planes I know of in Texas alone that are just sitting in hangars."

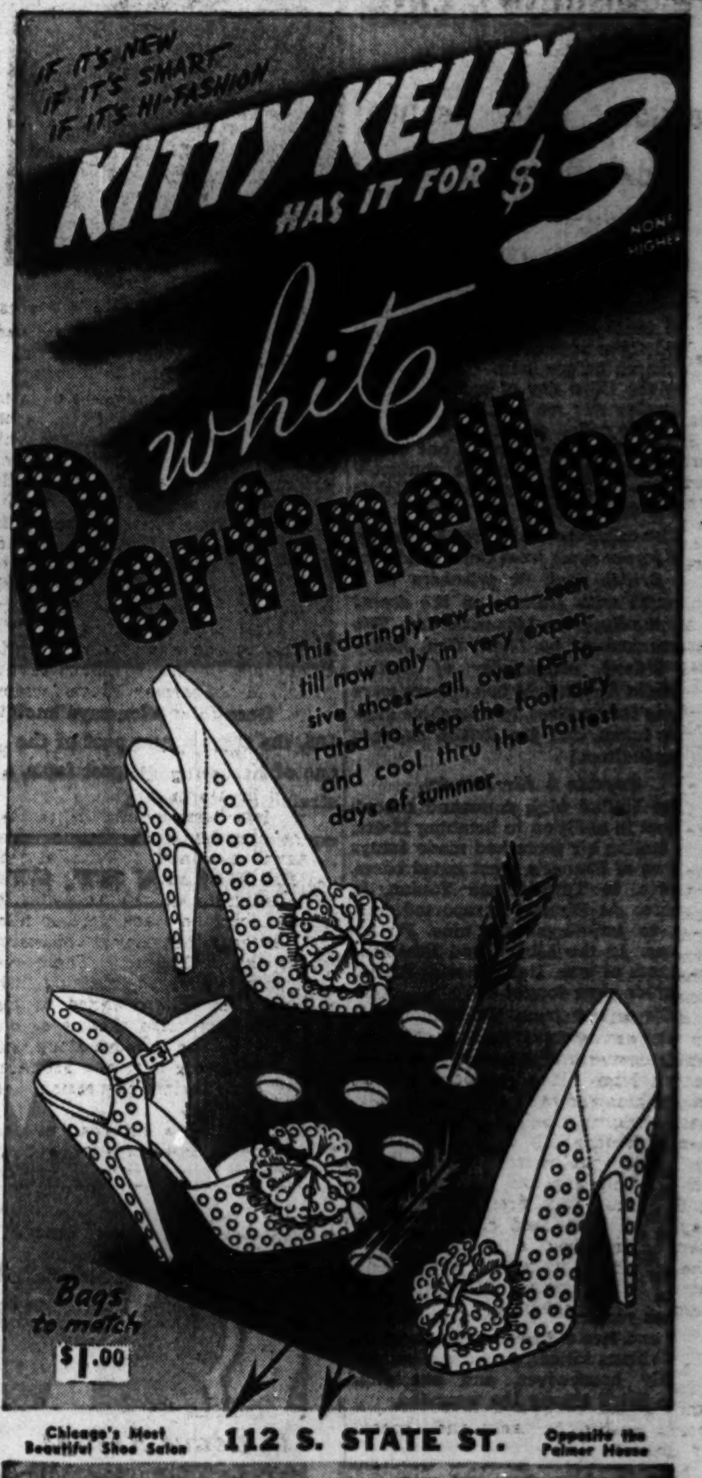

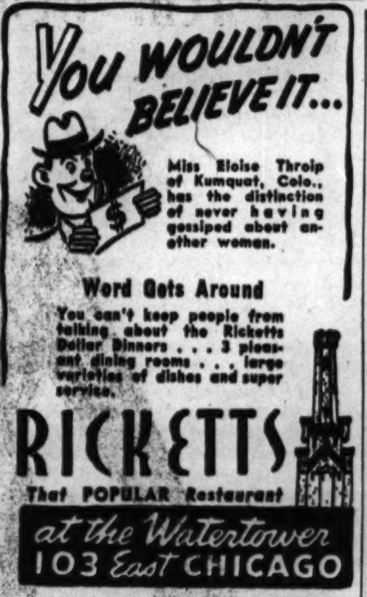

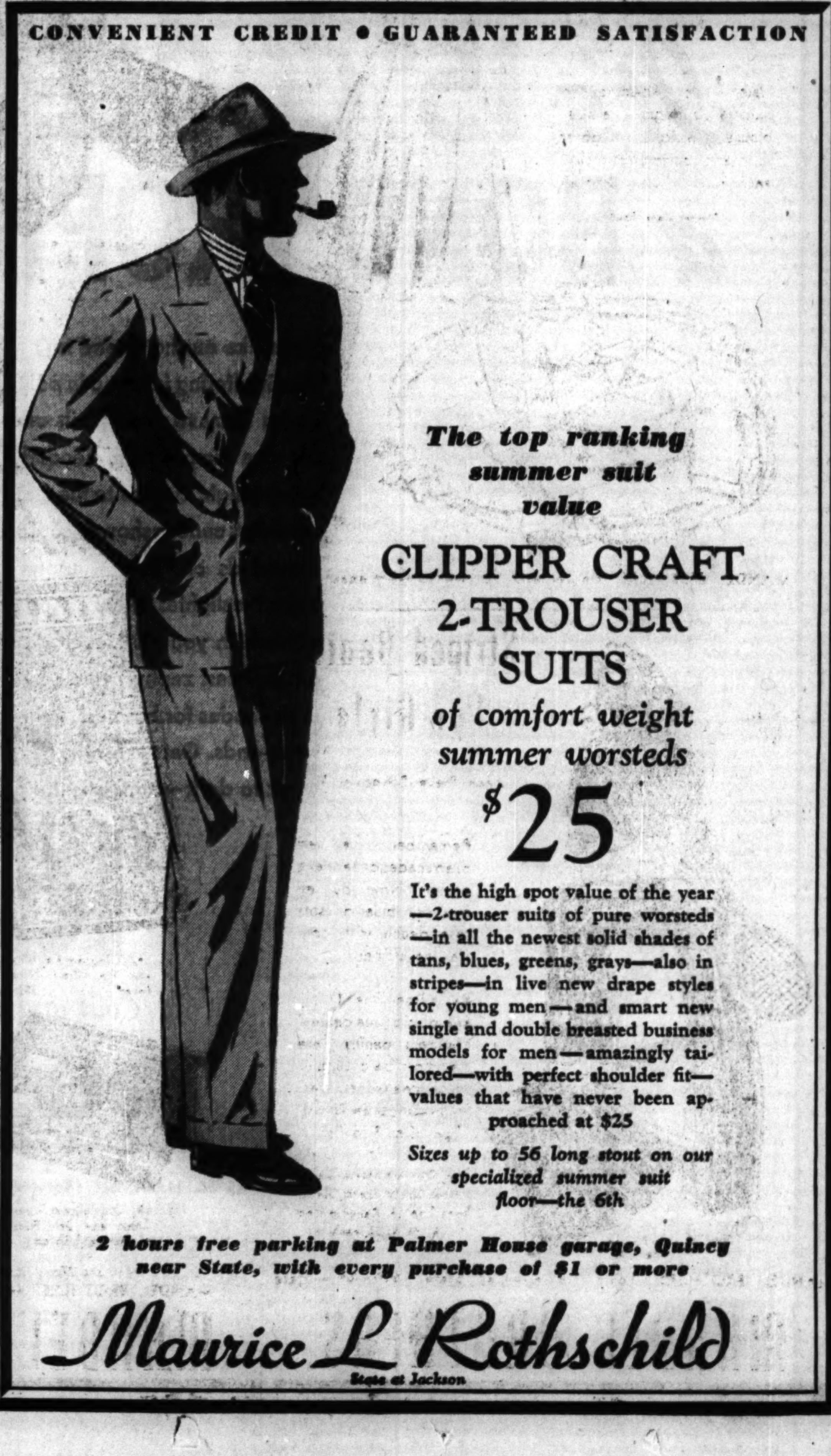

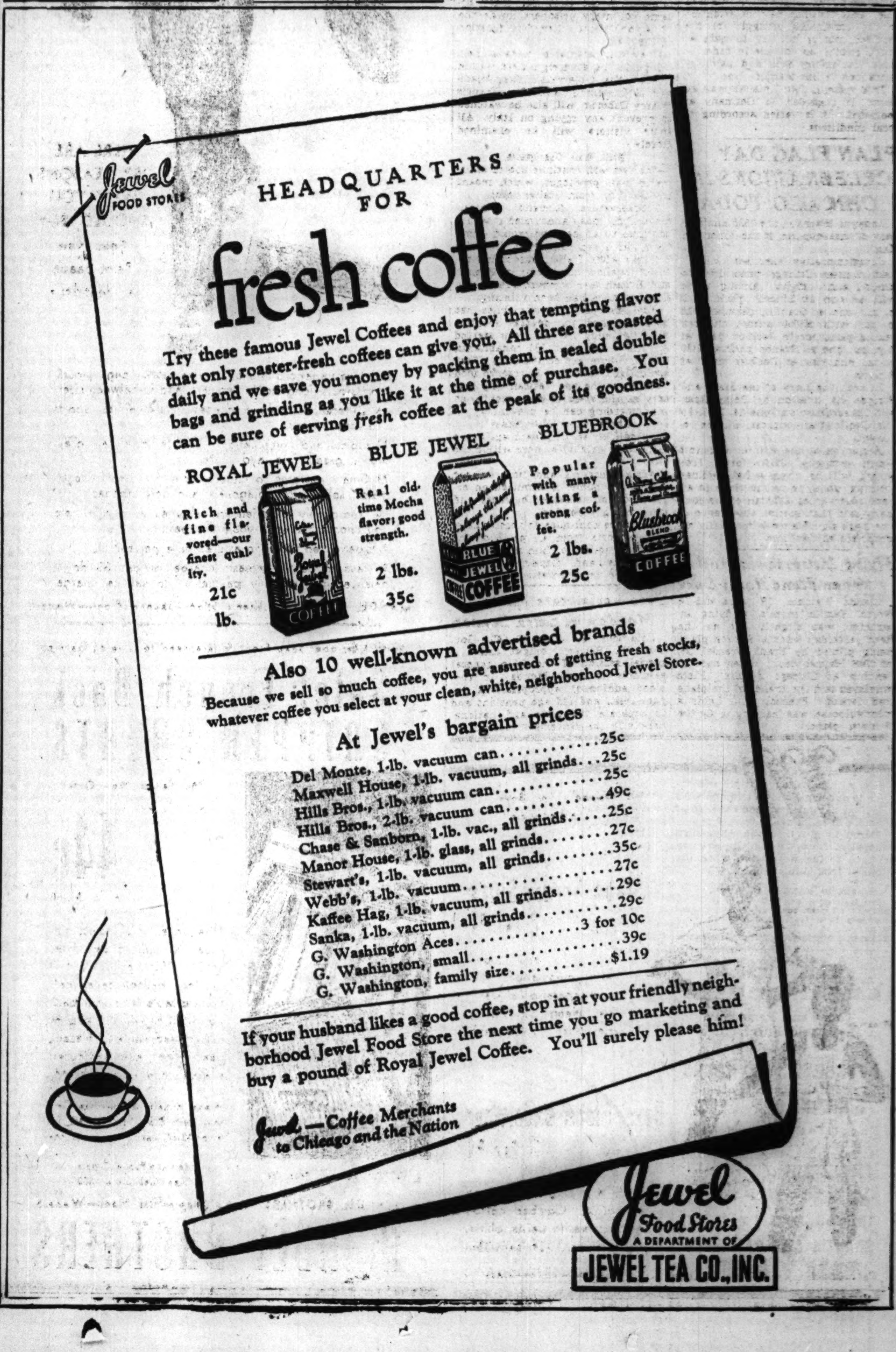

NAZIS TELL PLAN FOR DIRECT DRIVE ON MAGINOT LINE

Confident After Beating Down Other Forts.

BY SIGRID SCHULTZ.
[Chicago Tribune Press Service.]

BERLIN, June 13.—A direct assault on the French Maginot line no longer is regarded as out of the question by German military authorities.

This was disclosed to THE TRIBUNE today by an authorized German source.

Since the rapid fall of the Belgian fortresses and of the fortified points and pill boxes at Sedan, in France, the German general staff is said to be more than convinced of the technical possibility of overrunning France's principal line of defense.

How They Would Do It.

An attack of this kind might be carried out in the following five stages, according to this source:

1. Preparatory artillery fire directed chiefly at tank obstacles and the mine fields in front of the Maginot line, thus paving the way to the pill boxes proper.

2. Concentrated Stuka [dive bomber] attacks on the pill boxes, driving the garrisons down to the lower levels of the fortifications and exposing them to a severe test of courage.

3. The laying of a smoke screen, under the protection of which tanks and shock troops would move up as closely as possible to the pill boxes. The Germans have constructed a gun which is a combination of antitank and antiaircraft gun. It is mounted on an extremely low gun carriage which moves on caterpillars only 20 inches high. It is propelled by a tiny engine and is steered by the gunners lying on the gun carriage. It has a shield which is placed at such an angle that enemy shells glance off it. This gun has a caliber of 42 millimeters and fires with great rapidity. It is used exclusively for hammering, from a close range, at the loop holes in the pill boxes. The accuracy and power of this fire is said to be astonishing.

Smoke Screen Lifts.

4. As soon as the smoke screen has lifted, these guns go into operation and, demolishing a number of pill boxes, enable the tanks and sappers to close in.

5. Meanwhile, the heavy artillery has shifted its barrage, and tank divisions advance, followed by infantry. The tank divisions pay no attention to the continuing struggle for the fortified points, but try to gain as much ground as possible in order to push the enemy back and gain the entrances to the Maginot line.

This system, THE TRIBUNE was assured, is regarded in Germany as foolproof. It is varied according to local conditions.

PLAN FLAG DAY CELEBRATIONS IN CHICAGO TODAY

Today is Flag day, the 163d anniversary of the adoption of the American flag.

Commemorative exercises will be held in many Chicago parks this afternoon and tonight. Among these will be one at Lincoln park at 2 p. m.; one at Stanton park at 2:15 p. m., with 10,000 school children taking part; one in Jackson park at 2 p. m.; one at Brands park at 2:30 p. m., and one at Douglas park at 8 p. m.

In each the story of the Stars and Stripes, its creation by Betsy Ross, and its adoption on June 14, 1777, by the Continental congress, will be reviewed.

Employés of the Kanter Concrete Form company, 3210 North Troy street, will be given a half holiday with pay today to permit them to attend observances. Officials of the company said that special observance of the flag's significance is especially appropriate at this time.

Flying Instructor Is Hurt When Plane Noses Over

Claude Waidner, 28 years old, 6 North Hamlin avenue, a flying instructor, was slightly cut on the head yesterday when a Stinson plane being piloted by Frank Frenzel, 26, of 2946 Haynes court, nosed over in landing at Chicago airport. Field employés said the brakes of the plane had locked. Frenzel, who holds a pilot's license, was learning to fly the Stinson plane.

Tells of Paris Flight

[TRIBUNE Photo.]

Mrs. Eric Sevareid and twins, Peter and Michael, as they arrived in Chicago yesterday.

Michael and Peter Sevareid, twin boys who were born in Paris seven weeks ago, drew all eyes at the Chicago airport last night. The babies were on the last lap of a 5,000 mile journey to escape the havoc of Europe's war. With their mother, wife of Eric Sevareid, Columbia Broadcasting system correspondent in Paris, they arrived in New York Monday on the Manhattan, flew from New York to Chicago in a TWA Skyrocket plane, and then went on to Minneapolis, home of their grandmother, Mrs. Sherman Finger, widow of the late University of Minnesota track coach.

The twins were born April 25, Paris' last spring night without an air raid or alarm.

"We left Paris by ambulance May 10, the first day of evacuation," Mrs. Sevareid explained. "Paris already was full of wounded. On the way to Pont Chartrain we saw an awful lot of tanks, but the roads were so filled with refugees that they could scarcely get the tanks thru. There was little moaning or complaining. The people either were stunned or else had long since cried their eyes out. They just seemed to move along with strange, unseeing eyes and set faces, always that grim expression, get away, far away."

Later Mrs. Sevareid and her children made their way to Genoa, Italy.

2 ALLIED ENVOYS FIND WAR HAVEN IN VATICAN CITY

Guarded and Unable to Leave Refuge.

VATICAN CITY, June 13 (AP).—The French ambassador and the British minister to the Holy See today became voluntary prisoners inside the 13 acre Vatican City for duration of the war.

They will be unable to leave their refuge in the sovereign state within Rome. The diplomats, Count Vladimid D'Ormesson and Sir Francis D'Arcy Osborne, will also be watched to prevent any spying on Italy. All their visitors will be examined closely.

Still Will Use Mails.

The two will continue use of diplomatic mail privileges, which means inviolability from Italian eyes.

L'Osservatore Romano, Vatican newspaper, today announced it would continue to appear and would eliminate war news completely from its columns after Italian authorities refused to allow circulation of French and British war communiques, which L'Osservatore had been printing.

Fuel for Vatican automobiles has been rationed for several months. Food rationing has not been started for the more than 700 inhabitants, half of whom are ecclesiastics. They are obliged, however, to reserve food supplies at the one Vatican City grocery at the start of each month, so that hoarding can be prevented.

Three Bars Still Busy.

Three Vatican City bars again are dispensing drinks to those within the city.

Altho museums and libraries are closed, the public is admitted on explanation of necessary business and after being identified.

The pope continues to receive daily news reports from all parts of the world, compiled for him mostly from broadcasts and dispatches of his diplomatic representatives.

Ohio Legislature Meets Monday in Extra Session

Columbus, O., June 13 (AP).—Gov. John W. Bricker tonight called a special session of the Ohio general assembly to meet Monday to consider additional appropriations for poor relief and old age pensions and to separate the state and national ballots in the November election.

REPORT U. S. SHIP SUNK BY A SUB IN MEDITERRANEAN

Turkey Hears Boat Was Flying British Flag.

ISTANBUL, Turkey, June 13 (AP).—Turkish shipping circles heard reports today that a Socony Vacuum Oil company tanker flying the British flag had been torpedoed and sunk in the eastern Mediterranean. Details were lacking and there was no confirmation.

Officials of the American company's Istanbul office said they had heard the report, but were unable to confirm it. The American consulate also had heard of the report.

12 Tankers in Mediterranean.

The company has about a dozen tankers in the eastern Mediterranean flying British or Panama flags.

[There was a possibility that the ship was the 10,000 ton tanker which the Italian communique issued earlier in Rome said was torpedoed in the Mediterranean by an Italian submarine. The tanker was believed to have been British. Socony Vacuum officials in New York said they had not heard reports that one of their ships had been torpedoed in the Mediterranean. They said Mediterranean tankers under the British flag are operated from London.]

Greek Ship Sunk by Sub.

SANTIAGO, Spain, June 13 (AP).—Twenty survivors of a Greek merchantman, the Violando Goulandris, 3,598 tons, which was torpedoed about 220 miles off Cape Finisterre, Spain, by a submarine of unknown nationality, arrived at the small Spanish fishing village of Muro today. The captain and seven others were missing.

[The Greek ship was last reported at Montevideo, Uruguay, in May. The reported location of the sinking is in the neighborhood of where the United States liner Washington was halted Tuesday by a submarine which later said the Washington had been mistaken for a Greek ship.]

Italian Ship Run Aground.

SANTA CRUZ DE TENERIFE, Canary Islands, June 13 (AP).—The crew of the Italian steamer Malta was reported today to have driven their ship aground at Las Galletas beach in the Canary Islands yesterday after a French warship in hot pursuit had fired several shells at her.

[Lloyd's Shipping Register does not list an Italian steamer named Malta.]

Six Italian ships took refuge in Tenerife after Italy entered the war.

Trap Ships in Venezuela.

MARACAIBO, Venezuela, June 13.—Two Italian tankers, denied safe anchorage in the harbor of Maracaibo, were bottled up in the Gulf of Venezuela today by a French warship. One of the vessels was set afire by its crew.

Dates Are Set for Filing Personalty Tax Returns

Residents in Rogers Park, Lake View and North Chicago townships have until July 15 to file their personal property tax returns for 1940, Assessor John S. Clark announced yesterday. Residents elsewhere in the city have until Aug. 1. Blanks addressed to the north siders already have been put into the mails.

6 VOTE OFFICIALS FINED $250 EACH IN FRAUD CASES

Six election officials of the 20th ward were fined $250 each for contempt of court yesterday as a result of frauds in the primary of April 4, 1939. Judge Edmund K. Jarecki imposed the fines in County court. The defendants were Mrs. Susie Mae Strickland, 1355 Washburne avenue; Mrs. Carrie Johnson Jr., 1242 South Throop street, and Mrs. Geneva Lynch, 1332 13th street, of the 44th precinct, and Mrs. Anna La Scola, 546 Barber street; Mrs. Dorothy McNeil, 671 Maxwell street, and Robert Pearson, 719 Barber street, of the 36th precinct. Court records showed that all except Mrs. La Scola are colored.

CRASH KILLS FACTORY WORKER.

Ionia, Mich., June 13 [Special].—John M. Maxwell, 25 years old, apprentice in the Murray Body plant, Belding, was killed today when his auto crashed into a tree. William Beard, 25, was seriously injured.

MANDEL'S MEN'S SHOPS

It's MANDEL'S For

PALM BEACH SUITS

$16.75

HERE ARE 252 REASONS WHY YOU SHOULD BUY Your New Palm Beach at Mandel's

141 Size variations in shorts, extra shorts, longs, stouts, short stouts, long stouts, regulars, and in-between sizes.
36 Different models in drapes, conservatives, sports and formal wear.
37 Colors and combinations in white, blue, tan, grey, brown, green, jute, and white.
23 Smart patterns to choose from in stripes, checks, plaids, solid colors, diagonals, and herringbones.
10 Thoroughly experienced salesmen who will help you choose the style you'll like best.
2 Experienced fitters to assure you a perfect fit.
3 ways to buy: pay cash, charge, or pay $3 down, balance in 3 monthly payments, no service charge.

MANDEL BROTHERS' Men's Shop—Second Floor—Wabash

With 3 Gripper Snap Front, Guaranteed for Life of Garment

Sale! French Back GRIPPER SHORTS

Full Cut Legs · Panel Seat

75c Values, Now Only

44c

6 for $2.60

Fine woven thru fabrics, unusual at this price. Fully shrunk (2% maximum). Full cut legs, balloon panel seat. Comfortable French back construction with 2" plus or minus adjustment. Blazers, neat stripes, all-over figures, whites, solid colors. 30-44.

Globe Athletic Shirts—Fine Cotton, Swiss Rib. Sizes S., M., L., 6 for $2.60, each 44c

Mail and Phone Orders Filled, Call State 1500

MANDEL BROTHERS' Men's Shop—First Floor—Wabash

MANDEL BROTHERS

MANDEL'S MANDEL'S MANDEL'S

It's Mandel's for Boys' Cool Underwear!

Scram Suit · Underwear

Globe Scram Suits
2 for $1

Polo shirts and underwear combination. Prevents separation at waist-line. Needs no ironing. Sizes 4 to 10. 59c each.

Boys' Globe Underwear
3 for $1

Mail, Phone Orders of $1 Call State 1500

Shirts and shorts that need no ironing. Combed cotton mesh, surelastic waists. Shirts, 24-36; shorts, 22-34. Each 35c.

MANDEL BROTHERS Youth Center—Sixth—State

MANDEL'S MANDEL'S MANDEL'S

"Flower Pot"
Our Washable Little Summer Suit
$12.95

To keep you crisp and cool. Linen-finish spun rayon, printed with little white flower pots. Powder blue, pink lady, apple green, navy, raspberry, grey, black or copper-tone. Sizes 12 to 20.

MANDEL BROTHERS' Suit Shop—Fourth—State

'White as a Sail!'

Sharkskin Blouses, Skirts

Each $2.25

Celery-crisp two-somes for Summer outings. Jacket blouse, classic shirt, gored skirt and button-front skirt, each $2.25. Sizes 12 to 20.

Phone State 1500

MANDEL BROTHERS' Blouses and Skirts—Third—Wabash

Striped Denim For Girls

Each Piece Priced at $1

Action-Back Shirt $1 · Tailored Slacks $1 · Zip Pleated Shorts, $1

Remember the sad drab shades of farmer's denim? Now you can buy sky blue or soft rose denim with contrasting stripes.

Remember the shrinkage of old time denim? Mandel's denims are Sanforized Shrunk, which means their maximum shrinkage is only 1%. Sizes 8 to 16.

See Our Complete Selection of Shirts, Shorts, Slacks. Sizes 7 to 16. Ranging from $1 to $3.25 each.

MANDEL BROTHERS' Youth Center—Call State 1500—6th—State

MANDEL BROTHERS

MANDEL'S MEN'S SHOPS

Remember—This Sunday Is Father's Day, Buy Now

2000 Hand-Picked Woven-Thru WASH ROBES

Worth $3 and $4, Sale-Priced at Only
$1.99

Huge Assortment! Ideal for Travel, Beach and Home

• Terry Cloths
• Sateens
• Seersuckers
• Broadcloths
• Piques
• Woven Fabrics

Sell-out last Monday. Now, we've been able to secure more of these same fine robes. Sizes S., M., L.

Mail and Phone Orders Filled. Call State 1500

MANDEL BROTHERS' Sportswear—Second Floor—Wabash

Crisp and Cool-Looking "Fashion Firsts" . . . Genuine

Palm Beach TIES

Coconut Straw Hat $3

By Beau Brummell $1

Remember—June 16th Is Father's Day

Dad'll be "tickled pink" with a gift of 3 or 6 of these sparkling new ties. Patented 4-Fold construction (no lining) for longer wear, perfect washability.

Smartly dressed men prefer Genuine Palm Beach Ties. They're easier to tie, harder to muss . . . and tie to a perfect dimpled knot. Grand assortment of "eye-catching" colors and patterns.

Mail, Phone Orders Filled. Call State 1500

MANDEL BROTHERS' Men's Shop—First Floor—Wabash

Spruce up Father's Appearance with These Practical

Swank "Ideas"

$1 to $2.50

Here's a preview of personalized gifts that'll give Dad his biggest thrill. Luxurious looking gift "ideas," clever aids to good grooming. Just 3 illustrated, scores of other pieces, each designed to add smartness to your appearance.

(A) Triogram Key Chain and Tie Clip. Nicely Boxed $2.50

(B) Unigram Cravat Chain and Belt Buckle, Attractively Boxed $2

(C) Massive Cravat Chain and Collar Bar Set $2
Cravat Chain, each $1
Collar Bar, each $1

Mail and Phone Orders Filled. Call State 1500.

MANDEL BROTHERS' Men's Shop—First Floor—Wabash

MANDEL BROTHERS

BASKIN
SCOOPS THE LOOP!
:::OFFERING YOU COOL SAVINGS ON THE COOLEST OF SUMMER SHOES
Towertown
GENUINE WHITE BUCKSKIN

$6.50

It's smart to be cool and thrifty to be smart in Towertown Genuine Buckskin shoes . . . Here is the coolest, most porous leather known . . . handsomely trimmed with golden brown calfskin . . . styled with a "custom" character that belies the modest price . . . Why accept a substitute when the real thing costs so little?

MAKE YOUR FATHER'S DAY GIFT A PAIR OF TOWERTOWNS

BASKIN
TWO STORES: 133 South State Street Clark at Washington

SUBSCRIBE FOR THE CHICAGO TRIBUNE

FIND CCC YOUTHS EAGERLY AWAIT ARMY TRAINING

Can't Come Too Soon, Most Enrollees Declare.

BY CHARLES LEAVELLE.

THE TRIBUNE has made a survey of Civilian Conservation corps camps in the Chicago area. The enrollees' discipline, patriotism, and feeling for or against military training, as well as their fitness, were examined.

Of more than 60 CCC enrollees who were interviewed individually and in small groups in this area, not one was opposed to military training. A few said merely that they would have no objection to it. But the great majority asserted they would welcome military training, adding that they would like to be prepared to do something definite for their country.

Altho congress has voted down two proposals for launching a military program in the camps, in the event of a national emergency, many congressional leaders believe, the government would have need of the 240,000 youths who now make up the corps.

Corps Put to Many Duties.

When the CCC was organized as an emergency relief measure in 1933, reforestation was one of its principal objectives. Since then its enrollees have built roads and bridges, fought forest fires, aided in flood relief, and have converted wastelands into parks.

There are 2,500,000 former enrollees who have learned something of military discipline. The average CCC youth is 19 years old [the enlistment span is from 17 to 23 years]. He usually is from a needy family to whom at least $22 of his $30 a month is sent.

The candidate must pass a thoro physical examination. And the life he leads in the CCC is designed to keep him healthy. Altho he serves under army officers, there is no effort to influence him toward military training. But with the growth of the European war the minds of the average youth have turned toward military service and training, camp commanders assert.

The Skokie Valley camp, east of Glenview, was the first camp visited. More than 1,000 enrollees are quartered there. Officers said there is a growing interest among the youths in the possibility of military training. Desiring to hear this from the boys themselves, the reporter mingled with them in their barracks, canteen, and recreation halls.

Military Training! Swell.

"How do you fellows feel about taking military training?" they were asked. The answers came readily from groups that included both white and colored boys.

"Is it really to start? That'll be swell." . . . "They can't start it too soon for me." . . . "The sooner the better."

One or two boys who had not replied were asked if they would object to military drill. They said they would not.

A general question then was put to the entire group:

"Would any of you fellows object to taking military drill, marksmanship, and military science and tactics?" No objectors were found. One youth elaborated:

"If war should come and we enlisted or were drafted, we would be away ahead of most of the rookies. It wouldn't take us long to become corporals and sergeants."

At Camp Thornton, in southern Cook county, there are many Polish and Italian youths. The Italians, almost to a man, are anti-Mussolini. The Poles, bitter against Hitler, are eager to drill.

"Military instruction should have started long ago," one of them asserted.

At Palos Hills the youths have been following the war closely, listening to radio broadcasts and reading newspapers and magazines. They have asked their officers repeatedly if military training may be expected. At Salt Creek, near La Grange, the company has been petitioning Lieut. Donald L. Jarrett to give them military drill.

This grew out of an invitation extended to them to march in the La Grange Memorial day parade. Lieut. Jarrett put them thru a simple marching routine, so they would look well in formation. The boys liked it, but their commander had to explain to them that CCC regulations forbid drill or any type of military training.

Typical Scenes at CCC Camp Near City

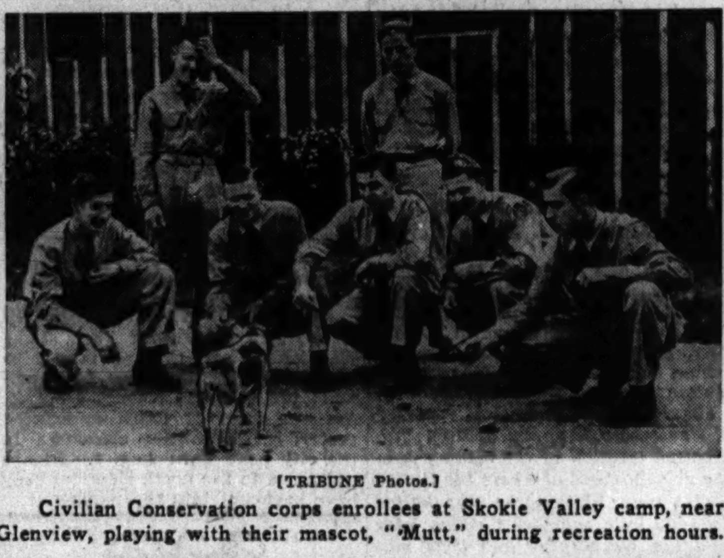

[TRIBUNE Photos.]

Civilian Conservation corps enrollees at Skokie Valley camp, near Glenview, playing with their mascot, "Mutt," during recreation hours.

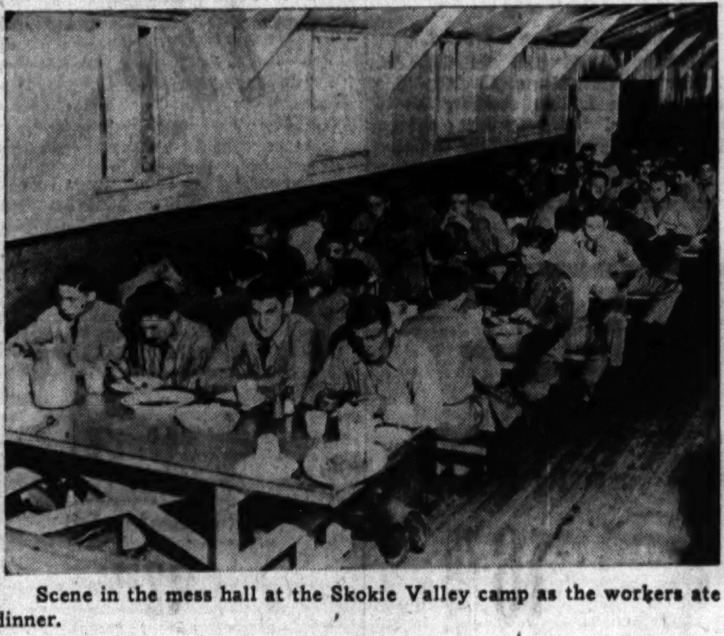

Scene in the mess hall at the Skokie Valley camp as the workers ate dinner.

Incomplete Census Count Passes 131 Million Mark

Washington, D. C., June 13 (AP).—With the returns still incomplete, census enumerators passed 131,000,000 today in their count of the population. The 131,000,000 was based on complete returns from about 10,500 of the 17,000 cities and towns and incomplete returns from the others. In 1930 the final count in the continental United States was 122,775,046 persons.

YOUTH, LEARNING TO DRIVE FRIEND'S AUTO, KILLS BOY

An automobile ran over the curb and killed Charles Bell, 4 years old, yesterday as he played on the sidewalk near his home at 447 West 81st street. The driver of the car was Richard Wilder, 15, of 8124 Indiana avenue. Wilder told police he was learning to drive the automobile of a friend. He was held by juvenile authorities for the inquest today.

Robert Murphy, 14, of 1448 Thorndale avenue, was fatally injured while riding his bicycle last night. He was struck down at Ardmore and Winchester avenues by an automobile driven by Edward G. Schmieg, 37, of 1052 Devon avenue. He died in the Edgewater hospital. He was a son of James Murphy, a cement salesman.

An unidentified Negro, about 40 years old, died in the Michael Reese hospital of injuries suffered Wednesday night when he was struck by an automobile at 31st and State streets. Homer Nowlin, 20, colored, of 460 Bowen avenue, was the driver.

Up to 4 p. m. yesterday 374 persons had been killed by automobiles in Cook county since Jan. 1. Of these 292 were killed in Chicago where 9,874 were injured in traffic accidents during the same period.

Seek Identity of Woman Believed Injured by Car

Police yesterday were seeking the identity of a woman about 35 years old, who entered the Chicago Memorial hospital Wednesday night and complained of injury. Physicians found slight injuries and said she may have been struck by an automobile. She is 5 feet 4 inches tall, weighs 130 pounds, and was wearing a pink dress, a red jacket and a rose colored straw hat.

WOMAN FOUND DAZED IN STREET.

A woman who identified herself as Mary Gallagher, 60 years old, 867 North State street, was found in a dazed condition yesterday at State and Superior streets, and taken to police quarters in protective custody.

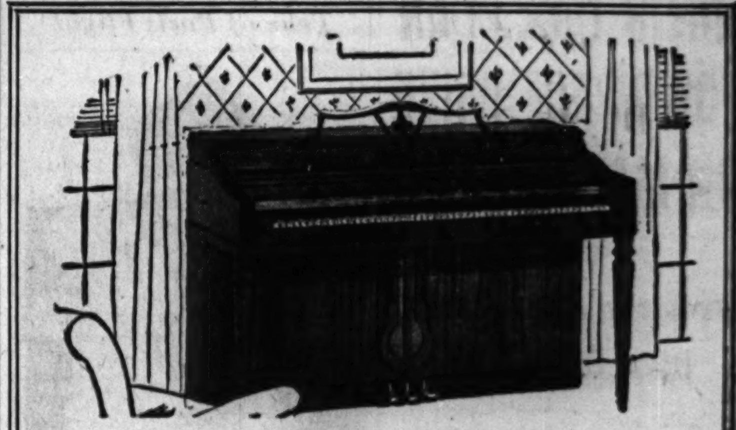

Exquisite Style,
AMAZINGLY RICH, FULL TONE!
• Strike a few chords . . . run your fingers up and down the keyboard. What glorious tonal richness in the bass, what sparkling purity in the treble! For this spinette has the exclusive Wurlitzer Pentagonal Sounding Board, actually larger in area than that of a 5 foot 3 inch grand. Finished in beautiful wood veneers. Truly a superb value.
$345
Your old piano will serve as down payment
Up to 3 years to pay
SPINETTES, finished in Kordoven.............$245 to $365
SPINETTES, finished in Wood Veneers.......$195 to $465
GRANDS, all Styles and Finishes.............$265 to $695
CARSON PIRIE SCOTT & CO
Music Center, Sixth Floor, Wabash Avenue.

ADVERTISE IN THE CHICAGO TRIBUNE

Higher Anti-Knock?
Certainly! D-X always has met the requirements of advanced automotive engines. Now it has higher anti-knock than ever before. Power, mileage, quick-starting performance are UP, too!
D-X worth 2¢ more but costs no more

Because D-X provides upper-cylinder lubrication, it is actually worth 2¢ more per gallon than any "regular" gasoline. It gives you an *extra* performance feature which other companies recommend but for which they make an extra charge, averaging 2¢ per gallon of gasoline. A special high heat-resisting lubricant is processed into D-X in its manufacture—making it always uniform, scientifically correct. D-X cannot be compared with the haphazard mixture obtained by pouring a "top cylinder oil" into the gasoline in the tank. D-X protects all upper-cylinder parts . . . gives greater mileage, power and speed . . . smoother engine performance . . . reduced wear. Yet D-X costs you no more than nationally advertised "regular" gasolines, and is sold on a Money-Back Guarantee.

MID-CONTINENT PETROLEUM CORPORATION

Use This Companion to D-X
There is no finer motor oil at any price than Diamond 760—It is solvent-processed—does not break down or form sludge. Only 30¢ a quart.

8-3c
Try this Perfectly Balanced
MOTOR FUEL with EXTRA feature of
Upper-Cylinder lubrication
Hundreds of Gasolines but Only ONE D-X
DIAMOND D-X PRODUCTS ARE DISTRIBUTED BY:
Thornton & Bruun
6758 BELMONT AVE.
D-X Petroleum Company
2001 GARFIELD BLVD.
Burnham Refining Company
BURNHAM, ILLINOIS

NATURE'S PROTECTIVE BLENDING PROTECTS THE FOX

Her "puppies" would have small chance of growing up if mother fox had to rear them in open country

But thanks to the Protective Blending of wooded country, mother fox finds sanctuary for her young

CALVERT'S PROTECTIVE BLENDING
protects the flavor and good taste of Calvert Whiskey

Try Calvert next time in your favorite cocktail or highball and see for yourself just what Protective Blending *does* for this famous whiskey. See how much it adds to your drinking enjoyment.

Then you will understand why Calvert enjoys such popularity from coast to coast—popularity it has earned through maintaining unusually high quality and uniform goodness, thanks to Protective Blending.

CLEAR HEADS [CLEAR-HEADED BUYERS] CALL FOR Calvert

BLENDED WHISKEY Calvert "Reserve": 90 Proof—65% Grain Neutral Spirits . . . Calvert "Special": 90 Proof—72½% Grain Neutral Spirits. Copr. 1940, Calvert Distillers Corp., New York

OPEN CAMPAIGN TO BRING G. O. P. INTO WAR CAMP

Fifth Columnists in Party for Roosevelt Policy.

BY ARTHUR SEARS HENNING.
[Chicago Tribune Press Service.]

Washington, D. C., June 13.—A fifth column, maneuvering in the Republican party to procure acceptance of the Roosevelt war policy, will make its appearance at the Republican convention in Philadelphia, it was learned today.

This fifth column is composed of Republicans who subscribe to the Roosevelt thesis that it is of vital importance to the United States that Hitler and Mussolini be defeated in the European war, the full implication of which is that the United States must send its navy and an army to Europe if necessary to accomplish this objective.

Group for Coalition Cabinet.

These Republicans have been in close touch with the President, giving their counsel on the development of his war policy, and at the same time exerting influence in their party to break down Republican resistance to the reëlection of Mr. Roosevelt. It was this group that fell in with the President's plan for a coalition cabinet to which Republicans would be appointed, a scheme punctured by Alf Landon as a partisan device to promote the renomination and reelection of Mr. Roosevelt.

From this group of Republicans there emanated likewise the suggestion that the Republican convention indorse the renomination of Mr. Roosevelt, with the expectation that the Democrats would indorse the Republican nominee for Vice President. An alternative proposal of the Republican fifth column was that the Republican convention be postponed.

Consider Moral Effect.

There is some reason to believe that it was one of these Republican coadjutors whose opinion the President sought on the effect of an immediate declaration of war by the United States on Germany. The President was represented as holding to the belief that while the United States will not be in a position to send an army to Europe for some time the moral effect of a declaration of war by the United States would overwhelm the dictators.

The most potent instrument of the Republican fifth column is the Committee to Defend America by Aiding the Allies, of which William Allen White, Emporia, Kas., editor, is national chairman. This organization will endeavor to influence the Republican convention's resolutions committee to report a platform plank embodying essentially the Roosevelt war policy.

Resort to Advertisments.

This committee is publishing full page advertisments in the daily press entitled "Stop Hitler Now." Mr. Roosevelt indorsed the argument in these advertisments for giving all aid possible to the allies short of actual war.

It was disclosed in the debate in the senate yesterday that this committee was organized by Frederic R. Coudert, who was legal adviser to the British embassy during the world war. Another organizer was Thomas W. Lamont, a partner of J. P. Morgan & Co., fiscal agent of the British government in the world war.

The committee's advertisement states that "the names and addresses of those who contributed to the publication of this advertisment are being filed with the state department, Washington, D. C."

This statement is regarded as furnishing ample proof that the committee represents a fifth column movement financed by the agents of foreign powers, because there is no reason for filing the names with the state department except to comply with the act of June 8, 1938, requiring foreign government agents and propagandists to register at the state department. According to the state department the names had not been filed up to tonight.

The fifth column is expected to make its first appearance at Philadelphia next week when the members-designate of the resolutions committee will hold hearings on the foreign policy and other planks for the Republican platform. Republican National Chairman John Hamilton outlined the program for a five day convention.

"The 1940 Republican convention," he said, "will be the most important in the history of the Republican party for the reason that it occurs at a time of unparalleled crisis in both domestic and national affairs, when the leadership of the Republican party is needed as never before.

"The people of the country will look to the Republican party to rescue it from the mire of despondency in which the inept, extravagant, and wasteful New Deal administration has enveloped the American people.

Sees Menace in Third Term.

"Furthermore, there is a very grave danger to our democratic institutions in the prospect of a third term and all that it implies in the trend toward totalitarianism in this country.

"Of equal gravity is the situation confronting the nation's defenses which, despite large sums expended during the last seven years, are woefully deficient.

"Adequate defense cannot be left to those who have mishandled this most vital problem in the face of months of warning and of a full knowledge of the country's unpreparedness to meet an emergency.

"Beyond and above all these things, the people must look to the Republican party if the peace of the nation is to be preserved."

Famed Dog Dies

Mr. McTavish, wire haired terrier of photographic fame who died Wednesday, is shown in a radio characterization.

Mr. McTavish, a wire haired terrier known the world over for his goggle-eyed solemnity, is dead. He was 8½ years old, and had been ill 10 days before he died Wednesday in the North Shore Animal hospital.

In private life Mr. McTavish was "Pepper," the pet and photographic subject of Herbert H. Schoenlank, a real estate man, of 1505 Morse avenue. He attained wide fame as Mr. McTavish as early as 1935, when pictures of him, showing him engaging in such varied pastimes as prize fighting and microscopy, began to appear in the rotogravure section of THE CHICAGO SUNDAY TRIBUNE.

He was photographed in many guises, as professor, peddler, pianist, laborer, tailor, baker, and bootblack. One series of pictures, showing a week in a dog's life, was reproduced in many foreign countries. His fan mail ranged from Siam to Saugatuck.

He always was photographed wearing shell-rimmed glasses. This gave him a deceiving air of solemnity. Until the last year he was gay and rollicksome. "But this year he got serious," Mr. Schoenlank said sadly. "I guess the war talk must have bothered him."

The body was cremated.

POUR AMERICAN CASH INTO POT FOR PROPAGANDA

Allies' Supporters Get $20,000 in Week.

BY WILLIAM FULTON.
[Chicago Tribune Press Service.]

New York, June 13.—Under the impetus of a high-powered propaganda campaign, contributions are pouring into the coffers of the so-called Committee to Defend America by Aiding the Allies at the national headquarters here in New York City. Officials said today approximately $20,000 had been received in the last week.

The committee is the leading interventionist propaganda organization in the country. Headed by William Allen White, 72 year old Kansas editor, the committee is made up principally of men who would be far beyond the age for front line battle duty in the event of war.

Funds collected by the committee are being used solely for propaganda purposes—for sending out publicity to newspapers and other publications, for buying radio time to broadcast appeals, for lecturing before clubs, for lobbying in Washington, general organization and circulating petitions.

Congressmen Bombared.

Senators and congressmen in Washington are being bombarded with the committee's demands. These include: Sending all possible military equipment to the empires, transporting 100 million dollars worth of clothing, food and supplies to refugees as a gift, stepping up munitions production for the allies, repealing the Johnson act against war debt defaulters and permitting citizens to volunteer in the allied armies.

This is the committee which bought full page "Stop Hitler Now" advertisments in New York, Chicago and other big city newspapers thruout the country several days ago. That program started the land office business on contributions, it was said today at the committee offices.

Robert E. Sherwood, the playwright, wrote the advertisment and was a heavy contributor toward buying the space. The original outlay was reported as $24,000, but publication of the ad in additional papers will run the cost to a higher figure.

Promoter's Fee a Secret.

Engineering the drive for the committee is the well known money-raising organization, the John Price Jones corporation. Attempts to find out today what percentage the promotional group is receiving from the funds collected were unavailing.

Each bit of literature put out by the committee makes an appeal for funds and provides a handy blank for name, address and amount of the contribution of each donor. The argument is raised that if the allies lose the war this country "may not have time to prepare to face the conquerors alone." A recent appeal states:

"To count the cost of the committee's efforts today, is to count bullets in a battle.

"A contribution today can help to preserve our existence as a free and peaceful country, to maintain our standard of living and our way of life.

"He gives twice who gives quickly!"

Besides the Jones organization, the committee has 29 paid employés here and in Washington. There are numerous volunteer workers serving on a part or full time basis. The big money drive started a week ago.

National headquarters are spread over three floors of a building in 40th street off 5th avenue in New York. On the ground floor is the headquarters for the petitions which are being circulated in the street, in hotel lobbies, in theaters and other public places. Publicity offices are on the twelfth floor. All space is rented.

Further space is also taken in the offices of the League of Nations association on the 21st floor. Clark E. Eichelberger, director of the association, also is director of the White committee.

In addition to the national organization, it is said 200 local committees are set up in all parts of the country. These groups are all collecting funds also, but there are no figures available.

Former Village Trustee Put on 2 Year Probation

Reinhardt Warkenshien, 7240 Lincoln avenue, Lincolnwood, a former village trustee of Lincolnwood, was put on probation for two years yesterday after he was found guilty by Judge John Sbarbaro in Criminal court on a chrge of driving while intoxicated. His driving privileges were suspended for a year.

A Famous Dish AT CHICAGO'S MOST FAMOUS RESTAURANT

LOBSTER NEWBURG—Every *Friday* lovers of lobster come from miles around, to eat this famous dish. The proudest lobsters—only yesterday, swimming in the cold ocean off the coast of Maine—today, delicate—sea-sweet—succulent . . . in a rich and creamy sauce, fragrant with old Sherry. A Friday specialty!

HENRICI'S
on Randolph . . between Clark and Dearborn
7 A. M. TO MIDNIGHT

The People's Choice! A&P Wins
ON PLATFORM OF QUALITY AT SAVINGS!

A&P CHOICE QUALITY MEATS

SUNNYFIELD SHANKLESS—5-7 LB. AVER. SMOKED PICNICS . . . . . LB. 12c
SUNNYFIELD TENDERED SKINNED—16-18 LB. AVER. SMOKED HAMS Whole or Shank Portion . . . . LB. 19c
FRYING CHICKENS FANCY NO. 1 3-3½ LB. AVER. LB. 25c
PORK LOIN ROAST RIB CUT 3-4 LB. AVER. LB. 10c
Choice Cuts Chuck Roast . LB. 17c
Aged Tender Steaks ROUND OR SWISS LB. 29c
Skinless Frankfurters NO. 1 GRADE LB. 19c
Pure Pork Sausage QUALITY BRAND LB. 10c
Armour's Thuringer . . . LB. 19c
Assorted Cold Cuts . . . . ½-LB. SLICED 11c

Fish and Sea Foods
Fresh Whitefish LAKE SUPERIOR LB. 19c
Yellow (Walleye) Pike FRESH DRESSED LB. 17c
Jumbo Shrimp . . . . . LB. 17c
Sea Perch Fillets . . . . . LB. 15c

You nominated A&P your favorite Market! You cried: "Balance your budget!" and we helped housewives to balance them! Here's how we did it! Splendid values 6 days a week! 2,000 "buys" that flank our roomy aisles! Our prices are so low because we do away with extra handling charges, many middle profits, and share savings with you! Join the thrift parade to A&P Markets!

JUNE is DAIRY MONTH
WHITE HOUSE EVAPORATED MILK . . 4 TALL CANS 23c
4 SMALL CANS 12c
Keeps indefinitely unopened without ice. Accepted by Committee on Foods of American Medical Assn.
WILDMERE BUTTER . LB. ROLL 27c
Sunnyfield Butter OUR BEST LB. CTN. 29c
Silverbrook ROLL BUTTER . . . LB. 28c
MILD AMERICAN CHEESE . . LB. 17c
Aged 1939 AMERICAN Cheese LB. 21c

ANN PAGE BEANS WITH PORK Tender Cooked with Sauce 3 16-OZ. CANS 15c
COLD STREAM PINK SALMON . 2 16-OZ. CANS 29c
SUNNYFIELD CORN FLAKES . . 2 13-OZ. PKGS. 17c
SUPER BAKT SODA CRACKERS . . . 2 -LB. PKG. 14c
DOG FOOD STRONGHEART 3 16-OZ. CANS 15c
IONA SLICED OR HALVED PEACHES California Yellow Cling 2 NO. 2½ CANS 25c
WHITE LINEN SOAP FLAKES . 5 -LB. PKG. 24c

"My 5th Glass is Free"
Yes, lots of women get each fifth glass of Our Own and Nectar Teas *free!* They're among the thousands who formerly bought higher-priced teas but now serve one of these A&P teas and save up to 20%. Try one of these noted teas!

NECTAR TEA ½lb. pkg. 27c
A NATIONAL FAVORITE
OUR OWN TEA ½lb. pkg. 21c
FULL-FLAVORED AND THRIFTY

FIRM, GOLDEN-RIPE BANANAS . . . LB. 5c
FLORIDA, RED-RIPE TOMATOES . 2 LBS. 15c
NEW TEXAS YELLOW ONIONS . . . . . LB. 5c
CALIFORNIA "PURE GOLD" VALENCIA ORANGES SIZE 288 2 DOZ. 35c
NEW CALIFORNIA WHITE POTATOES 10 LBS. 25c
CALIFORNIA FRESH PEAS 2 LBS. 13c
VALENCIA ORANGES SIZE 200-220 DOZ. 27c
GREEN BEANS SOUTHERN GROWN LB. 5c
BING CHERRIES . . . . LB. 19c
CUCUMBERS . . . . 3 FOR 11c
SPINACH FRESH GREEN 2 LBS. 5c

FRESH FRUITS ARE IN SEASON!
So are A&P BAKERS' Shortcakes
JANE PARKER Shortcake CUPS 6 FOR 10c
JANE PARKER Loaf Cake . . . EA. 10c
A&P BAKER'S FRESH WHITE Raisin Bread . 2 1-LB. LVS. 15c

CRESTVIEW FRESH EGGS . . . . 2 1-DOZ. CTNS. 35c
Sunnybrook Eggs OUR BEST . . DOZ. CTN. 23c
FANCY PLUMS A&P BRAND 2 NO. 2½ CANS 25c
WILSON'S PICKLED PIG'S FEET . . . 28-OZ. JAR 25c
SALAD DRESSING ANN PAGE QT. JAR 25c
PRESERVES ANN PAGE Pure Fruit . . . 2 -LB. JAR 25c
PEACH-PLUM-APRICOT-PINEAPPLE-CHERRY
FANCY SHRIMP SULTANA 2 5¾-OZ. CANS 25c
WILSON'S CORNED BEEF . . . 2 12-OZ. CANS 35c
BEET SUGAR FINE GRAN. 10 -LB. CL. BAG 47c
FAMILY FLOUR SUNNYFIELD 24½ LB. BAG 65c
IONA FLOUR . . . . . 24½ LB. BAG 59c
ANN PAGE PUDDINGS Choc., Vanilla & Butterscotch 3 PKGS. 10c
WAX PAPER QUEEN ANNE . . 2 125-FT. ROLLS 23c

HORMEL'S SPAM MIRACLE MEAT . . 12-OZ. CAN 23c
TOMATO JUICE IONA Fancy Quality . . . 4 24-OZ. CANS 25c
KITCHEN KLENZER . . . . 4 CANS 19c
LINCO WASH Bleaches, Disinfects . . . . 2 QT. BTLS. 25c
Plus Bottle Deposit

dexo Shortening 100% PURE VEGETABLE 3 -LB. CAN 39c
Borden's AMERICAN, PIMENTO OR CHATEAU CHEESE SPREADS 2 ½-LB. PKGS. 29c
Lady Elberta Peaches A RARE TREAT NO. 2½ CAN 19c
O & C Potato Stix . . . 3 NO. 300 CANS 25c
Del Monte Pears . . . . . 2 NO. 2 CANS 25c
Green Giant Peas . . . . . 2 17-OZ. CANS 29c
Iona Tomatoes . . . . . . 4 NO. 2 CANS 25c
Miss Wisconsin Peas . . . . NO. 2 CAN 10c
8 VARIETIES Gerber's Chopped Foods . 3 4½-OZ. CANS 20c
Boysenberries FANCY QUALITY . . . 2 NO. 2 CANS 29c
Campbell's Pork & Beans . 3 16-OZ. CANS 20c
Franco-Amer. Spaghetti 3 15½-OZ. CANS 25c
French Dressing ANN PAGE . . . . 14-OZ. BTL. 17c
Ann Page Vinegar WHITE OR CIDER . . . QT. BTL. 12c
Sultana Peanut Butter . . . 2 -LB. JAR 19c
Pure Virgin Olive Oil ANN PAGE . . ½-PT. CAN 25c
Encore Mayonnaise . . . . . PINT JAR 19c
A&P Grape Juice . . . . . . 2 PINT BTLS. 23c
Hire's Root Beer Extract . . 3-OZ. BTL. 23c
Root Beer YUKON CLUB . . . . . 6 12-OZ. BTLS. 21c PLUS DEPOSIT
Lux Flakes 2 SMALL SIZE 17c . . 2 12½-OZ. PKGS. 39c
Big Jack Laundry Soap . . 10 BARS 48c
Automatic Soap Chips . . 2 16-OZ. PKGS. 29c

Uniformly Roasted!
ANOTHER REASON WHY EVERY 7th FAMILY BUYS A&P COFFEE
RED CIRCLE COFFEE
RICH AND FULL BODIED
1-LB. BAG 15c

5 STORES IN 1
A&P SELF SERVICE
SUPER MARKETS
OWNED AND OPERATED BY THE GREAT ATLANTIC & PACIFIC TEA CO.

WHITE HORSE CELLAR
De Luxe
BLENDED SCOTCH WHISKY

IN FIFTHS AND SMALLER SIZES

There is one and only one White Horse quality, never a "second best"! Every drop of this De Luxe Blended Scotch Whisky is 8 years old. Its uniform quality is protected by millions of gallons of matured whisky stocks. Hence the most discriminating, the world over, proudly call for "White Horse Cellar" the Scotch of PREMIUM QUALITY WITHOUT PREMIUM PRICE!

86.8 PROOF. BROWNE VINTNERS CO., INC., NEW YORK

THE STORE FOR MEN
MARSHALL FIELD & COMPANY
Washington and Wabash *Store Hours: 9 a.m. to 5:30 p.m.*

SUMMER SUITS
in your choice of
four breezy fabrics

Gabalites Crashes
Twists Donicools
$35

One of America's great collections at this price

We've made it easy for you to select your Summer suit! For your convenience in choosing, we've assembled a collection of superbly cool, lightweight suits in four distinctive cloths—Gabalite, Twist, Crash and Donicool. They're here at one price—$35. You'll agree they're unsurpassed for airy comfort and the ability to resist wrinkles. Single- and double-breasted drape and more conservative models for young and older men. Stripes and solid shades—in appealing Horizon blues—and tans, browns, grays, greens. Get your Summer suit today!

Third Floor

THE STORE FOR MEN

ON SUNDAY—

EUROPE'S HOTTEST SLICE
MAPPED IN CLEAR DETAIL

PAGE SIZE in FULL COLOR

showing the vast area from the Mediterranean to England which is now involved in war

Will Italy seize Corsica, Malta, and Tunisia? Can England hang on to Gibraltar?

To give you a better understanding of the week's war developments, Sunday's Chicago Sunday Tribune will present another page size map showing the hottest sectors in Western Europe.

This map will show in clear detail the rivers, major cities, coast lines, strategic points of defense and attack in the vast territory from Greece to Gibraltar and from the Mediterranean to England.

Don't miss the valuable page size map in full color which Artist William Wisner has prepared for Sunday's Chicago Sunday Tribune. See it and save it for reference in following the war's developments.

in Sunday's CHICAGO SUNDAY TRIBUNE
order your copy in advance from your dealer

STEVENS

"Life" Brassieres by Formfit

...the new way to achieve younger, lovelier figure-lines!

"Life" brassieres are designed to give you the high, smart lines of youth . . . to hold and mold the bustline, properly. There's a "Life" brassiere for every type of figure. Day-Life for town clothes, Sport-Life for playclothes, Night-Life for party clothes . . . and Long-Life which is specially made for the slightly heavier figure!

Miss Duggins, Formfit representative will be in our corset department Friday and Saturday to fit you properly, advise you about your figure! Do come in for your new Life Brassieres today.

Day-Life (very uplift)	1.25
Sport-Life (modified uplift)	1.75
Night-Life (net, low cut back)	1.75
Long-Life (all lace)	2.50

CHAS. A. STEVENS & CO., CORSETS
Open 9:45 to 5:45
2ND FLOOR

STEVENS

White Buckskin Spectator Pumps . . .

so flattering they've become the number one summer favorites!

Young Chicagoans love them for their trim flattery, their go-with-everything quality, their incomparable comfort! Top: Classic pump with built-up leather heel, in White with Brown or Blue. Below: Elasticized-throat pump that hugs the foot. Medium heeled in White with Blue or Brown; also high-heeled in White with Brown. See them both today.

Top: 7.75
Below: 6.75

Sorry, No Mail or Phone Orders

CHAS. A. STEVENS & CO., SHOE BOX
Open 9:45 to 5:45
5TH FLOOR

PEPPER RESUMES WAR DANCE, AND GETS STEPPED ON

Colleagues Squelch Him for Appeaser Charge.

BY CHESLY MANLY.
[Chicago Tribune Press Service.]

Washington, D. C., June 13.—Senator Claude Pepper [D., Fla.] was rebuked by three of his Democratic colleagues in the senate today when he denounced senators who want to keep the United States out of war as appeasers of Adolf Hitler.

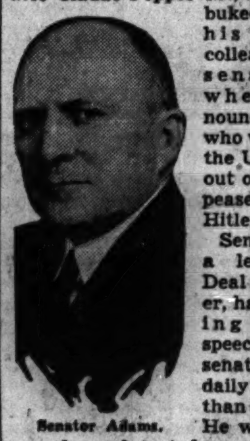

Senator Adams.

Senator Pepper, a leading New Deal shock trooper, has been making warlike speeches in the senate almost daily for more than two weeks. He went into his war dance late today, apparently to reply to half a dozen Democratic senators who charged yesterday that war mongering and threatening speeches by public officials, from President Roosevelt down, must be stopped or the country will find itself in a war for which it is not prepared.

Warns Peace Is Endangered.

Most of these senators had gone when Pepper took the floor today, but Senator Alva B. Adams [D., Colo.], who did not speak yesterday, administered a sharp dressing down to the Florida New Dealer.

"The senator denounces those whom he criticizes as the apostles of appeasement," said Senator Adams. "There is no occasion for appeasement on the part of America. Appeasement comes into play when there is controversy, when there is difference. There are some who are apostles of peace, rather than appeasement. The thing America wants is peace, and it is the very things that are being said on this floor, and by public officials, that are jeopardizing the peace of America.

Against Sacrificing Single Life.

"I fear that the things that the senator from Florida says are nothing more nor less than a demand that America go into war. You cannot go just as far as you choose and then say, 'No, we were not making war.'

"I am unwilling to have those denounced who, like myself, think we should not participate in the affairs of Europe. I have sat here day by day and heard speeches, and apparently we are seeking to create a situation where America will not have a single friend in the association of nations.

"My judgment is that in the affairs of nations, as in the affairs of men, friends are what counts, not enemies. We may disapprove, we do disapprove and we abhor what is going on in Europe. But how many American boys do you care to throw upon the altar of martial sacrifice in order that affairs in Europe may be run and regulated as you would have them run and regulated?

"I say to you that unfortunate, disastrous, distressing, tragic as may be conditions in Europe, I am not willing to have the senate of the United States or the government of the United States take a position or move forward in a way that will cost the life of a single American boy.

Opposes Arousing Enmity.

"It is for peace, not appeasement, that I speak."

Pepper sought by innuendo to smear Senator Adams as a Nazi sympathizer.

"Is it the friendship of Hitler that the senator wants to retain?" he asked.

"I am not interested in his friendship, but I am not trying to incur his enmity," Senator Adams replied.

Senator Joseph C. O'Mahoney [D., Wyo.] reprimanded Pepper for characterizing a speech made by President Vargas of Brazil as being "in faith and in philosophy at one with the sentiments of the enemies of our form of government." Pepper alluded to the speech made by President Vargas, whom President Roosevelt once called co-author of the New Deal, as a symptom of the penetration of totalitarian philosophy in the western hemisphere.

Advises More Caution.

"It behooves us, sitting in this chamber, to speak with caution about the opinions expressed by leaders of other American republics until we know definitely what those opinions are," said Senator O'Mahoney. "I can sympathize with the senator's denunciation of totalitarianism, but I am not yet ready to link any American President with foreign dictators."

Senator Homer T. Bone [D., Wash.] reminded Pepper of the apparently authentic reports that Nazi Germany's totalitarian war mobilization was copied from the industrial mobilization plan of the American war department. He expressed the hope that the United States "will never have to adopt the things that Hitler adopted after looking over our plans."

Pepper began his speech by reading the appeal made last Monday by Premier Paul Reynaud of France in a message to President Roosevelt. He made this the basis of another plea for American intervention to stop Hitler.

"There are those growing up in our congress who I can see already are labeling themselves as the champions of the philosophy of appeasement," Pepper said. "They say, 'We are too weak, and, therefore, we had better not antagonize Hitler.' They say, 'Wait a while and perhaps he will spend his force and be exhausted so that he cannot get out of the old world.' They say, 'Wait a while and perhaps he will not attack this continent.'

"There seems to be a growing conspiracy in certain places to denounce some of us and the President of the United States and the Democratic party under its present leadership as being a war group and a war party. It is already too obvious for its slimy trail not to be odiously observable to every one of us.

Says History Will Decide.

"Let history decide who is the war party of America. Let history decide where and when the battle might have been disposed of and avoided, but by the appeasement champions was ultimately and inevitably brought to the shores of this country they profess to love."

Under consideration when the war intervention debate occurred was the 1 billion 123 million dollar relief appropriation bill, which includes 975 million dollars to run the WPA for the first eight months of the next fiscal year.

Without a record vote and with no discussion, the senate adopted an amendment to this bill appropriating $50,000,000 to be used by President Roosevelt for the relief of "refugee men, women, and children who have been driven from their homes or otherwise rendered destitute by hostilities or invasion."

Chicago Bar Installs President

[TRIBUNE Photo.]

William H. King Jr. (left), new president of the Chicago Bar association, is congratulated by Tappan Gregory, retiring president.

300 See Installation

William H. King Jr., was installed last night as president of the Chicago Bar association for the coming year, succeeding Tappan Gregory. More than three hundred members of the association attended the annual meeting in the headquarters at 29 South La Salle street.

Other officers installed were Lloyd D. Heth, first vice president; Harry N. Gottlieb, second vice president; Whitney Campbell, secretary; Stephen E. Hurley, treasurer, and Alfred Beck, librarian. New members of the board of managers are F. Howard Eldridge, John R. Heath, A. R. Peterson, Walter V. Schaefer, and Donald L. Vetter.

ALBERT J. HARNO CHOSEN HEAD OF BAR IN ILLINOIS

Springfield, Ill., June 13 [Special].—Albert J. Harno, dean of the University of Illinois law school since 1922, was elected president of the Illinois State Bar association at the 64th convention concluded here today. Harno was first vice president last year.

Albert J. Harno.

Other officers elected included: Benjamin Wham, Chicago, first vice president; Charles E. Feirich, Carbondale, second vice president; Warren B. Buckley, Chicago, third vice president; R. Allan Stephens, Springfield, secretary, and Alvin C. Margrave, treasurer.

CONGRESS PLANS TO STAY TO KEEP HAND ON EVENTS

House Leaders Abandon Fight to Adjourn.

BY WILLARD EDWARDS.
[Chicago Tribune Press Service.]

Washington, D. C., June 13.—Congress will stay in session this summer to act as a check on President Roosevelt in dealing with the war situation and to enact legislation involving both domestic and international problems.

Speaker Bankhead [top] and Majority Leader Rayburn.

This was made a strong probability today as the house Democratic leadership virtually gave up the fight to force an adjournment on June 22. Both Speaker William B. Bankhead of Alabama and Majority Leader Sam Rayburn of Texas admitted it would be practically impossible to obtain approval of an adjournment resolution next week.

In the senate, Majority Leader Alben W. Barkley of Kentucky continued to insist on the June 22 adjournment. If the two houses should disagree on the date of adjournment President Roosevelt would then be authorized under the constitution to send them both home if he so desired.

President Misquoted, He Says.

Such a presidential order would lead to cries of "dictatorship," it was noted, and Rayburn hinted that Mr. Roosevelt would not take such a step. He told the house that members were in error when they quoted the President as saying he wanted congress to get out of town.

"They are quoting something that never happened," he declared, indignantly. "The President never made any such statement to the press or anybody else."

[*What the President actually said at a press conference was in a sarcastic vein to the effect that he could not stop congress if it wished to stay in Washington "for the laudable purpose of making speeches."*]

Rayburn said that if a secret ballot were taken, adjournment would be voted in the house by an overwhelming majority.

Replies to Treadway Charge.

"Under the circumstances, however," he remarked, "I think I may state that in all probability all gentlemen will have all the time to stay in Washington this summer that they desire."

Rayburn had taken the floor to answer Representative Allen T. Treadway [R., Mass.], who said that the President seemed to have retreated from his stand that it was imperative that congress adjourn by June 22.

"Now that public opinion has been aroused by the Republicans against adjournment, the President is running for cover," Treadway remarked.

With passage yesterday by the house of the last defense spending bill of the session, there remained only senate approval of the measure to complete most of the military program. The senate is expected to approve the 1 billion 706 million dollar bill next week.

Hemisphere Bill Pushed.

The house rules committee voted a rule assuring early consideration of legislation to reinforce by law the opposition of the United States to any transfer of sovereignty over territory in the western hemisphere from one European power to another.

While not specifying any nation in its text, the measure would put congress on record as opposing, for instance, transfer of any of the extensive French or British possessions in this hemisphere to Germany should the latter be able to demand them.

The plea of French Premier Paul Reynaud to President Roosevelt was cited by Representative Hamilton Fish [R., N. Y.], ranking minority member of the house foreign affairs committee, as an indication that Reynaud has been writing the President's speeches.

Next Sunday is Dad's Day, Mom. He doesn't expect a thing. When he gets it, he'll probably be gruff, maybe a bit confused, won't know how to take it . . . will probably say "Aw shucks, *why'd* you do *that?*" But *Monday* (and for months after) he'll remember and *tell* what "the wife" and "the kids" did for him.

FOR DAD: My delicious SPECIAL MIXTURE of his favorite chocolates, caramels, chewies, brittles and nut candies! How he'd love it!

Get TWO delicious pounds, $1.30

MRS. SNYDER'S CANDIES
Out of towners send orders to 119 N. Wabash
CHICAGO

"—and Gosh! It's from Lebolt's!"

Of course Dad wants something *nice.* But he doesn't want the price to give your pocketbook too big a wallop. That's why you'll see a yard-wide grin spread over his face when he gets a peek at the LEBOLT label. For Dad knows that LEBOLT'S offer distinctive gifts at low prices you can't duplicate *anywhere.* So, whether it's a belt buckle, a tie holder, cuff links (cuff links start at $1), or a hundred and one other gifts—come to LEBOLT'S for it! And since Father's Day is next Sunday—June 16—better come in *today!*

LEBOLT & COMPANY
Southeast Corner of Washington and State
Columbus Memorial Bldg.
40 Years on State Street—Worthy of Your Confidence

FALSE TEETH FIT LIKE NEW!

COSTS LESS TO USE THAN POWDERS OR PASTES!

Amazing discovery! One application of DENTUR-EZE will make your loose plate fit like new—*for weeks. Not a powder or paste*—a new-type plastic that actually relines plates! One tube contains several applications. Thousands of enthusiastic users.

DENTUR-EZE MONEY-BACK GUARANTEE

Stineway DRUG STORES

FEEL GOOD

Here is Amazing Relief of Conditions Due to Sluggish Bowels

Nature's Remedy — If you think all laxatives act alike, just try this all vegetable laxative. So mild, thorough, refreshing, invigorating. Dependable relief from sick headaches, bilious spells, tired feeling when associated with constipation.

Without Risk get a 25c box of NR from your druggist. Make the test—then if not delighted, return the box to us. We will refund the purchase price. That's fair. Get NR Tablets today.

NR TO-NIGHT

Subscribe for the Tribune

CROSSWORD PUZZLE

HORIZONTAL

1. Engrossed
5. Silly
10. Cast
14. Wind instrument
15. Stairpost
16. Exhaust
17. Telltale sign
18. Fabric
19. Otherwise
20. Pot
22. Snapping beetle
24. Mammoth
26. Stuff
27. Skip, as a stone
30. Come by
31. Ancient
32. Greedy person
35. Sicknesses
37. Card game
39. Sickly
40. Part of a flight of steps
42. Obstruction
43. Bird of prey
44. Thoughtfulness
47. Mature
48. Part of "to be"
49. Acquiescent
53. Pompous and bombastic
57. Metallic substance
58. Racket
59. Shoshonean Indian
60. Fish eggs
61. Storm
63. South African mammal
65. Slope
66. Heavenly body
67. Act gushily
68. Corrosive substance
69. Tissue (anat.)
70. More up-to-date
71. Writes

VERTICAL

1. Stone
2. Competent
3. Sulk
4. Chewers
5. Complete entity
6. Modern
7. Humble regard
8. Born
9. Somewhat old
10. Vapor
11. Sword handle
12. Gaelic
13. Elk
21. Pull laboriously
23. Youth
25. Musical exercise
26. Punctuation mark
27. Round, flat plate
28. Range of voice
29. Conspire
32. Leaf
33. Ailments
34. Swings to the right
36. Hemp
38. Harm
39. Wall part
41. Stiff
43. Spooky
45. Naturalized one
46. Teller of tales
49. Get the better of
50. Angry
51. According to law
52. Woodland spirit
53. Apartment
54. Instant
55. Dyestuff
56. Legal papers
62. Period of time
64. Line
65. Knock

PUZZLE FOR THURSDAY, JUNE 13, SOLVED

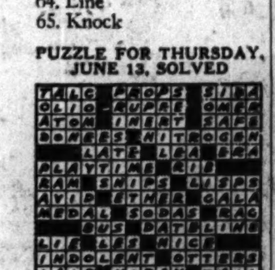

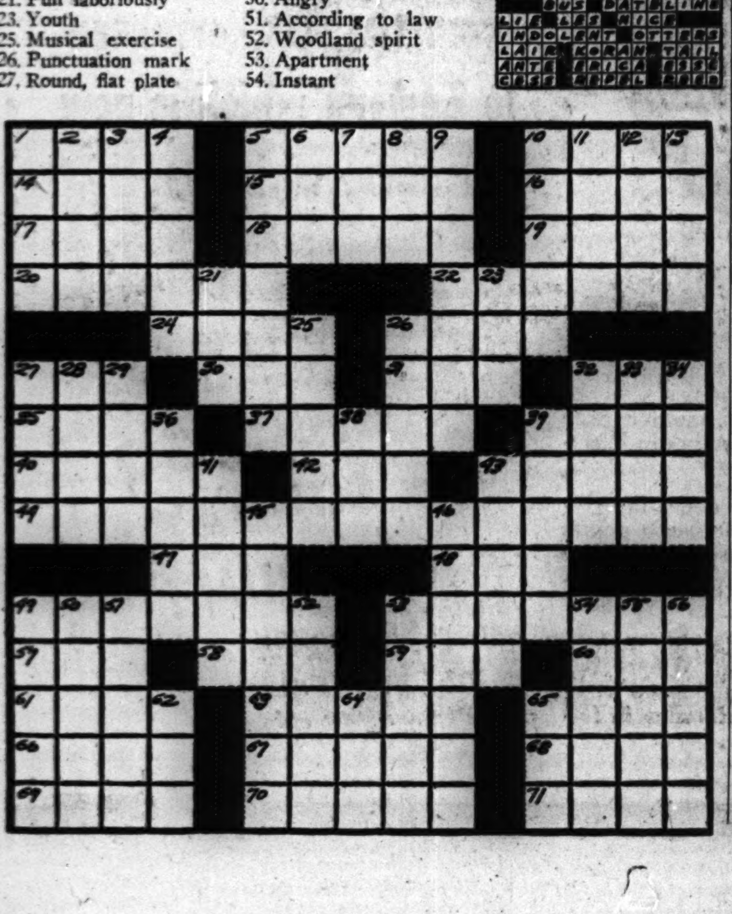

IN NEW YORK
SEE THE WORLD'S FAIR AND ATTEND
SPECIAL SUMMER SESSION
DALE CARNEGIE COURSE
IN EFFECTIVE SPEAKING AND PERSONALITY DEVELOPMENT
OPENING CLASS SESSION
Monday, July 8th
Final Session July 26th
HOTEL WELLINGTON
7th Ave. at 55th St., New York
(Air Conditioned)
For Information and Reservations Write
DALE CARNEGIE INSTITUTE
Geo W. Campbell, Director
50 East 42nd St. New York

YOU GET MORE CAMERA *when you buy a* KODAK

YOUR new Kodak may cost as little as $3.95, but it brings the extra unseen values of more than 50 years' experience in camera making . . . plus an investment of millions in precision equipment . . . plus the inventiveness and skill of the largest group of camera craftsmen ever brought together.

It's these "inside values" you can count on, day in and day out, year in and year out, for brilliant, trouble-free performance—better pictures.

The new Kodaks are compact, easier to handle, quicker to shoot. The latest picture-taking aids are at your fingertips. Your Kodak dealer has Kodaks from $3.95; Brownies from $1. See them today . . . Eastman Kodak Co., Rochester, N. Y.

KODAK'S NEW COLOR SHOW—AGAIN THE HIT OF THE NEW YORK WORLD'S FAIR

Millions of people have marveled at the beauty and drama of Kodachrome full-color pictures projected on a 187-foot screen, longest in the world . . . Also at the Kodak Building—expert advice on picture taking at the Fair. Don't forget your Kodak.

Bring back your vacation experiences with
JIFFY KODAK SIX-20
Series II

Box-camera simplicity, folding-camera style and convenience—that's Jiffy Kodak Six-20, Series II. Touch a button—"POP"—it opens. Touch another—"CLICK"—it gets the picture. Genuine proficiency assured by the "near-and-far" Twindar lens. Pictures, 2¼x3¼ inches.

$7.50

ONLY EASTMAN MAKES THE KODAK

$2.85 — A FAVORITE EVERYWHERE
Six-20 Brownie is an even more capable, even more popular picture taker than the earlier Brownies. Diway lens, through one simple adjustment, assures sharp focus for near or distant subjects. Equipped with two extra-large finders. Album-size pictures, 2¼x3¼ inches.
SIX-20 BROWNIE

$3.95 — SMALL CAMERA—BIG PICTURES
One of the most convenient cameras ever designed. Kodak Bantam (*f*/8) carries like a pack of cigarettes, yet through modern photofinishing methods it leads to pictures 2¾x4 inches. Kodalinear *f*/8 lens, eye-level finder. Loads with low-price 8-exposure Kodak Films.
KODAK BANTAM (*f*/8)

$14.50 — MORE FOR YOUR MONEY
Kodak Anastigmat lens, 1/100 shutter, Eastman precision construction . . . Kodak 35 (*f*/5.6) is the buy in low-cost 35 mm. cameras. Through modern photofinishing methods it leads to black-and-white pictures 2¾x4 inches. Also loads with Kodachrome (full-color) Film.
KODAK 35 (*f*/5.6)

$17 — NEW—AND AN INSTANT HIT
Kodak Vigilant Six-20 (*f*/6.3) is rich in new features. Single button controls opening, closing. Precise self-erecting front. Retracting body shutter release. Has both direct-view and reflecting finders. Kodak Anastigmat *f*/6.3 lens, 1/100 Diomatic shutter. Pictures, 2¼x3¼ inches.
KODAK VIGILANT SIX-20 (*f*/6.3)

$29.50 — THE ECONOMY MOVIE MAKER
Brings home movies within the reach of almost everyone. Gives 20 to 30 black-and-white movie scenes—each as long as the average newsreel scene—on a roll of film costing $2, *finished, ready to show.* Also makes movies in gorgeous full color on Kodachrome Film.
CINÉ-KODAK EIGHT, Model 20

DEFENSE PLANK IS WRITTEN BY ILLINOIS G. O. P.

Demands U. S. Soldiers Be Kept at Home.

BY PARKE BROWN.

[Chicago Tribune Press Service.]

Springfield, Ill., June 13.—The unofficial resolutions committee of the state Republican convention, which meets in the state armory here tomorrow afternoon, tonight released the text of a resolution approving adequate national defense, but insisting on keeping American soldiers out of Europe. This resolution will go to the official resolutions committee of 25 for consideration. The plank read:

"The Republican party stands for Americanism and peace. The Democratic party stands for internationalism and war.

"We demand, as we have demanded, an adequate national defense to protect the United States against invasion, but we insist that not one drop of the blood of American youth shall be spilled on a foreign shore for the purpose of interfering in any European or Asiatic conflict."

Benson Heads Committee.

State Senator Arnold P. Benson of Batavia is chairman of the unofficial committee. The plank was drawn by Edward A. Hayes of Decatur, former national commander of the American Legion; State Representative Elmer J. Schnackenberg, of Chicago, and State Representative Hugh Green of Jacksonville.

Another resolution expected to emanate from the convention committee, although probably not as a part of the platform, will be one that will draw the attention of the delegates to Philadelphia to the big vote given Thomas E. Dewey in the Illinois presidential preference vote last April. But the present understanding is that it will not go beyond that point—that it will be merely advisory in the spirit of the primary law and will not, as some Dewey supporters have advocated, seek to bind the delegates for an indefinite number of roll calls.

Dewey Manager Present.

Leonard C. Reid of Chicago, Illinois manager for Dewey, is here and expects a pro-Dewey resolution will pass, but he has not asked one of an extreme nature. Supporters of Senator Robert A. Taft and Wendell Willkie are noticeable here and there but showed no signs of opposing a moderate Dewey declaration

Party veterans such as former Gov. Louis L. Emmerson, who is a delegate to the national convention at Philadelphia 11 days hence, said they had not seen such a flood of early arrivals and such a high pitch of determination since the beginning of the epidemic of Democratic landslides 10 years ago. Everywhere there were declarations of readiness to tackle the mechanized troops of the Democratic enemy.

Party Harmony Evident.

Promise of party unity also was reported in the combined results of major and minor conferences that ran far into the night. An unprecedented number of auxiliary meetings—the state committee, the County Chairmen's association, the women's organization, the Young Republicans, and the preconvention platform committee were said to indicate earlier threats of friction were disappearing steadily, with the prospect of complete accord in a convention of record breaking size tomorrow.

A definite upsurge in G. O. P. sentiment was evident as leaders and delegates assembled for the convention.

Among other peace signs was an indication that even if the discussion runs thru most of the night there will be a substantial agreement on the eight national delegates at large to be named by the convention, one backed by so much voting strength that any discord that develops will be of a perfunctory nature, with certain victory in sight for the slate.

The nine nominees on the state ticket, headed by Wayland Brooks, nominee for United States senator, and Dwight H. Green, nominee for governor, have let it be known that they have agreed on five of the eight.

Slate Green as Chairman.

They are Green, who is slated for the chairmanship of the delegation; Brooks, who is scheduled to become the Illinois member of the national convention platform committee; Col. Robert R. McCormick, Frank Knox, and Hill Blackett, the present national committeeman.

All five are from Cook county and the nominees and other state leaders feel the other three should come from downstate, even if other outstanding eligibles in the metropolitan county have to be refused places. This is leading to some heated discussions on behalf of the union labor vote and the Negro vote. Labor is asking for two delegates at large and hoping to get one. Negro leaders say they cannot waive the claim of their people to a place among the eight.

Former Gov. Frank O. Lowden has written declining one of the downstate places. Other downstaters mentioned for consideration are Richard J. Lyons of Libertyville, recently a candidate for governor, and former United States Senator Otis F. Glenn.

At a meeting of the state association of county chairmen, A. F. Schupp of Will county was chosen state chairman to succeed Charles A. O'Connor of Kane county. Charles E. Keller of Champaign county was elected secretary and John T. Dempsey of Cook county was made chairman of the executive committee. Edward F. Moore, whom Dempsey succeeded as county chairman, also held the state executive chairmanship.

Held After Robbery

[TRIBUNE Photos.]

Mrs. Sonia Harms, quizzed after arrest of her estranged husband in connection with hotel robbery.

Edward W. Harms, 23 years old, of 1510 Main street, Evanston, and his wife, Sonia, 21, were held at the detective bureau yesterday after Harms confessed robbing two employés of a north side hotel of $27. The couple were arrested in a room in a hotel at 5240 Winthrop avenue shortly after the Devon hotel at 1314 Devon avenue was robbed.

Edward W. Harms.

A detective squad which received a radio flash of the holdup shortly after passing the hotel recalled seeing an Evanston cab parked there at the time. By questioning drivers the detectives learned that the couple in the cab had been driven to the hotel on Winthrop avenue. They found Harms there with a toy gun used in the holdup in his possession.

Mrs. Harms, who said that she had been separated from her husband for three months, stated that she met him Wednesday night and that they visited several taverns before Harms stopped at the Devon hotel, telling her he wanted to change a bill. The hotel employés who were robbed were James Justice, night clerk, and James Knight, colored, the porter.

NEED CONGRESS, SAYS DEWEY, TO CURB ROOSEVELT

Fears for Nation if His Hand Is Freed.

New York, June 13 (AP).—Thomas E. Dewey, candidate for the Republican presidential nomination, declared today that "the adjournament of congress at this time would, in my opinion, endanger the national safety."

Dewey said at a press conference that "if congress adjourns, it leaves the fate of the nation in the hands of one man," and added that "hasty or ill-advised action by an unrestrained executive might create a national calamity."

"In spite of the great personal sacrifices involved the Republican members of the congress have patriotically determined that they will vote to remain in session," Dewey said. "Many Democratic members have joined them."

Calls Advisers Incompetent.

Dewey said that "in a time of world crisis the destiny of the United States must not be left in the hands of one man. Particularly it should not be left in the hands of a man who has surrounded himself with incompetent advisers."

Dewey referred to President Roosevelt's request to call the National Guard into active service and said that 10 days later the President "spoke of preparing ourselves for any emergency."

"On June 4 Mr. Roosevelt spoke contemptuously of the congress," Dewey said. "He said there was no need for it to remain in session 'except to make speeches.'

"On June 1, after he spoke of 'any emergency,' the President again indicated at his press conference that he saw no reason why the session should be prolonged beyond the next two weeks.

Needed "to Keep Firm Hand."

"The representatives of the people are needed to keep a firm and steadying hand upon the administration in these dangerous times," he added. "Congress should remain on guard in spite of the President's obvious desire to free himself from constitutional controls.

"There are 130 million reasons why congress should remain in session," Dewey said, referring to the country's population. "Repeatedly during the last month Mr. Roosevelt has been compelled by popular opinion to shift his position.

"Again the American public must be heard from, again to compel him to change his position and acquiesce in a continuing session of the congress."

BEATEN BY TWO ROBBERS.

Tony Callas, 55 years old, was beaten unconscious early yesterday by two robbers in his tavern and cigar store at 201 West 47th street. The robbers fled with $150 and $10 worth of cigars and cigarets.

MILK MEN MAKE START TOWARD PAY ARBITRATION

A start was made yesterday toward setting up machinery for arbitrating differences between the Milk Wagon Drivers' union and the Associated Milk Dealers.

Paul Potter, secretary of the dealers, and Thomas Haggerty, secretary-treasurer of the union, will be members of the arbitration board, and will attempt to agree on a third arbitrator. In the event they fail to agree the Rev. Dennis J. Dunne, former chancellor of the Catholic archdiocese of Chicago, will fill the place. The wage at which the union men will work is the principal point at issue.

The dealers were informed yesterday that the Inside Dairy Workers' union had refused, for the time being, to submit their differences with their employers to arbitration. Representatives of this union and the dealers will discuss the matter further today.

Famous Gold's
810-12 Roosevelt Rd.
HAY. 9750
Cooled by Refrigeration
Kosher style cooking at its best.
Recommended by Duncan Hines, author,
"Adventures in Good Eating"

We've Just the GIFT for DAD

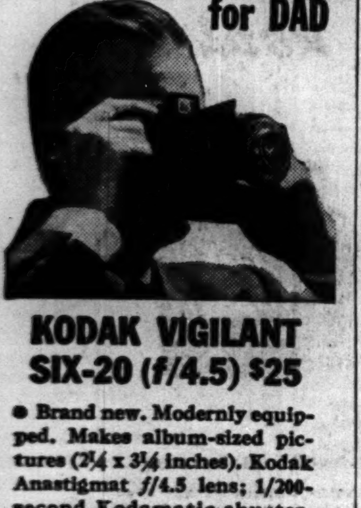

KODAK VIGILANT SIX-20 (f/4.5) $25

● Brand new. Modernly equipped. Makes album-sized pictures (2¼ x 3¼ inches). Kodak Anastigmat f/4.5 lens; 1/200-second Kodamatic shutter. Direct-view and reflecting finders. Body shutter release. Come in and let us show you.

EASTMAN Kodak STORES CO.
133 NORTH WABASH AVENUE
Telephone STAte 8130

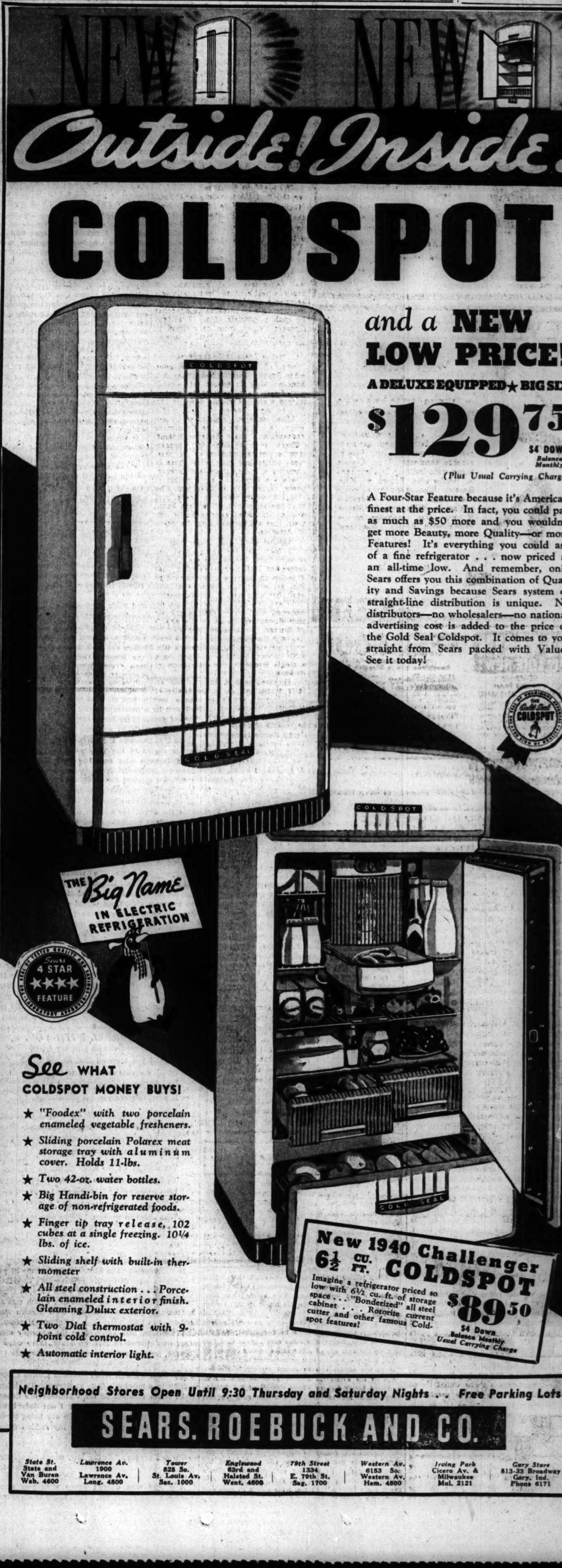

Chicago Daily Tribune
THE WORLD'S GREATEST NEWSPAPER

FOUNDED JUNE 10, 1847

ENTERED AS SECOND CLASS MATTER MAY 14, 1903, AT THE POSTOFFICE AT CHICAGO, ILL., UNDER ACT OF MARCH 3, 1879.

All unsolicited articles, manuscripts, letters and pictures sent to The Tribune are sent at the owner's risk, and The Tribune company expressly repudiates any liability or responsibility for their safe custody or return.

FRIDAY, JUNE 14, 1940.

THE TRIBUNE OFFICES.
CHICAGO—TRIBUNE SQUARE
TOKIO—IMPERIAL HOTEL.
LONDON—135 FLEET STREET.
PARIS—1 RUE SCRIBE.
BERLIN—HOTEL ESPLANADE.
MEXICO CITY—QUETZALCOATL PALACE.
PANAMA CITY—HOTEL CENTRAL.
RIGA—STETINES IELA 2.
MILWAUKEE—110 EAST WISCONSIN BUILDING.
NEW YORK—220 EAST 42D STREET.
DETROIT—3-265 GENERAL MOTORS BUILDING.
WASHINGTON—815 ALBEE BUILDING.
LOS ANGELES—SPRING AND FIRST STREET.
SPECIAL REPRESENTATIVE.
SAN FRANCISCO—155 MONTGOMERY STREET.

THE TRIBUNE'S PLATFORM FOR ILLINOIS AND CHICAGO

1. *End the Parole Business.*
2. *Build Deathproof Highways.*
3. *Make Chicago the First City in the World.*
4. *Faster Suburban Service.*
5. *Up to Date Local Transportation.*
6. *A Lake Front Airport.*
7. *A Motor Ferry to Michigan.*
8. *Cut Taxes in Half.*

WHAT FRANCE LACKS.

The plight of the French today is surely not to be attributed to any moral or intellectual inferiority on their part. The French are a brave and devoted people, hard working and intelligent. What they lack is not courage nor even numbers, but the machines of modern war. If they had the up to date airplanes and tanks and the other motorized equipment they need, they could check the Germans and even throw them back. Without the machines the task appears almost insurmountable.

Why does France lack the machines? That is a long story of which the most significant chapter is the record of sitdown strikes associated with the Blum régime of New Deal socialism. While Germany was arming furiously and providing herself with an immense accumulation of motorized material, French industry was at a standstill. Radicals in the labor movement and in the government succeeded in paralyzing the munitions industries. Production fell rapidly and industrial morale was undermined. In time the strikes were terminated, but only by imposing inefficiencies on French production which persisted almost to the eve of the war. While the French were shortening the work week the Germans were extending it.

The start of hostilities found Germany not only more populous, which in this war is of secondary importance, but also far more thoroly equipped with the mechanized tools of modern war. It is the German machines rather than the German man power which have succeeded in taking Poland and Norway and overrunning Holland, Belgium, and northern France with record speed.

Now the dispatches from England report that men by thousands, many of whom are recent recruits, are being rushed to France in a desperate effort to hold the enemy. Naturally the numbers being sent are not revealed. The excited messages from American correspondents in London suggest that these troops are none too well provided with fighting machines. If these reports are to be believed, the men are being sent to certain destruction.

The bill to allow the President to send the National Guard out of the country seems to be exposed as a plot to send our National Guard, half armed and half trained, into this slaughter. The great need is not for men, but for machines to fight machines. A man with only a rifle and a bayonet is no match for a tank or dive bomber.

WHY TAXPAYERS DON'T KNOW WHAT THEY OWE.

The first requisite of a workable system of local taxation is that the taxpayer should know with certainty how much he owes. That requisite is lacking in the tax system of Cook county. A Chicago taxpayer can never pay his bill without running the hazard that he is paying money that he does not owe. In consequence, tax bills go unpaid, in good times as well as bad, and each succeeding tax levy is the signal for a new rush of litigation that clogs the courts for years after the appropriations that the levy was voted to meet have been spent.

The absurdity of the present situation was given new point the other day when County Judge Jarecki suggested that taxpayers might be willing to pay a new tax to defray the cost of returning to them the taxes taken from them illegally in the first place. The judge's suggestion was not absurd. It was an honest attempt to solve the problem of making rebates to hundreds of thousands of taxpayers. It is the situation that causes the rebates that is absurd.

It is not easy to place responsibility for this tax litigation that drags on, year after year, choking tax collections. Judge Jarecki hears all the objections on which claims for tax rebates are based. He has yet to sign the order granting rate reductions based on objections to the 1937 levy, altho that levy became delinquent more than 18 months ago. In recent years the Supreme court, on appeals from the Cook County court, has disallowed about half of the rate reductions allowed there.

From a statistical standpoint this would indicate that the County judge would do about as well to decide the rate cases presented to him by a toss of a coin as by consulting the law and the previous rulings of the Supreme court. In defense of the judge, however, it is pointed out that in several recent cases the Supreme court has reversed its own rulings of previous years in tax rate cases.

The responsibility for the rate cases goes further back than the County court, of course. If the lawyers for the taxing bodies followed the law in drafting budgets there would be no ground for rate cases. They have sometimes been in honest doubt themselves as to the law, but too frequently they have deliberately approved illegal levies to meet the pressure of political spending.

An instance was Corporation Counsel Hodes' absurd handbook tax. It was based on a patently unconstitutional ordinance. While there was little expectation in the city hall that the handbook tax would be collected, the revenue anticipated from it was spent, with repercussions against the city's levy of the general property tax.

The legal requirements for making budgets and levying taxes to meet them are strict. They have been made strict to protect taxpayers against municipal graft and waste. If the courts have construed these rules strictly in recent years it is largely because that construction has been made necessary by increasing greed for tax spending in local governments, and consequent willingness to cut legal corners in order to get additional revenue. The root of the legal uncertainty which lies at the bottom of tax delinquency is the extravagance of local governments.

THE BRITISH KNOW WHEN TO NEGOTIATE.

The British and Japanese have reached a settlement of their difficulties at Tientsin, the North China port where the Japanese army has been blockading the British concession for more than a year. Full details of the settlement have not been made public, but it appears that issues were compromised, both parties making concessions.

The Anglo-Japanese agreement is as yet a local one, involving only the Tientsin situation. It is typical, however, of the realistic viewpoint of British diplomacy. The British know when to concede points. They do not do business on the basis of idealistic catch phrases, but in the cold light of what they believe the best interests of the empire. They have their hands full in Europe. They recognize that they cannot spare forces for any diversions in the far east, and they therefore make the best bargain they can under the circumstances.

The British interests in China are far greater than those of the United States. How much easier, therefore, should it be for the United States to reach an understanding with Japan. This, however, is not the course that President Roosevelt and his state department are following. They are not content with doing everything they can to embroil us in the European war. They continue at the same time their antagonistic behavior toward Japan, neglecting the opportunity to reach an understanding with that nation that would protect our rear and free our fleet for duty in the Atlantic in the event that they do involve us in Europe or South America.

THE WILLKIE CANDIDACY.

Every American citizen, born in this country, knows that he is eligible for the presidency and, human nature being what it is, there has seldom been much difficulty in persuading a man that he can be elected. Accordingly, no blame attaches to Mr. Willkie for entering the race. A great many men have needed far less encouragement than he has received in recent weeks. His speeches have been well received wherever he has made them and many thousands of citizens have signed petitions requesting him to run.

The question remains, however, whether he is or can become a popular candidate, not in the eyes of a few thousand voters but in the eyes of 45 millions, and on that crucial point the evidence for him is not impressive. Men of experience in politics must regard the fact that until recently he was a Democrat as something less than an asset to a Republican candidate. The fact that today he is a public utility man ought not to influence the mass of voters against him, but it would be foolish to pretend that the handicap is not a serious one.

One thing which must be expected of every candidate is a presumption that he can win. Mr. Willkie's backers have not produced any evidence to indicate that Mr. Willkie can carry even five states. All things considered, there is some reason to suspect that the Willkie movement has been welcomed by those who desire to sabotage the Republican party.

CRIME AND POLITICS.

Gov. Dickinson of Michigan has dismissed from office Sheriff Wilcox of Wayne county, in which Detroit is situated. The sheriff has been indicted as a grafter. Gov. Dickinson found that the sheriff had been receiving a lot more money than was paid to him by the county, and was satisfied that the additional income came from "keepers of brothels, gambling houses, and other law violators in payment for the privilege of violating the laws."

Former Gov. Leche of Louisiana has been sent over the road for 10 years on a federal charge. He was accused of using the mails in defrauding the state of Louisiana of $31,000 in connection with the purchase of highway trucks. Leche was political heir to Huey Long. Obviously his crime was against the state of Louisiana, whose treasury he robbed, but Louisiana couldn't or wouldn't punish him. Mr. Leche got just what was coming to him, but the people of Louisiana can take little credit to themselves for the accomplishment.

The proceedings against these two public officials serve as a reminder that the alliance between crime and politics is widespread and menacing. Where there is wholesale law breaking it may be taken for granted that it exists because elected officials are partners in the racketeering, the swindling, and the robbing. The public officials protect the criminals from the police, and when a criminal is caught see that he gets out of jail as rapidly as possible. The alliance can be broken only by constant vigilance on the part of the voters.

Editorial of the Day

THE DEWEY KIND OF D. A.

[New York World Telegram.]

Great and continued gain in the efficiency of prosecution in New York county is shown in the annual report of District Attorney Thomas E. Dewey's office covering the year 1939.

Surer justice appears in the record 93.9 per cent of felony convictions, either by jury verdicts or by pleas of guilty which are often tribute to strength of the prosecution's case.

Swifter justice is strikingly revealed in the all-time low of the daily average of prisoners in the Tombs awaiting grand jury action. This average has been reduced to 21 as against the 158 found by Mr. Dewey when he took office.

The general routine figures, quite as much as the spectacular Dewey successes in the Hines, Spitale, Kuhn, Ducore, Rubin, and other cases, prove that 1939 kept up the new era of prosecution in this county.

Mr. Dewey can claim that racketeering in Manhattan "is at the lowest ebb in recent history." He can point to his successful manslaughter prosecution of tenement house owners whose neglect of fire precautions caused loss of life. He can also note the fact that no policemen in the county have been killed by holdup men since he prosecuted and sent to the electric chair 16 defendants convicted of murdering five policemen.

It was the promise of this new era of prosecution that elected Mr. Dewey to the office of district attorney. No one can say he has not made good the promise, or that he has not gathered about him a staff of assistants whose standards, ability and diligence are setting a high mark for voters to note and henceforth demand.

A LINE O' TYPE OR TWO

How to the Line, let the quips fall where they may. Reg. U.S. Pat. Office

JUST TALKING THINGS OVER.

Flag day now. . . . Father's day next Sunday. . . . Independence day coming soon. . . . Happy occasions, so why should we flirt with Der Tag in Europe?

* * *

Who says that 13 is an unlucky number? Look at the stripes in the American flag. They give the banner an advantage over other national ensigns. It streams and flows in the wind. It is alive in the sky. "Functional design" had not been invented when the Stars and Stripes was born, but it possesses that artistic virtue. The purpose of a national flag is to float and stream gallantly, inspiringly, and ours surpasses all others in this respect. A brave flag, a bonny flag; a flag that flies in the free winds of a free country as in its natural element.

* * *

The merchandise ads contain sprightly reading as Father's day approaches. They offer, for example, a glass necktie to go with dad's hard coal [nylon] socks. And also "cave man" shorts in pastel shades, with pictures of Neanderthalers on them. . . . There's more fun in the ads than in the cable dispatches. And yet a new tabloid will be launched in New York next week, with a policy of not accepting advertising.

* * *

PM, this child of journalistic reform will be named. Standing for what—post meridian, post mortem? No, merely for picture magazine. No ads! Oy, oy, such a business!

* * *

This will be the first time that initials have been used for a newspaper's name. Can any one learn to love anything that suffers from the modern initials habit? NRA? SEC? WPA? Think it over, PM.

* * *

But there's the Seattle Post-Intelligencer. Newsboys hawk it as the P.-I. . . . The Citizen-Patriot of Jackson, Mich., gets abbreviated amusingly also; the townfolks call it the Sit-Pat.

LINES FOR FLAG DAY.

When bright and fair the god of day sits high
And all the sky is that one matchless hue,
Does it not thrill the soul and fill the eye
To see the Stars and Stripes against the blue?

Defame it not! It stands for Truth and Right.
It shelters all the laws that shelter you.
Declare with me there is no finer sight
Than that outstreaming Flag against the blue.

Minnie D. Wilbur.

Edgar Allan Poe Hoax—II.

Your account [June 1] of the Edgar Allan Poe hoax—James Whitcomb Riley's verses called "Leonainie"—calls for supplementary information about Riley's fellow conspirator. He was the late Charles [Goof] Havens of the Kokomo [Ind.] Dispatch.

They imitated Poe's handwriting on the fly leaf of an old Ames-Wentworth dictionary. They entrusted the book to a blacksmith whose family came from Virginia, and on a Friday afternoon, when the literary set of Kokomo was assembled in front of the Dispatch office, waiting for the paper to appear, this fellow arrived with "Leonainie." He explained to the editor that he inherited the dictionary from his father, a Virginia tavern keeper, and the poem had been written by a mysterious and gloomy stranger, in lieu of payment for board and lodging.

The Dispatch, in printing the verses, did not claim that Poe was the author. The city critics, to whom copies of the paper were sent, did that. Goof Havens later sold the book to a collector named Foot for $25, again making no claims.

When I worked for Goof, who became managing editor of the Dispatch, in 1913, he had a zinc plate, made from a photo of the fly leaf, before he sold the book. He was an old school Democrat, with violent prejudices and equally violent likes. One prejudice was against the use of unnecessary capital letters and titles—upper case was never to be used if it could be avoided. One of his most violent crushes was on Col. Henry Watterson. Occasionally some one would violate Goof's rules and write "Chief of Police John Jones" instead of "John Jones, chief of police." Outraged to his very soul, Goof would come storming out of his sanctum, tearing his hair with one hand and waving the offending galley proofs on high in the other, to shout: "How many times must I tell you nothing goes 'up' on this paper but Jesus Christ and Marse Henry Watterson?"

Havens had a strong streak of "ham" actor in his character, and could quote Shakespeare by the hour. His favorite quotation, when anything went wrong with the paper, was "Shake not thy gory locks at me—I didst not do it and thou canst not say I did."

Jay Miller.

NO QUARREL WITH YOU.

I have no quarrel with you, my friend
Beyond yon armored line. Should trend
Of life's events cause you to lie
Of accident or germs, I'd try,
If near, to serve you till you'd mend,

And if you needed coin I'd lend,
Or if, perchance, our steps should wend
To where they sell good wine, I'd buy.
I have no quarrel with you.

Yet such as we for miles extend
To fight each other to the end,
Who started this? Not you nor I.
Who says it is our part to die?
Who dares to whisper "Those who send"?
I have no quarrel with you.

Tom Chekouras.

"These Premises Have Been Enlarged."

In "Dinner at 'The States,' 1907" [June 8] you say "there were 48 booths, representing the states of the Union." In 1907 there were only 46 states in the Union, including Oklahoma, which was admitted that year. Arizona and New Mexico were admitted in 1912. Rolland Metzger.

[The date, 1907, referred to the souvenir menu that was quoted. In 1912, no doubt, there were 48 booths, for the management was wide-awake.]

He'll Come Back with Broiled Lamb Chops

Sign in a butcher's shop at Stevensville, Mich.: "I am a member of the volunteer fire department, and should a fire occur I am duty bound to respond to the alarm. If you are being served at such a time, please excuse my sudden departure. It may be *your home.*"

Hitler's prayer: "Swing low, sweet parachute."

S. Nosakcid.

Any guy who doesn't agree with you is, of course, a fifth columnist. CHARLES COLLINS.

How to Keep Well By Dr. Irving S. Cutter

To the limit of space, questions pertaining to hygiene and prevention of disease will be answered in this column. Personal replies will be made to inquiries, under proper limitations, when return stamped envelope is inclosed. Dr. Cutter will not make diagnoses or prescribe for individual diseases.

[Copyright: 1940: By The Chicago Tribune.]

WHEN THE DIABETIC FACES SURGERY.

The victim of diabetes conquers his own disease. He learns how to live with it—the physician furnishing instruction and guidance. Patients can be taught to use insulin so accurately that unconsciousness [coma]—which was all too common two or three decades ago—will be encountered but rarely.

But once in a while surgery will be demanded. In other words, the sufferer is not exempt from routine illnesses which may call for the services of a specialist. Thanks to modern plans of management, well-nigh every one afflicted with the sugar ailment can submit to an operative procedure with confidence.

We must keep in mind, however, that the blood vessel changes which accompany overweight—as well as the malady itself—may slow up healing, as the tissues may be but poorly supplied with blood. Furthermore, some of these patients are less resistant to infection and it is always wise to resort to repair work—such as a hernia—when the individual is at his best. On the other hand, no delay in removing an inflamed appendix should be tolerated, altho it may be well to reinforce the diet—at least temporarily—with more carbohydrates, increasing the insulin dosage accordingly.

Should a visit to the operating room be in prospect, there are two prime considerations: First, the diet should be high in starches and sugars, moderate in protein, and low in fat. The total calories in each 24 hours, however, need not be more than 1,500 to 1,800. If one has been accustomed to 20 units of insulin a day, it may be that an added quantity of this hormone will be required.

Second, we must make certain that the vitamins are augmented appreciably. A is necessary for well being, and B complex will do much to restore the bowel to normal and—at the same time—ward off numerous aches and pains of nerve origin. In addition, C is often low and this factor may be called for immediately.

During the operation, those in charge will do everything possible to avoid loss of blood, injury to tissues, and waste of time. In other words, the job will be completed as speedily as possible.

Infection requires prompt action—especially if the blood supply has been shut off from any part of the body—for example, a toe. Every diabetic is cautioned over and over again to safeguard the skin—particularly of the extremities. Bruises must be shunned and every break in the cuticle handled as tho the area were fragile glass. A tiny, oozing surface may open the way for the entrance of bacteria with death of the region. The same is true of boils or yellow headed [pus] pimples. They must not be squeezed and, in every instance, the patient should visit his physician for expert care. The standard rule relative to the application of moist heat may be followed and sometimes the X-ray will be helpful in bringing the abscess to a head.

The choice of an anesthetic is always important. Plenty of oxygen is essential. Otherwise the blood sugar may mount beyond the bounds of safety. This explains why nitrous oxide, ethylene, and cyclopropane are employed more frequently.

Recovery may be somewhat slower than with those who are perfectly well and this is the time to use foods as generously as circumstances permit. We must conserve energy and if the patient cannot burn his edibles, the hormone [insulin] will assist him.

We may say then to our diabetic friends that—in skilled hands—they need not have the slightest qualm as to the successful outcome of an operation. Many, however, can watch themselves so critically that they will not be obliged to face amputation—due to weakened circulation. As had been well said, those who have a fair knowledge of the disease will call upon one who wields the knife but rarely.

FISTULA.

W. W. writes: I have a fistula and need an operation. I cannot have this done at the present time. What will help my condition until I can go to the hospital?

REPLY.

Take hot sits baths every night, remaining in water as hot as can be borne for 20 minutes or more. Warm soapsuds enemas once daily and keeping the parts clean will help you to avoid infection. This is the main thing until the fissure can be dissected out. Be sure you are in the hands of an expert as this is a difficult procedure. There is no danger to life but the job should be done so that there will be no recurrence.

LOW RESISTANCE.

C. H. writes: What can be done for one who has a constant cold?

REPLY.

This indicates either a substantial drop in resistance or some rather virulent and persistent infection. Everything that will help build the body back to normal should be employed. This means attention to diet, sleep, rest, and avoidance of fatigue. Sunshine is of value. Next, one must hunt for the source of infection. Frequently, nests of streptococci may be found growing along the back of the air channels of the nose. Irrigation, possibly with a mild antiseptic, may be of benefit. If the sinuses are involved, drainage is important.

FOOT CONTOUR.

M. J. writes: Is it possible for a person with flat feet to have high insteps?

REPLY.

A high instep means that the longitudinal arch is normal. The transverse or metatarsal [across the ball of the foot] may be a wreck, however.

Test Your Facts

Below each of the following questions are listed three answers. Make your choice, turn to page 39 in the Want Ad section for the correct answers, and mark your score:

1. In Jean François Millet's painting, "The Gleaners," how many bent figures are represented toiling in a harvest field?
[a] One; [b] two; [c] three.
2. What substance that comes from a deer is used in perfumes?
[a] Ambergris; [b] musk; [c] ambsace.
3. Who was Igor Stravinsky?
[a] Polish statesman; [b] Rumanian dancer; [c] Russian composer.
4. What is a sophist?
[a] A captious or fallacious reasoner; [b] a disbeliever; [c] one interested chiefly in himself.

A POSSIBILITY

Copyright, 1940, by The Chicago Tribune.

VOICE OF THE PEOPLE

Writers should confine themselves to 200 or 300 words. Give full names and addresses. No manuscripts can be returned. Address Voice of the People, The Tribune.

APPEALS FOR ITALIANS HERE.

Chicago, June 12.—I appeal to The Tribune to save those of Italian extraction who are respected American citizens from the slurs, insults, and world hatred that is now in progress upon those maniacs in Europe. Tell the world that we owe our life to the good U. S. A.; that we of American-Italian blood will fight and do our best in the preservation of our great country, America.

Matthew R. Acevra,
Attorney at Law.

FOR HONESTY; GOOD CHARACTER.

Chicago, June 12.—Recently I noted in your column an article that should be of interest to thousands of parents. The school children in Pittsburgh, Pa., are given a weekly lesson in honesty and character building which should be introduced in all schools.

Why are the children of today so lacking in consideration and tolerance? I would say that at least 25 per cent of the subjects taught in high schools today are entirely useless to the child now and in later life. Why not instead give the child something interesting and useful to do, which will cut down common delinquencies and make better citizens?

Mrs. M. E. B.

OUR JAPANESE REGIMENTS.

Chicago, June 10.—I see that Capt. Corpening is abroad, so I am writing to you direct concerning a matter that might be of editorial interest to you. It just came to my attention that in Hawaii we have two full regiments of National Guards, recruited from the Japanese population of the islands. With all of the talk of fifth column activities, it certainly seems stupid of the war department to arm and equip such an outfit. You might care to verify the fact, as it is not first hand knowledge on my part, and do something about it. J. K. T.

A BIT BEWILDERED.

Chicago, June 11.—America is going to be invaded any minute! Our frontier is on the Rhine, at Chungking, from the north pole to Cape Horn! We have 9 million unemployed and let refugee aliens in on every ship [even if American citizens have to be left behind]! It isn't safe to change Presidents every eight years!

We run ourselves ragged hunting down Reds, and England is breaking its neck trying to get in bed with the murderer of Finland. Democracy is dead in England and we are going to fight for it—again.

The allies and others owe us 15 billions of dollars—we are 45 billions in debt—and we must go to war, out of which we get a bankrupt America and a dictator of our own. We haven't enough guns to defend Chicago, so we sell what we have to United States Steel, who sells them to England!

Who am I? Just a bewildered American who wore his country's uniform in the last mistake. I'm antinothing and pro-nothing, except pro-American.

Bewildered American.

WOULD STAY "AMERICAN."

Chicago, June 11.—Just finished reading the ad in today's paper, paid for with funds contributed by a number of patriotic American citizens. Where can I obtain a list of these names?

In the ad it says, "It will take years for us to build the necessary machines and to train the men who will run them" for our own defense. Will it not take the same amount of time to train them to defend the allies or should they be thrown in "cold" as they were in the last war?

"The United States of America is still the most powerful nation on earth—and the United States of America is you." This is well said, but the "you" will not include those boys who will sacrifice their lives to satisfy the greedy war mongers.

Let's be American by staying in America. E. D.

ALL HAD SOME ANCESTORS.

Chicago, June 11.—In your column today L. J. W. doubts the sincere Americanism of members of clubs and societies of hyphenated names. I am not a member of any such club. He did not mention the numerous English Speaking unions in our country.

You could, at this time, state clearly just what is meant by 100 per cent Americanism and just who are the Americans. The persecution of descendants of European ancestry is on; I prefer to believe in European ancestors rather than jungle monkeys, and surely L. J. W. had an ancestor from somewhere. C. F. R.

WE BELIEVE IT IS "LOSE."

Chicago, June 8.—In Your Sunday paper you showed a statue of Nathan Hale and quoted him as saying, "I regret that I have but one life to lose for my country," whereas in this morning's Tribune McCutcheon's cartoon shows the statue of Nathan Hale with the quotation, "I regret that I have but one life to give for my country."

Mr. McCutcheon's version agrees with my own, but I would be interested to know which quotation you consider correct and your authority for same.

A. W. Totman.

SHOULDER TO SHOULDER.

Chicago, June 12.—"We, the members of the William Allen White Committee for Aid to the Allies, do solemnly swear that neither we nor our families possess financial stock in arms, munitions, planes, or implements of war. We repudiate with scorn all thought of personal gain in the sale of war materials to our gallant allies. Further, should this unselfish action of ours prove instrumental in sending American youth to the massacre, we, the distinguished members of this committee, do pledge ourselves to fight shoulder to shoulder with you common American boys upon Europe's battle fronts."

The above paragraph is NOT a part of the advertisment of the William Allen White Committee to Get America Into the War. 100% American.

UP TO YOUR CONGRESSMAN.

Milwaukee, Wis., June 12.—Congress is seriously contemplating adjourning within a week or two, while a conqueror is overrunning Europe and our own nation faces the most fateful period of all time. Every congressman's duty is to stay at his desk in Washington all summer and help solve the momentous problems facing our beloved country today.

If your family were stricken with some serious ailment would you decide to go out of town fishing at such a time? Of course you wouldn't, yet our congress is planning to leave Washington soon and go vacationing. Preposterous, isn't it?

Write or wire your congressman today and tell him to stay in Washington and do his duty. Congress must not adjourn!

Earl J. O'Connell,
Chairman American Citizens' committee.

FRIEND OF THE PEOPLE

Letters to this department must be signed with names and addresses of writers.

POWER OF ATTORNEY.

Park Ridge, Ill., May 30 [Legal Friend of the People].—I have been a reader of your paper for the last 23 years and enjoy your paper very much.

1. What I want to ask you is what proceeding I can take to recover a power of attorney I gave to a relative of mine, a brother to my husband, living in the state of Montana.

2. I gave this power of attorney maybe 20 years ago or 12 years and he is now using it to buy property and renting it, buildings to be rented and built, hiring help to build, not paying for labor, buildings recorded in my name and lots bought to build the building on. He is paying nobody, has nothing in his own name and I don't like the way he defrauds people. Can't take anything from him—has nothing. What I want to do is to get this power of attorney back from him so he can't do business in my name. I have told him to take the property out of my name but he won't do it.

3. Shall I go to the state of Montana and employ an attorney there to force it out of my name or can I hire a lawyer here to handle it from here? R. C.

1. If the power of attorney relates to real estate in a specific county, and you are unable to get possession of the document so as to destroy it, you can record, at the county seat of that county a revocation of that power.

2. This implies that substantial property interests are involved and, if so, you should have a personal interview with an attorney.

3. Not necessary.

TRIBUNE LAW DEPARTMENT.

TODAY IN HISTORY

June 14, 1777

The continental congress adopted an official flag. Flags of various designs had been carried by American troops prior to this date, and a number of them continued to be carried afterward. The new flag, it was resolved, should consist of "thirteen stripes of alternate red and white, with a union of thirteen stars of white in a blue field, representing the new constellation." The flag was first carried in the battle of the Brandywine.

© 1940, by Encyclopaedia Britannica, Inc.

THE ELEPHANT DISAPPEARING ACT ISN'T GOING SO WELL

[The Kansas City Star.]

DEMAND FORCES OF BELLIGERENTS GET OUT OF CHINA

Jap 'Puppet' Rulers Call for Withdrawal.

SHANGHAI, China, June 13 (AP).—The Japanese controled "Central Chinese government" at Nanking published a declaration tonight demanding that all troops, warships, and other armed forces of European belligerents stationed in China be withdrawn.

The Nanking régime, headed by Wang Ching-Wei and acting under Japanese advice, said it was interested only in avoiding any "untoward incidents" in China.

It pointed out that Britain, France, and Italy all have forces in China—in many cases stationed in the same localities.

Peril of Conflict Feared.

"In this critical period," it said, "the presence of belligerent troops is likely to result in conflict which may develop to serious proportions."

British and French garrisons are stationed in close proximity to small Italian marine units in Peking, Shanghai, and Tientsin. The United States has marine garrisons in the same three cities. There are no German forces in China.

Nanking's move follows closely an official Japanese "suggestion" that forces of European belligerents be withdrawn from China.

The Japanese consul general here yesterday handed to British, French and Italian officials a copy of a communication circulated to officials of the same nations in Tokio by Masayuki Tani, vice minister for foreign affairs.

Recalls Last Fall's 'Advice.'

In this Tani recalled official Japanese "advice" last autumn that European belligerents take their forces out of China. Yesterday's communication also was sent to the American and German consuls general "for information."

For several years Japanese leaders have shown keen interest in any possibility of getting foreign troops and naval forces—except the Japanese—withdrawn from China, considering their presence incompatible with "the new order in east Asia" Japan is trying to establish.

Britain, France, and the United States have considerable naval forces in China waters, altho those of the allies have been greatly reduced since the war began.

Government Seeks Chemists for Defense Program Jobs

Chemists with knowledge of explosives were requested yesterday by the United States Civil Service commission to apply for federal jobs as chemists and chemical technologists. The commission said that qualified chemists should be available to the government for the national defense program. Applications should be made with the civil service commission at Washington, D. C.

Saves Trapped Child

Mrs. Josephine Amato, pointing to catch basin 10 feet deep from which she rescued child by lassoing him with clotheslines.

[Tribune Photos.]

Mrs. Esther Silvar and son, Gerald, after child's rescue.

Neighbors acclaimed Mrs. Josephine Amato as a heroine last night following her rescue of a little boy who had fallen into a catch basin filled with two feet of water.

The youngster, Gerald Silvar, 3 years old, 131 North Central avenue, was playing with other children in the rear of 5511 Jackson bzoulevard when he fell into the basin. Cries of frightened children brought Mrs. Amato running from her home next door at No. 5515.

She saw Gerald standing almost shoulder deep in water at the bottom of the 10 foot basin. Unable to reach him by hand, Mrs. Amato procured a clothesline. She fitted one end into a noose, dropped it and looped it under Gerald's shoulders. Then she hauled him up, wet and frightened, but otherwise none the worse for his experience.

Johnson and Skidmore Ask Bill of Particulars

William R. Johnson and William R. Skidmore, reputed gambling heads, and 11 of their associates filed a motion yesterday before Federal Judge John P. Barnes asking for a bill of particulars in the government's indictment charging them with conspiracy to evade income tax laws. Judge Barnes set Monday for a hearing on the motion.

MARSHALL FIELD & COMPANY

SWEET DREAMS

in Cotton Night Things

$2

Invading heat waves are forgotten . . . you're so wonderfully cool in these cottons. Wear the gay ballerina sleeping shorts of breeze-inviting batiste on stifling nights. Pink or blue. The petal-cool dimity gown for a delightful change when it's not quite so warm. Red and white, blue and white. 32-38.

Lingerie—Fifth Floor
Also Evanston and Oak Park

Summertime heart stealer

ANGEL-FACE HALO, $5

Scalloped open crown to keep your curls air-cooled. You'll be a pretty picture in this angel-face halo. Nubby spun rayon with flange edge. Winsome price to make young budgets happy. In pink, red, brown, black, navy, natural, powder blue and white.

Moderately Priced Millinery
Fifth Floor, Middle, State
Also Evanston and Oak Park

PLAYMATES FOR SUMMER

Gay young toppers that are fun to wear at play

$2

Digging in the warm beach sand or gathering sticks for a wienie roast, it's all the same to these pert toppers! They're just the thing to hop into when there's fun to be had out of doors. They're so comfortable to wear, too, you'll probably want them both . . . you can wear the burlap one over cottons at night.

(Left) Gay striped pique with big patch pockets. Blue or red stripes on white. Sizes 14 to 18.

(Right) Bleached burlap with blue or red print broadcloth lining. Kerchief for your head. Medium and large.

First Floor, Middle, State—Also Evanston and Oak Park

SHADE OF THE TROPICS!

Coty puts witchery into this dusky Tamale makeup

Fascinating as the jungle by moonlight . . . flattering as white combs in a senorita's hair . . . warm and rich as golden-brown tropical sands . . . that's Tamale, the superbly smart new makeup for Summer! Whether you're blonde or brunette, sun-tanned or alabaster-white, you'll love the sultry glow Tamale gives you.

Tamale Air Spun powder, $1 Tamale Air Spun rouge, 50c
Tamale Sub-Deb lipstick, $1

First Floor, North, State
Also Evanston and Oak Park

Assures a smooth sleek fit beneath your Summer frock

THE PRELUDE SLIP

$2 and $2.50

Thanks to Munsingwear, you can forget all your slip-wrinkling worries! Made of run-proof tricot knit rayon, this slip has a patented cut-in-one-piece feature—semi-bra top and entire front panel. The shadow panel and adjustable shoulder straps are added conveniences. Tubs like your hose . . . no ironing needed. White, tea rose, black. 32 to 42, $2. 44, $2.50.

Knit Underwear
Fifth Floor, South, Wabash
Also Evanston and Oak Park

MARSHALL FIELD & COMPANY

These are the winning Sports Fashions

All are exclusive with Marshall Field's in Chicago . . . all give you a lot of fashion for a little price . . . all are sturdily made to stand plenty of strenuous fun

$3.50 to $10.95

SPORTS ROOM—SIXTH FLOOR

1. *Beach Ensemble* . . . red and white or blue and white striped seersucker swim suit with white waffle pique coat. Together, $10.95

2. *Midriff Suit* . . . peppermint-stick striped cotton with rayon jersey inner panties. Red or navy. 12-16. $3.50

3. *Bush-Jacket Slack Suit* . . . wonderfully tailored. White, blue, pink or aqua spun rayon poplin. 12-20. $8.95

See them, choose them, play in them today!

5. *Two-Piecer* . . . play suit with button-down skirt in dazzling white rayon sharkskin. 12 to 20. $5.95

4. *Candy Stripe* . . . two-piece play suit with convertible neck. Red, blue or green and white cotton. 12 to 20. $4.50

The Sports Room
Sixth Floor, Middle, Wabash
Also Evanston and Oak Park

S.D.No.6

LADY BE FREE!

Free to stretch . . . to kneel . . . to exercise in

KNEE ACTION SILK HOSE

$1.25 pair

See a pin . . . pick it up! There's no danger of popping a run from bending when you wear this beautiful new 3-thread hose. The attractive ribbed band of elasticized Laton just above your knee eliminates the strain on your hose from knee action and girdle pull. This hose comes in Sundown, Sundeck, Apricot and Clipper Tan shades. Average length: sizes 8½ through 10½; long length: sizes 9½ through 11.

First Floor, South, State—Also Evanston and Oak Park
—or call Personal Shopping Service, State 1000

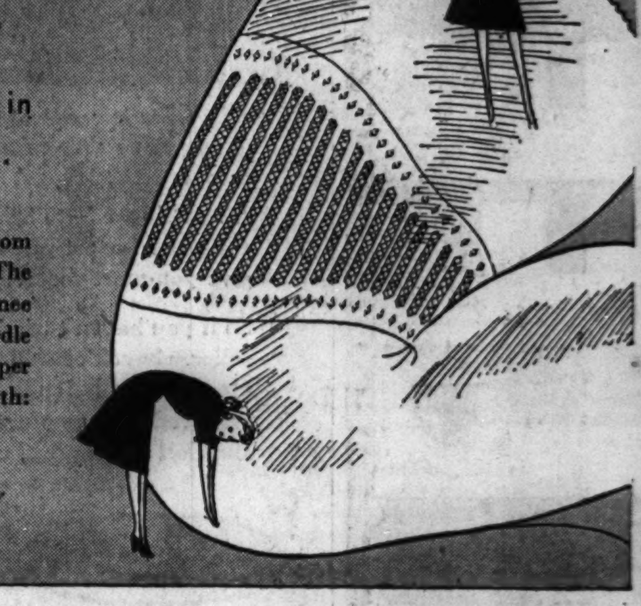

Tough . . . and proud of it! That's the story of LEE Tire treads . . . and it's a money-saving story for motorists. Buy a LEE Tire at a Phillips 66 station . . . and you buy guaranteed first-line quality plus a 12-months' road hazard guarantee in writing. Remember . . . there's many an extra mile built into that extra-strength LEE carcass! Ask your Phillips 66 dealer about his easy pay plan!

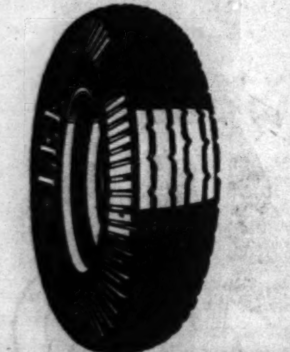

LEE TIRES SAVE YOU MONEY

UNION COUNCIL SIFTS CHARGES OF JOB SALES

10 Say They Paid $300 Each for City Work.

Charges that at least 10 members of the Municipal Teamsters' union paid $300 each to get civil service jobs as truck drivers have been under investigation for two weeks by the teamsters' joint council.

Leslie G. Goudie, president of the council, said yesterday that the 10 victims of the racket had testified before the teamsters' executive board about the payments, and that there was reason to believe one of the union officials was involved as a bribetaker. Others familiar with the affairs of the union estimated that 40 men had paid for their jobs and that their total payments reached $12,000.

Commission Gets No Report.

Wendell Green, a member of the civil service commission, said there had been no report of the affair to that body, but that an inquiry would be started today. State's Attorney Courtney also said he had not been informed of the alleged swindle, adding that if the commission investigated and laid any evidence before him he would take whatever action was necessary.

The union name in full is the State and Municipal Sprinkler, Cinder, Tractor, and Sanitary Teamsters and Chauffeurs' local, No. 726.

The complaints of those who claimed to have paid were turned over by the officers of the local to the teamsters' council, which exercises general supervision over 44 teamster unions. These officers are George Copps, president, and David Sark, vice president, to whom the complaints were first made.

Tobin Issues Warning.

They coöperated in every way with the council, Goudie said, and produced the witnesses. Three of the complainants said they had failed to get jobs and their fees had been returned.

While the investigation was in progress Daniel J. Tobin, president of the International Brotherhood of Teamsters, came to Chicago and warned union officials that he had learned of the scandal and would see that any guilty person was driven from the ranks of union labor.

The payments were made, it was said, by men who obtained their jobs in 1937, after taking examinations in 1934. Records show that 246 passed the examinations for city teamsters' places.

SUE TO GET BACK AID CASH PAID TO A 'GRANDMOTHER'

A fictitious grandmother, in whose name $575 was collected, was responsible for the first Chicago prosecution yesterday for fraud against the old age assistance system. Miss Ruth Seritella, 25 years old, accused of committing the fraud, was ordered arrested in a warrant issued by Judge Albert E. Isley of Newton, sitting in County court here. She is a former WPA employé living at 212 West 24th street.

The warrant was obtained by Joseph L. Moss, director of the county bureau of public welfare. He said that Miss Seritella's mother, Mrs. Mary Seritella, 71 years old, obtained old age assistance in February of 1937. A few months later, he said, application for assistance was made on behalf of Mrs. Nellie Seritella, represented as Miss Seritella's paternal grandmother, 90 years old. An old woman who professed inability to speak English signed the application.

Investigators who subsequently tried to find this woman at home were told she was visiting in other states. But no such woman could be found. Prosecution was ordered after payments of $23 a month had been made for more than two years.

TERRY AND THE PIRATES—SHERMAN PRO-TRUST ACT

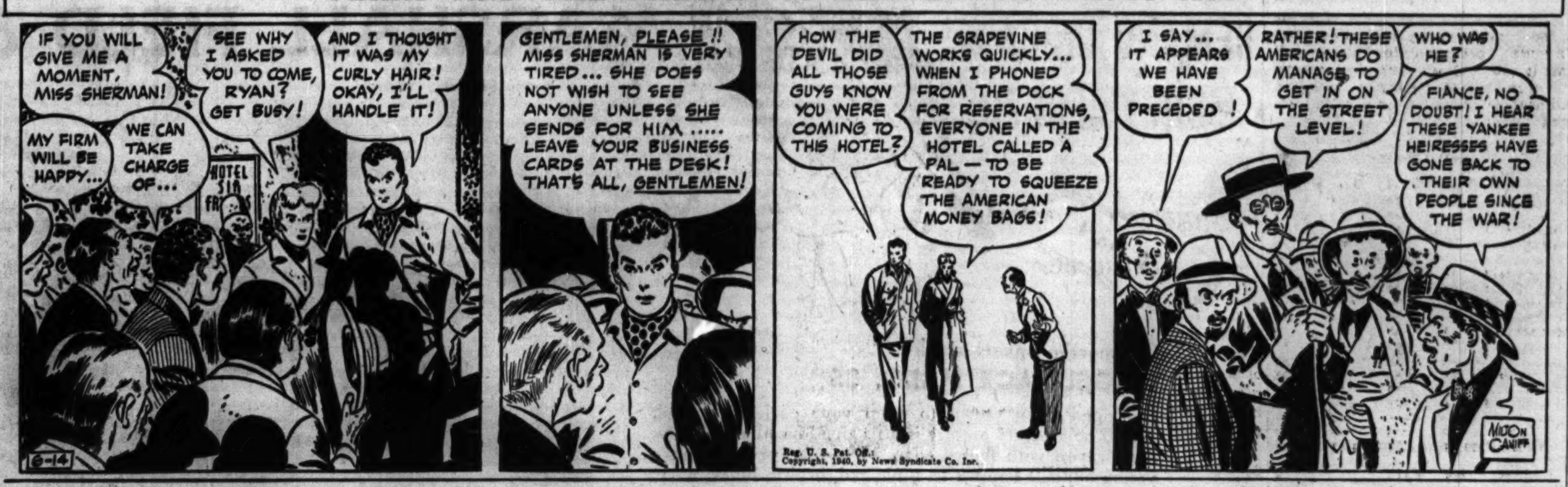

17th District G. O. P. Delegates

This is the sixth in a series of sketches of downstate district delegates to the Republican national convention who will share the task of picking the G. O. P. candidate for President. Delegates from the 17th district are the subjects of today's sketches.

Edward J. Pacey.

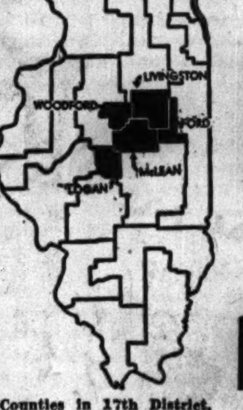

Counties in 17th District.

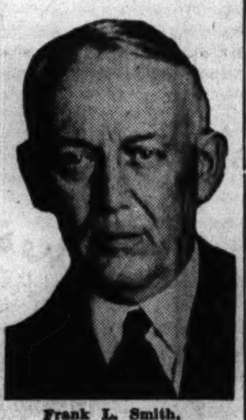

Frank L. Smith.

Edward J. Pacey of Paxton, prominent Ford county attorney, will make his first trip to the convention as a delegate.

Pacey was born in Fairfield June 12, 1894. Not long afterward his family moved to Buckley in Iroquois county, where he attended the public schools. He was graduated from Wesleyan university law school in 1917 and was admitted to the bar.

Then he enlisted in the army and saw one year's service in France with the 3d field artillery. He began the practice of law in Paxton in 1920. He is a law partner of Noble Johnson, former Ford county G. O. P. chairman. He served as Paxton city attorney and president of the Ford County Bar association.

Pacey is married and lives at 440 West Orleans street in Paxton.

Frank L. Smith of Dwight, political storm center, is the second oldest member of the Illinois delegation to the Republican national convention in point of service. He is about to serve at his seventh convention. Moreover, he has been a delegate to every Illinois state convention since 1896.

Smith was born in Dwight Nov. 24, 1867. He became a farmer and later a banker. His first political job of consequence came in 1908 when President Taft named him collector of internal revenue for the Springfield district.

In 1916 he ran for the nomination for governor, but was beaten by Frank O. Lowden. He was elected to congress in 1918. Two years later he ran for United States senator, but was beaten in the primary by William B. McKinley.

Six years after that Smith defeated McKinley in the primary, and upon McKinley's death soon afterward Gov. Len Small appointed Smith for the unexpired term. The senate, however, twice refused Smith a seat on the ground he had accepted $200,000 in campaign contributions from utility leaders while he was chairman of the Illinois commerce commission. Ill health forced Smith to abandon the fight for his seat.

In 1930 Smith was Republican nominee for congressman at large. He has been a member of the Livingston county G. O. P. central committee for 28 years, and he was on the state central committee for 16 years.

He is a widower, his wife, the former Erminie Ahern, having died several years ago.

THROW STENCH BOMB AT FLAT OF JUKE BOX WOMAN

A stench bomb was thrown last night into the vestibule of the second floor apartment of Mrs. Ruth Klapman, 1430 North Kedvale avenue, who for several years has been in the juke box business. Juke boxes are nickel-in-the-slot phonograph machines.

Mrs. Klapman told Policeman Ellwood Egan of the Austin station that she was mystified by the attack. She admitted that she owned more than 30 juke boxes.

The boxes, she said, were operated by a member of an electrical workers' union affiliated with the Congress of Industrial Organizations. According to police, juke boxes in Chicago are serviced by the Electrical Workers' union, No. 134, of the American Federation of Labor, and the United Brotherhood of Electrical Workers' union, No. 430, of the C. I. O.

Last March 16 Mrs. Klapman announced that she was getting out of the juke box business because of difficulties with unions and other groups.

FUGITIVE CONVICT CAUGHT.

Harold J. Gerarden, 30 years old, an escaped convict from the Waupun, Wis., prison, was captured near Michigan City yesterday by Trooper Walter LaHayne of the Indiana state police after Gerarden was involved in an automobile accident.

Robbed of $1,500 in Union Funds, Agent Tells Police

Alfred Rota, 1704 West 102d street, business agent of the Upholstery and Furniture Workers' union, No. 18, reported to Morgan Park police last night that he had been held up by three men near his home and robbed of $1,500. The money, he said, belonged to the union. Rota had attended a union meeting at 610 South Ashland avenue during the evening.

25 MILLION U. S. LOAN IS SOUGHT BY MAYOR KELLY

Asks for Funds to Unify Traction System.

[Chicago Tribune Press Service.]

Washington, D. C., June 13.—Mayor Edward J. Kelly of Chicago was in Washington today conferring with officials of government lending agencies about the possibility of obtaining a loan of 25 million dollars for the creation of a unified traction system in Chicago. He said the traction companies could not function unless they get the loan.

Sees RFC and Jones.

The Reconstruction Finance corporation was among the agencies to which he carried his request. Then he saw Jesse Jones, federal loan administrator. He said he had been received attentively and was hopeful the loan soon will be approved.

Kelly also conferred for half an hour with President Roosevelt. He told White House newspaper men later that he had talked with the chief executive about law and order with special reference to the possibilities of undercurrent activities in Chicago.

Talks with Roosevelt.

He disclosed that he had informed the President he is ready at any time to turn over to the federal government considerable data on fifth column activities in Chicago. He would not discuss the nature of the information or how it was obtained.

"There is a certain undercurrent in Chicago which has to be watched," Mayor Kelly said. "We have a report on those activities which I told the President I would be glad to turn over to the government whenever it is wanted."

Haley Begins 19th Year as Engineers' Union Head

Joseph I. Haley began his 19th consecutive term as president of locals 556 and 556A of the International Union of Operating Engineers when he was installed in office last evening in the Bismark hotel. Other leaders inducted into office are Charles Quinlan, vice president; Matthew McBride, financial secretary; Walter C. Wagner, recording secretary, and Patrick Enright, treasurer. Members of the union locals are city employés.

WILLIAM TAIT BURIED AT PANA.

Pana, Ill., June 13 [Special].—Funeral services were held today for William Tait, 81 years old, for forty years a resident of Pana. He was in the monument business and died yesterday at Springfield.

CIRCLE Thru Canada TOURS TO NEW YORK

● Round out your New York trip through Canada. Toronto, Montreal, Old Quebec and the Maritimes are like visiting another country. Old world charm, historic places, scenery and countryside exclusively Canadian. Down to New York through New England with your choice of return routes. Rates are low.

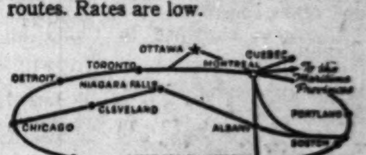

CANADA WELCOMES U. S. CITIZENS
No Passports
Your Vacation Dollar Goes Farther In Canada
Ask Your Travel Agent or
THOS. J. WALL, General Agent
71 E. Jackson Blvd. (adjacent to parking facilities)
Chicago, Ill. · Phone WABash 1904

Canadian Pacific
WORLD'S GREATEST TRAVEL SYSTEM

Stops Itching
Eczema sufferers get blessed relief from distress while promoting healing with efficient
POSLAM
A CONCENTRATED OINTMENT
Send for FREE SAMPLE Poslam Station G New York

Come in, see this exposition of "Electric Weather."
See how easy and cheap it is to enjoy cool, clean, fresh air in home, store or office.

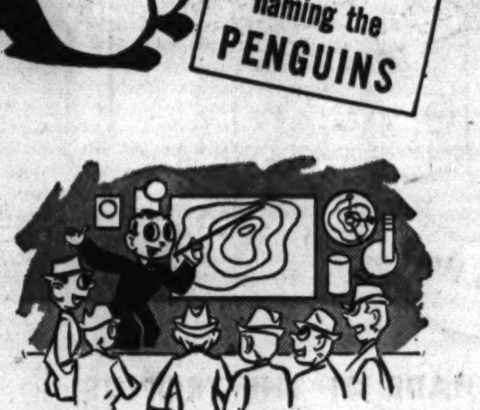

SEE *maps and instruments for U. S. Government weather forecasting.*

SEE *new low-priced air conditioners for homes, offices and stores.*

Don't just talk about the weather this summer—*do* something about it! Air conditioning for every need will be on parade at this great show. Equipment for homes, offices, stores and industrial use . . . ventilating fans, low-priced room coolers, store coolers and industrial cooling units will be feature attractions.

Many novel and interesting displays—an automobile cooled by mechanical refrigeration . . . a precipitron, the new electric dust and dirt removing device . . . window ventilators that remove pollen and dust from the air and give relief to hay fever sufferers.

SEE *how Ultra-Violet lamps in air conditioners kill bugs and germs.*

SEE *how attic and apartment ventilating fans cool and freshen air in your home.*

SEE *big fans being tested in a wind tunnel.*

Penguin Naming Contest—*Free Prizes!*

Grand Prize—Philco-York Air Conditioner for home or office. Retail price—$234.50
Daily Prizes—Arctic-Aire 10" oscillating fan . . . . . . Retail price—$9.95

A pair of live penguins will be on display all through the show. An Arctic-Aire fan will be given free each day to the person submitting the best names for these birds, in the opinion of the judges, whose decision will be final.

At the end of the show, the grand prize winner will be selected from the daily winners, and awarded a Philco-York Air Conditioner.

Get your contest blanks at the Penguin exhibit.

COMMONWEALTH EDISON COMPANY
Downtown store—72 West Adams Street

THIS IS BUICK'S BIGGEST YEAR

What more do you need to know?

It must be good—to be able to beat all previous Buick records in times like these!

It must be good—to bring people up from even the lowest-price class on a sheer give-you-more-for-every-dollar basis!

So if you haven't tried our all-time best-seller—haven't handled the only engine electrically balanced *after* assembly, sampled the comfort of service-free BuiCoil Springing, or reveled in the room of the biggest package your money can buy—better ask your Buick dealer now to show you what you can get for prices★ starting at . . . $895 for the business coupe, delivered at Flint, Mich. Transportation based on rail rates, state and local taxes (if any), optional equipment and accessories—extra.

★*Prices subject to change without notice.*

"Best buy's Buick!"
EXEMPLAR OF GENERAL MOTORS VALUE
For a Swell Deal on a Grand Car!
SEE YOUR BUICK DEALER

DEWEY PILES UP LEAD IN TRIBUNE PRESIDENT POLL

Sentiment Sampled in 15 More Iowa Cities.

BY ARTHUR EVANS.

A string of cities in northern Iowa furnishes most of the ballots in the sixth day's results of THE TRIBUNE'S preconvention straw vote on the question, "Who is your choice for nomination for President?" Fifteen communities in which 5,588 straws were gathered are in the day's new tables, bringing the number of Iowa cities canvassed to 60 and the number of straws to 20,418.

Thomas E. Dewey, New York candidate for the Republican nomination for President at Philadelphia June 24, is ahead with more votes than all his leading and dark horse rivals combined. Dewey has 55.29 per cent of the Iowa Republican straws so far. Hanford MacNider, Iowa's favorite son candidate, is now in second place with 13.47 per cent of the straws, or about one-fourth the vote for Dewey.

Roosevelt Leads Ticket.

In the Democratic straws, President Roosevelt has 83.37 per cent, Secretary Cordell Hull has a shade under 5 per cent, Postmaster General James A. Farley has 4.27 per cent, and Vice President Garner 3.07 per cent.

Of the total of 20,418 straws, 10,374 have been cast by Republicans and 10,044 by Democrats.

Of the straws, 50.8 per cent so far have been Republican, 49.2 per cent Democrat. This appears to be a vigorous answer from the corn belt to any talk of adjourning politics because of the war situation in Europe.

Most of the cities in today's new table are in the 4th congressional district. This is the home district of Col. MacNider, former national commander of the Legion and former minister to Canada. The district has a Republican congressman, Henry O. Talle, elected two years ago.

It was the home district of the late Gilbert N. Haugen of Northwood. He was a member of congress for 16 terms—32 years—and was coauthor of the famous McNary-Haugen farm bill, embodying the equalization fee.

Leads in Nine Districts.

Of the 11 cities in this 4th district, Dewey leads in nine. MacNider leads in Mason City, his home town, and in nearby Nora Springs. His vote in his home territory brings him from 4th place to second spot in today's tabulation. Dewey leads in total vote in the district with 41 per cent; MacNider has a shade under 36 per cent.

In 60 Iowa cities in the tabulations, Dewey leads by large margins in 58.

The tally of the Republican straws in Iowa to date:

Dewey	5,736	55.29%
MacNider	1,397	13.47%
Willkie	1,325	12.77%
Taft	950	9.16%
Vandenberg	800	7.71%
Bricker	50	.48%
Martin	43	.41%
Hoover	25	.25%
Bridges	14	.13%
Scattering	34	.33%

In Dubuque, Iowa's oldest city, founded in 1788 by Julien Dubuque, French explorer, Dewey received 60 per cent of the Republican straws. It is a manufacturing city with 90 factories which produce 360 different items and it is in the 2d district, which has a Democratic congressman.

Tribune Straw Poll

This tabulation represents additional Iowa results in the sixth day of THE TRIBUNE'S preconvention straw poll among Republican and Democratic voters in Indiana, Michigan, Iowa, and Minnesota. Details are given for leading contenders only.

IOWA.

REPUBLICANS.

	Cong. Dist.	MacNider.	Dewey.	Taft.	Willkie.
Dubuque	2	16	133	26	24
N. Hampton	4	26	51	5	3
Charles City	4	41	84	17	15
Decorah	4	34	108	17	22
Cresco	4	19	49	15	13
Nora Spr'gs	4	28	19	..	1
Mason City	4	345	75	15	21
Northwood	4	39	40	4	7
Manchester	4	19	78	12	22
Indep'ndence	4	16	55	21	15
Oelwein	4	30	67	20	13
West Union	4	25	75	18	12
Des Moines	6	21	164	36	125
Algona	8	51	110	23	25
Spencer	9	34	121	19	41
TOTALS		728	1,219	248	359
Percentages		26.49	44.36	9.02	12.66
Previously reported		669	4,517	702	966
TOTALS		1,397	5,736	950	1,325
Percentages		13.47	55.29	9.16	12.77

OTHERS.

	Today's Straws.	Prev. reported.	Totals.	Percentage.
Vandenberg	172	628	800	7.71
Bricker	7	43	50	.48
Bridges	2	12	14	.13
Martin	5	38	43	.41
Hoover	6	19	25	.25
Scattering	2	32	34	.33

TOTAL REPUBLICAN STRAWS....10,374

DEMOCRATS.

	Cong. Dist.	Farley.	Roosevelt.	Hull.	Garner.
Dubuque	2	24	294	17	8
N. Hampton	4	5	77	4	2
Charles City	4	5	132	4	3
Decorah	4	3	100	8	6
Cresco	4	5	80	9	5
Nora Spr'gs	4	1	19	..	1
Mason City	4	19	308	15	6
Northwood	4	..	71	..	3
Manchester	4	5	41	..	1
Indep'ndence	4	7	111	9	7
Oelwein	4	7	124	1	9
West Union	4	5	48	..	7
Des Moines	6	10	500	20	7
Algona	8	11	245	15	5
Spencer	9	8	253	15	7
TOTALS		115	2,413	126	78
Percentages		4.05	84.96	4.44	2.75
Previously reported		314	5,961	365	230
TOTALS		429	8,374	491	308
Percentages		4.27	83.37	4.89	3.07

OTHERS.

	Today's Straws.	Prev. reported.	Totals.	Percentage.
McNutt	33	100	133	1.32
Wheeler	26	70	96	.96
Clark	12	65	77	.77
Smith	34	80	114	1.14
Scattering	3	19	22	.21

TOTAL DEMOCRAT STRAWS........10,044
TOTAL ALL STRAWS........20,418

Dewey has 57 per cent of the Republican straws gathered in seven cities in this district.

The tally of the Democratic straws in Iowa:

Roosevelt	8,374	83.37%
Hull	491	4.89%
Farley	429	4.27%
Garner	308	3.07%
McNutt	133	1.32%
Wheeler	96	.96%
Smith	114	1.14%
Clark	77	.77%
Scattering	22	.21%

The 4th district is the home of Fred Biermann of Decorah, a Democrat, who was elected to congress in 1932 and was defeated two years ago by Congressman Talle. At the Democratic state convention in Des Moines, May 11, the pledging of the Iowa delegates to Roosevelt at the Democratic national convention in Chicago July 15, met with only one hitch. That was when Biermann, one of the eight members of the resolutions committee, refused to sign the resolution.

Altho Iowa has 22 delegates, 44 will attend the national conclave, each to cast one-half vote. They are instructed for Roosevelt, and if Roosevelt should withdraw, they are instructed to support Secretary Henry A. Wallace of Des Moines as a favorite son.

2 COURT ORDERS DEMAND UNION'S MONEY RECORDS

Ex-Organizer Questioned by Prosecutor.

State's Attorney Courtney's office obtained two court orders for records and questioned a former union organizer yesterday as it pressed its investigation into the activities and finances of two Chicago unions.

One of the unions is the Building Service Employés' International, formerly headed by George Scalise, ex-convict pander, who was ousted after his indictment in New York recently on charges of extortion and theft of union funds. The other is the Bartenders' and Beverage Dispensers' union.

Courtney is investigating charges that Louis Romano, president of the latter union, is the front man for the Frank [The Enforcer] Nitti gang. Federal officials also are looking into the finances of both unions.

Gets Order for Records.

Assistant State's Attorney William B. Crawford obtained a subpena yesterday asking for records of certain payments made by the Schenley Distributing Company, Inc., and the Schenley Import division to the bartenders' union and William Marzano, union official, in connection with the operation and founding of a bartenders' school.

Crawford also got an order directing the Continental Illinois National Bank and Trust company to produce records of a loan between the Gold Seal Liquors, Inc., and a liquor warehouse. Crawford would not comment on the court orders except to say he was seeking information in connection with the finances of the union.

The former union organizer questioned was George Basso, who has a police record and who received notoriety several years ago as the champion parking ticket fixer. Basso was questioned by Crawford concerning his activities as an organizer for Scalise in the Chicago Flat Janitors' union, an affiliate of Scalise's international unions.

Kept on Union Pay Roll.

Basso gave his address as 1007 South Mayfield avenue. He said he was a former official of the Bootblack and Porters' union. He said that after the death three years ago of Jerry Horan, former president of the Flat Janitors' union, he talked with Scalise who told him he would be kept on the union pay roll.

Crawford said Basso was located by the state's attorney's investigators after they unraveled a code found on check stubs among union records. Basso said he formerly received his pay of $60 a week in cash, but that after he talked with Scalise he received his pay after some one had cashed a check.

Basso was vague on his duties as an organizer but said he attended several union meetings. He was given notice to appear later before the grand jury. Police records show that Basso was placed on probation in 1934 on a charge of burglary. In 1930 he was indicted on a charge of carrying a concealed weapon.

CITY WILL REGULATE LOOP AUTO PARK LOTS; CONFERENCES CALLED

Ald. James J. McDermott [14th], chairman of a city council subcommittee, informed loop parking lot owners yesterday that they are going to be regulated. His committee will begin a series of conferences next Tuesday with the owners, representatives of the Chicago Plan commission, the Association of Commerce, and other business organizations, to determine what limitations are to be put on the business.

Ald. McDermott.

In the meantime, McDermott obtained a pledge from State Senator Abe Marovitz [19th], attorney for the Central Parking council, which includes most of the loop lot owners, that they will cease shuttling cars from crowded parking lots to others less crowded. Another complaint made by McDermott was that many owners collected fees from car owners and then moved the cars from their lots to the street.

FORMER PRISON GUARD FOUND HANGED.

John Brenner, 34 years old, a former Stateville penitentiary guard, was found hanged yesterday in the basement of his home at 4912 Princeton avenue. He had been suffering from ill health which had forced him to give up his prison job, the police were told.

DISTRIBUTION BEGINS TODAY!

JOHANN SEBASTIAN

BACH'S

BRANDENBURG CONCERTOS NOS. 2 AND 3

3 Double-Faced 12-Inch Records—6 Recordings

DISTRIBUTION HEADQUARTERS:
65 E. LAKE ST. and 14 N. FRANKLIN ST.

TODAY, Friday, June 14th, you can get Johann Sebastian Bach's mighty Brandenburg Concertos Nos. 2 and 3, the seventh of twelve symphonic recordings available under this Chicago Music Appreciation Offer. These concertos by the greatest musician of his time are among the finest of this form of musical composition. The flowing music invariably delights every listener.

You get both of these compositions complete for $1.69—in 3 double-faced 12-inch records. You would pay six dollars for this same composition recorded by the same orchestra under the direction of the same conductor, with the names of the orchestra and conductor on the records. Distribution continues today, Saturday and all of next week, and as long as the supply lasts.

An Electric Attachment
FOR YOUR RADIO

Realizing that many families have no means of playing records, an electric record-playing attachment has been provided by the manufacturers at bare cost of production. This record-player, attached to your radio, enables you to play all sizes of records through the loud-speaker of your radio. The attachment is completely electric, needs no winding and operates on AC current. No similar instrument has ever been offered before at so small a cost.

NOW AVAILABLE
At Distribution Headquarters

SCHUBERT'S
Symphony No. 8 in B Minor

BEETHOVEN'S
Symphony No. 5 in C Minor

TSCHAIKOWSKY'S
Nutcracker Suite

MOZART'S
Symphony No. 40 in G Minor

DEBUSSY'S
"Afternoon of a Faun"
"Clouds" and "Festivals"

WAGNER'S
Prelude to "Die Meistersinger"
Prelude to "Parsifal"

BACH'S
Brandenburg Concertos Nos. 2 and 3

Next Week—HAYDN'S
Symphony No. 99
in E Flat Major

Copyright, 1940, Publishers Service Co., Inc.

HOW THIS GREAT MOVEMENT WAS ACCOMPLISHED!

You get the opportunity to take twelve of the world's greatest musical masterpieces into your home at an almost incredibly small price due to the following achievements:

(1) Some of the world's greatest orchestras and conductors waived their royalties.

(2) America's foremost music manufacturer reduced charges and profits to what that organization considers the barest practical operating minimum.

(3) America's foremost newspaper promotion organization, the Publishers Service Company, organized and conducted the campaign for many of the nation's most prominent newspapers and music societies.

(4) In Chicago, Publishers Service is conducting the campaign in behalf of the Chicago Society for Music Education, a non-profit organization which will receive the sums from the sale of the records, and after payment of all charges, will distribute the remainder among the four co-operating Chicago musical organizations, the Chicago Symphony Orchestra, the Chicago Opera, Ravinia Festival and Chicago Women's Orchestral Association.

(5) One symphony or symphonic masterpiece is distributed on Friday of each week. Distribution of each symphony continues throughout the campaign as long as the supply lasts.

The New Idea in Baby Transportation

KROLLS-ROYCE FOLDING CARRIAGES

Special! $11.95 AS SHOWN

Only KROLL gives you all these features at only $11.95 . . .

- Triple-Chrome pushers!
- Hood adjusts to 3 positions!
- Drop front go-cart feature!
- Trigger lock—easy to fold!
- Full size body—36" long!
- Quilted for year-round use!
- Body smartly piped and tailored!
- Choice of black or gray!

ADJUSTABLE HANDLES on all KROLLS-ROYCE FOLDING CARRIAGES

- NO STOOPING
- NO BENDING

Tall mothers and mothers of average height—both appreciate the comfort of Kroll A-d-j-u-s-t-a-b-l-e Handles. A simple adjustment raises the handles to the most comfortable level.

Clearance

Big Values!

FOLDING CARRIAGES! ENGLISH COACHES! KROLL KRIBS! YOUTHS' BEDS! WARDROBES! DRESSERS!

CHESTS! PLAY YARDS! BABY BATHS! HIGH CHAIRS! SCALES!

Floor samples, one-or-two of a kind styles, odds and ends—and every one a sensational value! Fresh, clean merchandise, all new styles. But CLEARANCE is our object—and that's the reason for the GREATLY REDUCED PRICES!

Send for CATALOG
Write or phone CALumet 7060

Chicago Baby Carriage Co.
1801 SOUTH MICHIGAN AVENUE
West: 4107 W. MADISON ST. • North: 3311 LINCOLN AVE.
OPEN TUES., THURS. & SAT. NIGHTS

SOMETHING OUGHT TO BE DONE ABOUT THIS

Reprinted from The Tribune's collection of Gaar Williams cartoons

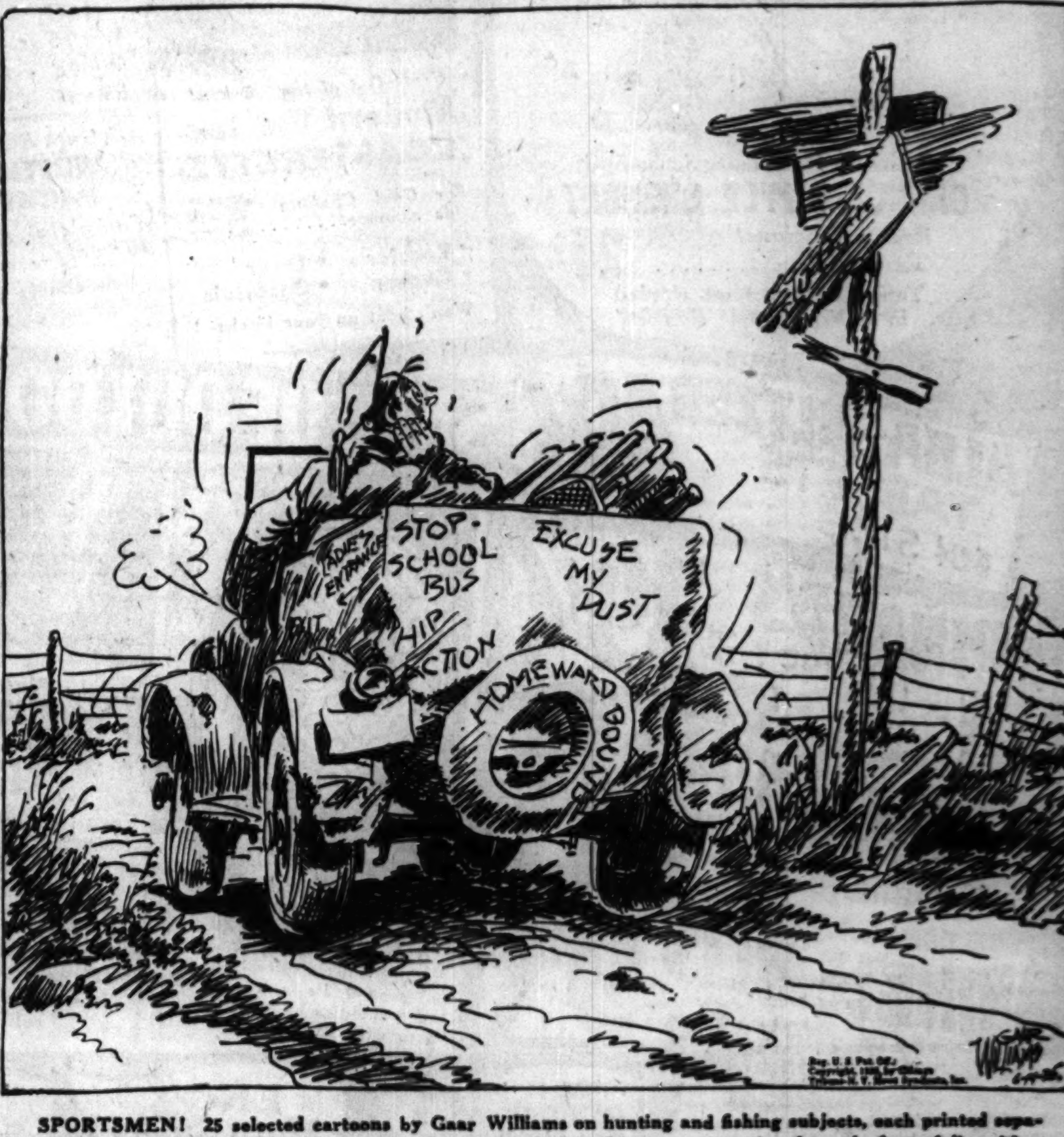

SPORTSMEN! 25 selected cartoons by Gaar Williams on hunting and fishing subjects, each printed separately on fine paper suitable for framing, have been gathered into an attractive, loose leaf portfolio with a foreword by John T. McCutcheon. On sale at the Tribune Public Service Offices, 1 South Dearborn street, and in Tribune Tower, 435 N. Michigan avenue. Price, 25 cents; by postpaid mail, 32 cents.

SMILIN' JACK—HITTING HOME

HANDY Dressing COMB 4c | LE TRESOR Powder PUFFS LIMIT THREE 3c | 4 or 8-oz. BABY BOTTLE NARROW NECK 3 FOR 5c | Dura-Gloss NAIL POLISH 10c | 25c SIZE Griffin FOR WHITE SHOES 19c | 10c SIZE LUX SOAP 3 FOR 16c LIMIT 3 | MARVEL COTTON 1-Lb. ROLL 19c

Walgreen

YOU'RE ALWAYS WELCOME AT WALGREEN'S DRUG STORES

ON SALE FRIDAY & SATURDAY — At Chicago, Aurora, Berwyn, Benton Harbor, Blue Island, Chicago Heights, Cicero, Des Plaines, Downers Grove, Elmhurst, Evanston, Elgin, Harvey, Highland Park, Hinsdale, Hubbard Woods, La Grange, Lake Forest, Oak Park, Park Ridge, Wilmette, Winnetka and Wheaton Stores. (Right Reserved to Limit Quantities.)

CLIP THIS COUPON — Free! TRIAL SIZE TANGEE FACE POWDER To Every Woman Visiting Our Toiletrie Departments WITH THIS COUPON! While they last!

10¢ SIZE CLAPP'S BABY FOODS STRAINED LIMIT-3 6¢

10¢ SIZE LUX FLAKES 3 FOR 25¢ LIMIT-3

10¢ SIZE SCOT TOILET TISSUE 2 FOR 13¢ LIMIT 4

ANNIVERSARY SALE

SHARE IN THE SAVINGS AT WALGREEN'S

FATHER'S DAY SPECIAL Friday-Saturday CIGARETTES CARTON OF 200 1.19 CHESTERFIELD-CAMEL OLD GOLD-LUCKIES RALEIGH-SPUDS OR DUNHILL

Her Smile's So Sunny Kiddies Call Her "HONEY" — Colorful 18-Inch SUNSHINE BABY DOLL Big as a real baby...... $1 Chubby but light in weight. Gayly dressed in pink and blue with removable sunbonnet. Kiddies Adore Her!

Walgreen's mark another year of value-giving with a huge Celebration Sale! Special Prices! Extra Values! Big Bargains! A grand opportunity for REAL SAVINGS! Here indeed is a Sale no Thrifty Shopper should miss!

Walgreen's MAGNESIA TOOTH PASTE 2 FOR 25¢

ZINC OXIDE 1-OZ TUBE 9¢

BOOK MATCHES CARTON OF 50 5¢

Society FACIAL TISSUES Box 500 14¢ LIMIT-2

Delicious Molasses CANDY KISSES 1-LB. BOX 9¢

CLIP THIS COUPON — Free TRIAL SIZE MUFTI FOR WHITE SHOES to every person visiting our drug department WITH THIS COUPON! While they last!

Remember Dad — SUNDAY JUNE 16th

Regular 5¢ CIGARS — Ben Bey Jr., Chicago Motor Club, Garcia Grande Crowns, Garcia Sublime Perfectos, Harvesters, Idolitas, La Palina, Van Dycks, Walgreen Blunts or Perfectos, Websterettes, White Owls. 25 FOR 1.10

Leather TOBACCO POUCH $1 Airtite, waterproof.

Handsome 18-In. Whipcord Zipper Bag 1.49 No-sag frame.

Tobaccos Prince Albert VELVET or RALEIGH LB. 71c

Regular 10¢ CIGARS — Antonio y Cleopatra, Bering, Ben Bey, Corina, Cuesta Rey, Dutch Masters, El Producto, La Palina, Perfecto Garcia, Tom Palmer, Websters. 25 FOR $2

3.50 VALUE "Park Lane" BRIAR PIPE And 2-15c Pkgs. of Your Favorite TOBACCO and Package of 24 Pipe Cleaners ALL FOR... 98c

1.00 VALUE Bourjois Mansfield SHAVE BOWL OR LOTION YOUR CHOICE... 39c Special for Father's Day. Disc. style.

Smartly Styled, De Luxe Gold Plated GILLETTE TECH RAZOR With 5 Gillette Blue Blades... 79c In handsome permanent tweed case.

A Gift of Lasting Pleasure! Amity Leather BILL FOLDS 49c and $1 Wide variety of fine leathers, models.

Headquarters for Yello-Bole and Kaywoodie Pipes

Colorful New Po-Do PINOCHLE OR BRIDGE CARDS 29c 2 Decks 55c Smooth linen-finish cards with plenty of life, snap and "play-ability." Smart New Designs!

BARBASOL .... 22c SHAVING CREAM, 50c SIZE (Limit 1)

FELS NAPTHA 3 FOR 9c LAUNDRY SOAP (Limit 3)

DR. LYON'S .... 23c TOOTH POWDER, 50c SIZE (Limit 1)

POND'S FACE CREAMS 83c 5¾-Oz. Jar 39c AND 150 POND'S FACIAL TISSUES FREE! (Limit 1)

PROBAK, Jr. .... 2c RAZOR BLADES, (Limit 2 Pkgs.) Pkg. of 4

ASPIRIN TABLETS BOTTLE of 100 11¢ (Limit 1)

P & G SOAP 2 for 6¢ LIMIT-4

LISTERINE TOOTH PASTE 25¢ SIZE 3 FOR 49¢

VALUES FOR THE HOME

Come Out of the Kitchen! Modern Electric ROASTERETTE For Cool Cooking this summer! 3.95 • Roaster • Baker • Cooker • Casserole Won't heat up your kitchen!

Shower and Bath Spray With 5-ft. tubing... 23c Fits most faucets.

Dependable Alarm Clock Regularly at 98c... 79c Accurate Corning.

Letters Random WRITING PACKET Complete for only... 17c 50 sheets and 50 envelopes.

Savings in Electric Needs

Compact 8-In. Folding Fan Packs in your grip. 98c Take it anywhere!

SANDWICH TOASTER Grills and fries too! 98c U. L. Approved!

Magnifying Lens SPOTLIGHT BED LAMP Complete with cord... 49c Smart bronze finish. Padded clamp.

Cool Breezes Anywhere! Powerful 5 In. CLAMP-ON FAN Regularly $1.29. Easy to attach... 1.19 Efficient quiet motor. Padded clamp. Bronze finish.

ANNIVERSARY SALE SPECIAL Regularly 1.19 • Steel Encased • Crockery Lined GALLON SIZE OUTING JUG 98c Keeps your picnic drinks hot or cold for hours. Enameled finish. A Real Value!

FOUNTAIN — Luscious New Taste Sensation! ORANGE RIPPLE SHERBET Really delicious! Carryout Quart....... 25c Tangy orange fruit rippled in rich pineapple sherbet.

SALE OF OUTDOOR NEEDS

THE 300-YARD PO-DO GOLF BALL • TOUGH • LONG • TRUE 25c 3 for 72c 12 for 2.50 Johnny Bulla, professional golfer, proved Po-Do's long distance qualities by averaging 312 yards with 12 Po-Do Golf Balls.

Sturdy Pint Size VACUUM BOTTLE Drinking cup top... 69c For picnic drinks.

Protect Your Eyes! SPORT SUN GLASSES 25c Value... 19c Others 10c to 1.95

Peppy Po-Do TENNIS BALLS 29c 3 for 85c Choice of durable red or white nap.

Be Your Loveliest

NEW CUTEX Twin Kit Nail polish and remover. 31c

Bourjois Springtime in Paris Perfume 65c Value Disc. Pkg. 39c

Freshly Made PERFECTION COLD CREAM ½-Lb. Jar...... 49c Perfect for dry skin.

Exquisite Leon Laraine FLORAL COLOGNE with Atomizer Carnation or Gardenia Odeur... $1

Outstanding Values

New! Dependable CLEARSITE ALARM CLOCK Easy to read dial. 98c An accurate model with a smart-looking modern case. Large size numerals. Choice of Colors!

AMERICAN FAMILY FLAKES 10c SIZE... 1c With 25c Size at 18c BOTH FOR... 19c

Introductory Offer! PO-DO Brushless SHAVE CREAM For Speed Shaving 3-OZ. JAR... 10c

ALKA-SELTZER TABLETS 60¢ SIZE 49¢

PINAUD'S EAU DE QUININE WITH OIL 6 OZ. $1.00 SIZE DISC. 39¢

ITALIAN BALM 60¢ SIZE (Limit 1) DISCONTINUED PKG. 31¢

HINKLE PILLS BOTTLE 100 9¢

VALUABLE COUPON — 5c TOBACCOS Bull Durham, Duke's Mixture, Golden Grain, Old No. State. With Coupon! (Limit 4)... 2 for 5c

FREE! 25c Size LANOLIN SOAP With 50c Williams' SHAVE CREAM 75c Value... 39c

ENOZ Moth Spray Pint Size...... 79c

Norwich Sun Tan Oil 35c Size...... 29c

RUBBING ISOPROPYL ALCOHOL COMPOUND Pint...... 9c

ODORONO Cream Deodorant Checks perspiration, won't irritate skin or rot dresses. 31c

KOOLOX Shave Cream 35c Size...... 26c

BAYER ASPIRIN 75c Size...... 59c

Wondersoft KOTEX Box of 12 2 FOR 39c

MUSICIANS' UNION NAMES PETRILLO NATIONAL CHIEF

May Bring Headquarters to Chicago.

James C. Petrillo, for 18 years head of the Chicago Musicians' union, was nominated without opposition for president of the American Federation of Musicians yesterday at the national convention in Indianapolis. His election today is expected to be a mere confirmation of the nomination.

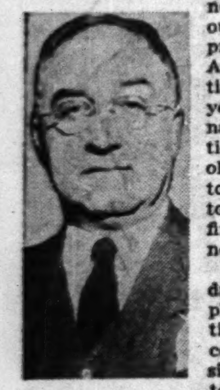

James C. Petrillo.

Petrillo yesterday said in a telephone conversation following the convention session that he hoped to bring the musicians' headquarters to Chicago from New York. The position, which pays $20,000 a year, was given him by unanimous vote of 158,000 musicians in the United States and Canada.

Petrillo succeeds Joseph M. Weber of New York, who had been A. F. M. president since 1900. Weber was elected to a lifetime term as technical adviser by the convention.

Power in National Union.

Long known as the most powerful figure in the national musicians' organization, Petrillo had said he would never seek the presidency as long as Weber was active. The veteran official announced Monday that he would not seek reëlection.

Petrillo, dynamic leader of Chicago's 9,000 musicians, is known among the local membership for his readiness to fight for the members of his union. He led 400 locals in a vigorous fight against supplanting musicians by recordings and recorded radio broadcasts. The resulting compromise benefited musicians thruout the United States.

Under Petrillo's guidance the union has grown into an organization that handles $250,000 a year, and boasts assets of more than $1,000,000. By 1933 the musicians were prosperous enough for President Petrillo to build a new union home at 175 West Washington street, a two story building, valued at $600,000.

In building the organization to its present strength, Petrillo did not escape the attention of hoodlums. He was kidnaped in 1933 and held for ransom estimated from $50,000 to $100,000.

Member of Park Board.

Petrillo was appointed a member of the park board in 1934, and has coöperated closely with civic officials. His sponsorship of the free Grant park concerts, which started in 1935, has brought Chicago to the musical attention of the world.

These concerts, which have featured leading music figures, have attracted more than 15 million people. In 1939, with Lily Pons as the featured attraction, one of the concerts drew an estimated crowd of 270,000.

In order to encourage young musicians at the open air concerts the union relaxed the rule which prohibited amateurs from playing in competition with professional musicians. As a result Chicago's high school bands and orchestras are being heard on the programs this summer.

Born in 1892 on Chicago's west side, Petrillo came up the hard way. He sold papers, served as an elevator operator, and peddled popcorn and peanuts on North Western trains.

Trumpet Player in Youth.

Petrillo became interested in musicians when he played the trumpet as a youth. He served for three years as vice president of the Chicago local before his election as president in 1922. He is married and has three children, James, 23; Leroy, 20, and Marie, 16.

Unopposed for election today besides Petrillo are C. L. Bagley of Los Angeles for vice president, Fred W. Birnbach of Newark, N. J., for secretary, and H. E. Brenton of Boston for financial secretary.

STUDY FACILITIES FOR TRAINING WAR WORKERS IN CITY

Government Asks Schools for Information.

James B. McCahey, president of the board of education, announced yesterday that the school board, at the request of the federal government, is surveying its facilities for training men to work in wartime industries. John W. Studebaker, United States commissioner of education at Washington, D. C., made the request.

McCahey said the government is obtaining information from vocational schools thruout the country as part of the national defense program for supplying the abnormal industrial and labor needs of the nation in time of war.

At present about 25,000 students in Chicago schools are learning machine tooling, aviation and automobile mechanics, metal working, wood working, welding, foundry work, and other trades in which war demands might cause a shortage of skilled labor.

Tells Advantage of Two Shifts.

"Thousands more could be trained by teaching two shifts," McCahey said. "The board of education is coöperating with the government to the fullest extent in this survey. We could put a national defense training program into operation by July 1."

The new $3,500,000 Chicago vocational school at 87th street and Anthony avenue will add to Chicago's industrial training capacity. The school, complete except for some inside work and equipment, could be put into operation almost immediately to give instruction to 4,000 students, or 8,000 if two shifts were taught.

The new school, considered the finest of its kind in the country, will contain 57 shops in addition to the academic classrooms. Equipping it will cost $1,000,000, McCahey estimated. He believes the federal government might pay for the equipment if the school is used for national defense training.

Personnel No Problem.

McCahey said expansion of the teaching personnel would not present a serious problem. All present vocational teachers have been approved by the federal government under the Smith-Hughes act, and the government pays half their salaries. Federal inspectors supervise the courses of instruction to see that the industries most in need of skilled labor will be supplied.

Chicago's outstanding technical and vocational schools are the Lane Technical High school, with 7,186 students; Crane Technical High school, 4,681 students; Tilden Technical High school, 3,838 students; Washburne Trade school, 990 students; Harrison High school, about 1,000 technical students, and Schurz High school, with about 1,000 technical students. Another three or four thousand students are taking shop work and vocational training in other schools. This year 8,600 technical and vocational graduates are receiving their diplomas.

MANDEL'S MANDEL'S MANDEL'S

Crisp as Watercress

Spun Rayon Dress with Military Braid

$7.95

Stripes of soutache accent this double-breasted lapel frock. In wonderful sheer spun rayon that packs to perfection . . . resists wrinkles. Maize, blue, navy, black with white. 12 to 20.

Pin Money Dresses—Fourth—Wabash

Give "Him" a New

Genuine Leather Watch Strap

For Father's Day

$1

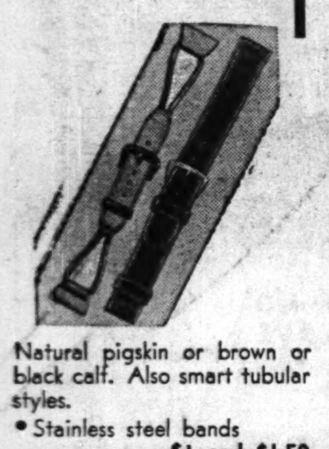

Natural pigskin or brown or black calf. Also smart tubular styles.

• Stainless steel bands ....$1 and $1.50

Watch Repairs—First—Wabash

MANDEL BROTHERS

MANDEL'S MANDEL'S MANDEL'S

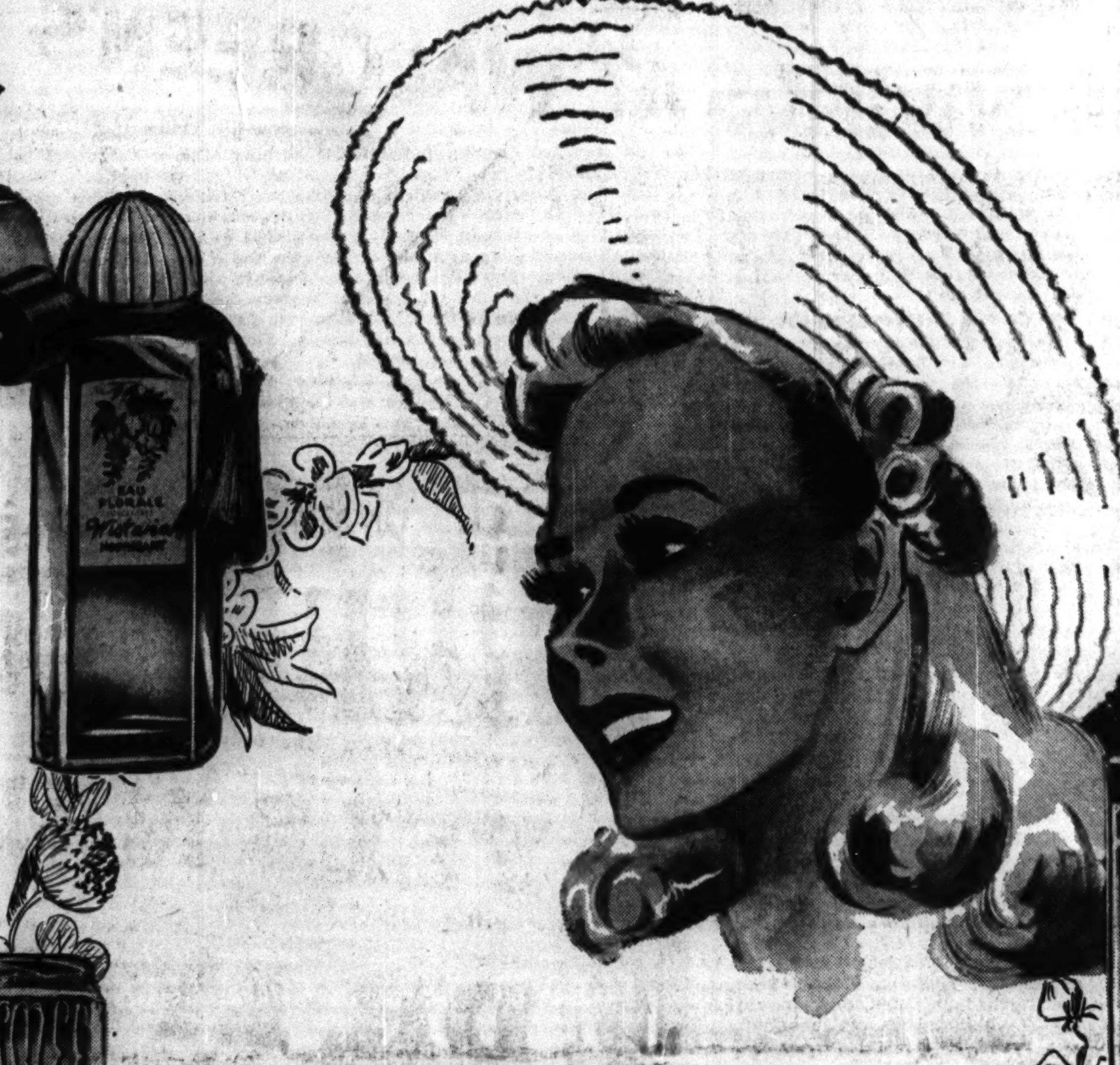

Houbigant's Wistaria with Atomizer

$1

Fragrant, romantic Wistaria for moonlit nights and romantic times.

An Amazing Achievement

Famous Fragrances

Each With Its Own Atomizer

Summertime is cologne-time . . . when you want to douse yourself with cool, refreshing fragrance. When the scents of lilac, apple blossoms and sweet smelling grasses fill the air . . . and you duplicate their attractive odors on your charming self.

This summer we present an unheard-of achievement. Fragrant odors with their own atomizers. Choose now for gifts.

Bourjois' Mais Oui

$1.25

Pronounced "May We" . . . and meaning "But Yes" . . . Delightful . . . Different.

With Atomizer $2.25

Ayer's Pink Clover

$1

With the fresh, clear scent of fragrant clover fields at dawn.

With Atomizer $1.50

Elizabeth Arden's Blue Grass

$1.25

Tangy Blue Grass with the sweet smelling allure of fragrant grass.

With Atomizer $1.60

Rubinstein's Apple Blossom

$1

With the sweet freshness of orchards in full bloom. Light and ladylike!

With Atomizer $1.25

Lucien Lelong's Colognes with Atomizers

$1.25

Your choice of Whisper, Gardenia, Eau de Cologne, French Lavender and Glace Cooling Cologne.

Lelong's Mon Image, Opening Night, Indiscret with atomizer at $1.50.

MANDEL BROTHERS, 1 North State Street, Chicago

Please send me:

....

....

....

Name ....

Address ....

City.......................... State............

☐ Check ☐ Charge ☐ C. O. D.

Add 3% on account of the Illinois Retailers' Occupational Tax. Mailing charges extra outside our regular delivery zone.

These Can Be the Answer to "What to Give the Young Graduate?" Come In, Mail Your Order or Phone State 1500

MANDEL BROTHERS' Toiletries—First Floor—State

MANDEL BROTHERS

MANDEL'S MANDEL'S MANDEL'S

Our 20-Pleat Dress Success!

Helen Kingsley's "Candy Dandy"

In Broadcloth or Sheer Lawn

$2

Mail, Phone Orders Filled. Allow 10 Days for Delivery

So good-looking and flattering we've sold them by the hundreds! Cool, slimming stripes with whirling pleated skirt. In shirt-like broadcloth, blue or pink. In sheer lawn, blue or red. 12 to 20.

MANDEL BROTHERS' Suzanne Shop—Third—State

Save 27c on Every Pair of These Guaranteed Runproof Hose

Sale! Regular $1.15 "CAN'T RUN" HOSE

88c Pair

Only at this price while quantity lasts. . . . So rush right in and stock up. They're good looking, grand wearing, and a spectacular value!

3 Summer Shades

Flirtatious — rich sunburn tone

Joyous — medium rosy beige

Serene — tender light beige

The "Can't Run Weave." Guaranteed Runproof.

Mail and Phone Orders Over $1. Call State 1500

MANDEL BROTHERS' Hosiery—First Floor—State

They Stay White All Summer!

Washable Hand-Painted Sac de Perle Handbags

$3

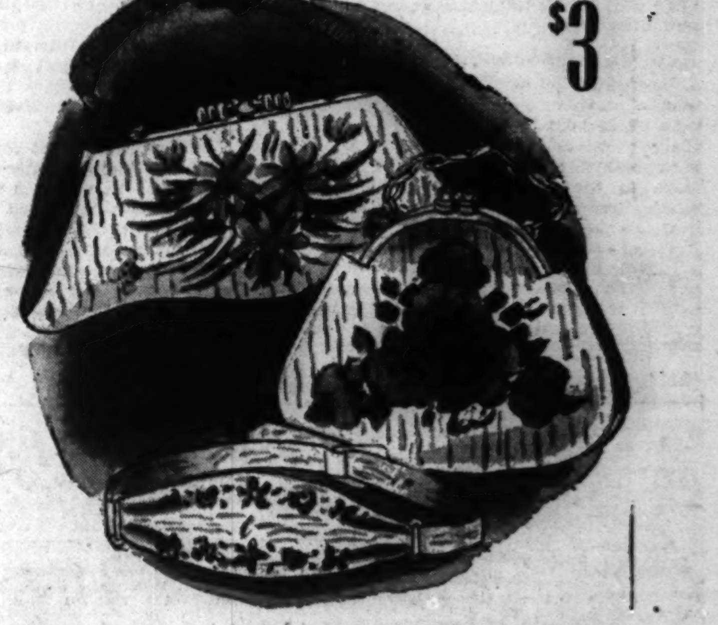

Pretty as a picture! Gleaming pearly white bags with the long-wearing, non-scuffing qualities that mean so much. Beautifully hand-painted with lovely waterproof flower designs. A damp cloth wipes them clean instantly.

Matching Hand-Painted Sac de Perle Belts, $1

MANDEL BROTHERS' Handbags—First Floor—State

MANDEL BROTHERS

FINLAND WILL PAY ON DEBT AGAIN; OTHERS SILENT

Nearly 244 Million Due U. S. Tomorrow.

[Chicago Tribune Press Service.]

Washington, D. C., June 13.—Finland will make its regular semiannual payment on its world war debt to the United States, Hjalmar J. Procope, minster from Finland, announced tonight. This is the only country so far to indicate payment on the instalments due Saturday.

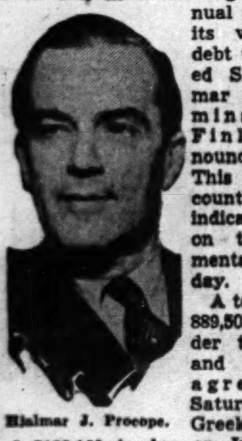

Hjalmar J. Procope.

A total of $223,889,505 is due under the funding and moratorium agreements on Saturday, and a Greek instalment of $188,169 is due on July 1. The total of foreign debts to the United States originating from the first world war was 13 billion 345 million dollars as of last Dec. 15, the latest treasury compilation.

Finland's instalment amounts to $159,398. Her instalment last Dec. 15 of $234,693 was set aside by the treasury for possible later release to the country for rehabilitation following the war with Russia. The December instalment included a payment on principal, due once a year, which accounts for the difference between it and the present instalment.

Move to Waive Payments.

There is a resolution pending in congress, introduced in the senate by Senator Arthur H. Vandenberg [R., Mich.], which would waive the next two payments from Finland. Vandenberg said in introducing the resolution that the United States would be embarrassed by accepting payments from the republic. Letters were received by the senate finance committee this week from the treasury and state departments, announcing they had no objections to the resolution, but committee action is expected to await disposal of the tax bill.

Russia is down on our debtor books for about 419 million dollars, on the debt inherited from Armenia and the Czarist and Kerensky governments in Russia but the soviet has never assumed the obligation.

Finland is the only government among the present debtors which has never missed a payment. Most of the others have been in complete default since 1933, when the Roosevelt administration came into power.

Envoy Expresses Gratitude.

In announcing that his government will make the payment, Minister Procope said:

"Finland, still an independent, free, and democratic country, in spite of the sufferings and the ordeals of the war, will always to the utmost of her power fulfill her obligations. On Saturday, June 15, we shall again make to the United States treasury regular payment of our debt, not only in fulfilment of our obligation but as a symbol of the friendly relations which exist between the two governments and the people.

"The ties that bind the two independent republics of Finland and the United States have grown stronger since Finland in December made the last semiannual payment on her debt. The people of America thru their outpouring of aid to my country during the war showed their friendship and sympathy for Finland."

List of Payments Due.

The list of payments due Saturday follows:

Due June 15.	Total.
Belgium	$ 9,442,453
Czecho-Slovakia	1,682,812
Estonia	322,850
Finland	159,398
France	102,372,110
Great Britain	85,670,765
Hungary	37,410
Italy	17,941,593
Jugo-Slavia	526,515
Latvia	134,883
Lithuania	172,801
Poland	4,039,039
Rumania	1,386,870
Total	$223,889,505
Due July 1.	
Greece	$ 188,169

Hungary also may make a payment altho there has been no formal notification to that effect. She paid the United States $9,828 last December on account of an instalment of $52,260 due then.

Czecho-Slovakia was not sent a notice of payment due, the state department said, "in view of the current governmental conditions" in that country.

DICK TRACY—THEATER HOUR

Summary of War Debts

[Chicago Tribune Press Service.]

Washington, D. C., June 13.—Following table shows the total indebtedness to the United States by foreign nations, as compiled by the treasury, as of last Dec. 15:

Country. Funded debts.	Total. indebtedness.	Principal unpaid.	Interest accrued and unpaid under funding and moratorium agreement.
Belgium	$ 457,552,820	$ 400,680,000	$ 53,122,820
Czecho-Slovakia	165,788,588	165,241,108	547,479
Estonia	21,321,017	16,466,012	4,362,643
Finland	8,142,890	8,042,466	....
France	4,200,332,646	3,863,650,000	298,046,146
Germany [Austrian indebtedness]	26,011,672	25,980,480	31,191
Great Britain	5,574,430,793	4,368,000,000	1,074,910,793
Greece	34,523,635	31,516,000	2,558,555
Hungary	2,412,700	1,908,560	447,067
Italy	2,025,525,996	2,004,900,000	18,119,871
Latvia	8,790,192	6,879,464	1,704,738
Lithuania	7,870,378	6,197,682	1,486,766
Poland	266,815,451	206,057,000	54,596,616
Rumania	64,914,114	63,860,560	1,053,554
Jugo-Slavia	61,817,578	61,625,000	192,578
Total	$12,926,250,476	$11,231,004,335	$1,511,180,824
Unfunded debts.			
Armenia	$ 23,803,104	$ 11,959,917	$ 11,843,186
Russia	394,992,092	192,601,297	202,390,795
Total	$ 418,795,196	$ 204,561,214	$ 214,233,981
Grand total	$13,345,045,673	$11,435,565,550	$1,725,414,806

Aldermen Told of Need for Locks at Wolf Lake

The city council committee on rivers and harbors was told yesterday by Ald. William A. Rowan [10th], that unless the state is permitted to control the water level of Wolf lake the lake will dry up and the bottom land will become property of landowners around the lake. The committee, headed by Ald. Walter J. Orlikoski [35th] is holding hearings on the state request for a permit to construct control locks where the lake empties into Indian Creek at 127th street and Avenue O.

BRIDE WINS 'THE STRANGE CASE OF KIDNAPED EARL'

Night Club 'Princess' Still the Mrs.

[Chicago Tribune Press Service.]

LONDON, June 13.—The petition of the young earl of Craven for annulment of his marriage to Irene Meyrick, daughter of London's most famous night club queen, whom he said kidnaped and shanghaied him into marriage while he was drunk, failed today when Irene's sisters, Lady de Clifford and Mrs. Lillian Derman, corroborated her version of the marriage.

Peer Called Irresponsible.

Counsel for the countess, remarking that no medical evidence had been brought to support the earl's contention that he was in a state of drunken inertia during the wedding in fashionable St. Peter's church, said the only medical testimony about the young peer shows that he was unstable, irresponsible, and inordinately vain, none of which stopped him from sharing his bed with the Meyrick girl and becoming the father of her child.

Sir Patrick Hastings, Craven's attorney, drew a blood curdling picture of the "Meyricks and their clubs—beastly places open till the early hours of the morning, where even the police were unable to stop boys besotting themselves and waking up on the following afternoon to find themselves married to these dancing girls."

Orders Countess' Rights Restored.

Mimicking Irene's coy "I love him" in answer to a question why she had wed the earl, Hastings declared: "I am perfectly convinced this young woman hardly knows him even by sight."

Judge Hodson, ordering restoration of conjugal rights to the countess, said he had no doubt that the earl of Craven had been active in both the preparations for and the performance of the marriage.

TEST YOUR HORSE SENSE

BY DR. GEORGE W. CRANE.

Select the answer which you consider best. The last problem counts 5 points. Then look for the correct answers on page 38.

1. A barred rock hen is colored
   White Red Black and White Brown
2. Which of the following weapons has the smallest bore?
   .22 .30 .32 .45
3. A plumb bob is associated with
   Farming Building Cooking Fishing
4. About 3 p. m. on Thanksgiving day you are probably
   Gaunt Surfeited Cadaverous Emaciated
5. The standard distance between the parellel rails of a railroad is
   3' 6½" 4' 8½" 5' 3½" 6' 6½"
6. Read the following problem aloud to your friends or office associates: "The census taker recently called on a poor widow to take inventory of all men, women, and children in her household. He found that she had a tallboy of her own and a sailor's buoy that a former roomer had left with her. Besides, she had a very good paying roomer who was a school teacher and a false rumor you couldn't place any faith in. An auto jack was in the back bedroom and her tomcat completed her family. How many people did the census taker list at this address?"

Score yourself as follows: 0-2, poor; 3-6, average; 7-8, superior; 9-10, very superior. [Note—The last question counts five points.]

[Copyright: 1940: By The Chicago Tribune.]

Nearly 4000 USED CARS OF ALL MAKES at unheard-of low prices

Complete showing, sensational values. Don't miss this tremendous SALE!

63 CONVENIENT LOCATIONS

FORD DEALERS of COOK COUNTY

See classified pages for Ford Dealers special bargains

GOVERNOR SIGNS 18 BILLS PASSED AT EXTRA SESSION

Gov. Horner, in his summer home at Winnetka, yesterday signed 18 bills passed at the recent special session of the legislature. One of the measures calls for the appropriation of 5 million dollars—half of it to be made available in federal funds—to administer old age pensions.

This is the companion bill to the measure signed Wednesday by the governor increasing the maximum monthly payments from $30 to $40. The measure signed yesterday also provides $200,000 for payments of burial awards under the old age act.

Other bills signed yesterday permit Centralia and Salem, in Marion county, to operate a joint waterworks system and allow the Alton cemetery to accept federal funds for construction of a memorial gateway. The remainder of the bills are mainly validating bond measures.

City to Sue County for Cost of Court Work

The city is planning to sue Cook county for a $434,947 judgment to pay for Municipal court handling of cases involving state laws last year. Corporation Counsel Barnet Hodes said yesterday he had notified the county commissioners of the suit. A private investment firm recently bought judgments of previous years' court costs totaling $3,136,000.

BAKERY FOREMAN INJURED.

Bloomington, Ill., June 13 [Special].—Orion Imig, 43 years old, suffered a skull fracture and three broken bones in his back today when he was struck by a piece of iron hurled by the wheel of a passing trailer. Imig is foreman of the Bloomington Baking company.

37 years ago ... in 1903 ... Wright made his famous flight

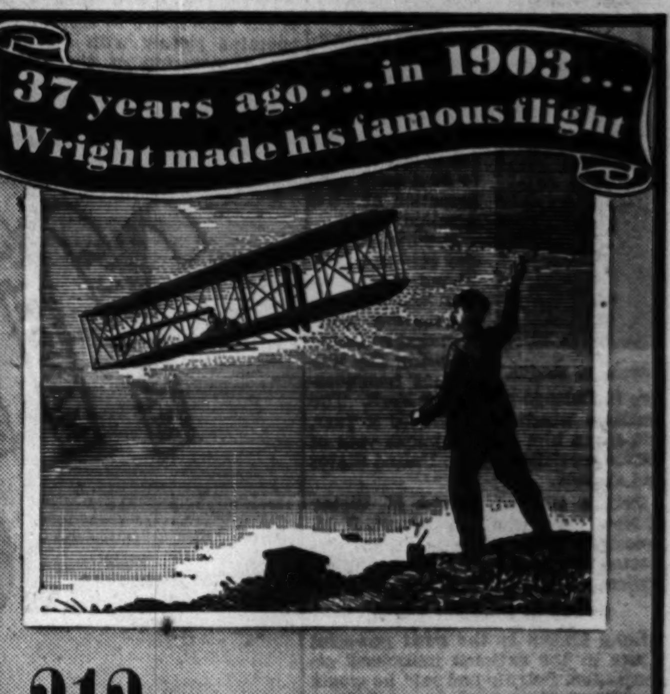

313 YEARS AGO...IN 1627 the Haigs were making Scotch!

Thousands of other brands of Scotch whiskies have appeared since 1627—but only Haig & Haig can proudly point to a 313-year-old history of continuous satisfaction! Yet Haig & Haig makes no extra charge for its great name and fame!

PINCH BOTTLE 12 YEARS OLD

Haig & Haig

THE OLDEST NAME IN SCOTCH

BLENDED SCOTS WHISKY · 86.8 PROOF SOMERSET IMPORTERS, LTD., NEW YORK

Day by Day on the Farm by Bob Becker

Hatch Game Chicks.

June 13, 1940.

THE electric incubator on the Du Page county farm came to life this week with the appearance of scores of newly hatched game bird chicks. Scores of pheasant, quail, and partridge eggs were placed in the trays of the incubator and the temperature of the interior raised above the 100 degree mark. More than 125 chicks, including blackneck pheasants, Chinese pheasants, Chukar partridges, and Bob White quail hatched during the first 24 hours after the eggs started cracking. All of these fuzzy chicks were left in the metal trays of the incubator for the first two days. The gamekeeper expected that more of the eggs would open before the first of the hatched birds were ready to be transferred to new quarters.

Kept In Incubator.

Because of the damp, cool weather which prevailed while the chicks were coming out the gamekeeper kept the youngsters in their warm incubator instead of immediately moving them to the outside hover houses where they are to be kept for the next few weeks. Two of these houses have been made on the farm—one for pheasants and the other for the quail and partridges. They are set on wooden frames several feet above the ground. One end of the house is inclosed. It contains an electric hover which will serve as an "artificial hen" to keep the tiny chicks warm. The other end of the brooder where the chicks may run around is open on all sides, with wire sides and bottom. On warm days the chicks may stay in this part of their home to get beneficial sunshine.

The gamekeeper has a full supply of scientific feed for game birds. This mixture contains 19 ingredients, including meat scraps, fish meal, dried buttermilk, oatmeal, yellow corn meal, wheat bran, milo, molasses, cod liver oil and soybean oil.

A Course of Learning.

When the chicks are a little older and the weather a little warmer they will be released from the hover houses and kept in wire enclosures on the ground so that they can learn to feed naturally. But until then the little birds will be given this scientifically prepared food. As soon as the chicks have learned to eat natural foods such as insects and weed seeds they will be released in the farm woods to shift for themselves.

The game bird chicks are not going to get ordinary drinking water in their new quarters. All water in the small pans is chemically treated by adding tablets. These contain potassium permanganate, boric acid and calcium sulfate, a combination which insures the purity of the drinking water and also gives the new birds some much needed minerals.

FARM LANDS

Illinois.

GENUINE FARM VALUE—Runs from Lyndale-road to Belden-road; paving and electric in; nr. school; 2 blks. to bus. Just few minutes West of Harlem-av. Price $350; $75 cash, $5 monthly. Address G G 452, Tribune.

ANOTHER AUCTION

Sat., June 22. 160 a. impr. farm, paved road, river front; mile east of Marengo. Walter Cording, 3808 Irv. Pk. Irv. 2915.

FOR sale—320 acres, near Gilman; improved, level, black land; acre $137.50. Choice list of Illinois farms, all sizes. Austin E. Sandstedt, Broker, Paxton, Illinois.

20 ACRES on hard road, old set of bldgs., need repairs. Furnace heat, elec., deep well. $2,000 cash, balance can be arranged. Address Y G 479, Tribune.

640 ACS. fine improv. stock and grain ranch; 60 mi. south; $50 per acre; terms. Info., Bates, 10654 S. Michigan. Pul. 4787.

29 ACRES well impd. 100 mi. S. of Chicago. Sacr. quick sale. 14600 Princeton-avenue.

Indiana.

$10 MONTHLY BUYS nearly 4 acres; some trees; site 23 mi. Chgo. limits. Full price only $495. Phone Pull. 4000 or take U. S. 41 south thru St. John to Route 8. Then east 2 miles to 2d crossroad, then right 1¼ miles to PON & CO.'S WOODLAWN ESTATES Log Cabin office. Take these directions with you.

5 A.—One mile Bass Lake, Ind.; 3 rm. house, unfinished inside; new poultry house; level loam soil. Pr. $750, part cash. E. R. Steele, Knox, Ind.

Indiana.

40 A.—Hilly; part wooded; 85 mi. S. E. of the Loop, near Grovertown, Ind., bus stop. Beaut. lake close by; elec.; tel.; R.F.D. at gate; old 5 rm. house and barn, need repairs badly; 3 a. grapes, other fruits; ideal chicken, turkey, fruit farm, or summer camp. Pr. $1,200, part cash. E. R. Steele, 102 S. Main-street, Knox, Ind.

Michigan.

50 A. 80 RODS RIVER FRONTAGE—Tmb.; 3 miles twn.; $495 cash price; others, list. EVANS REALTY CO., Fremont, Mich.

6 A. NEAR town—Lake, S. Mich.; dandy home, outbldgs., fruits; elec. by; $1,200, ½ cash, worth dble. Roessler, 140 S. Dearborn.

7 ACS.—Close town, S. W. Mich.; 500 ft.; nice river frontage; new 4 rm. hse.; only $1,500, ½ cash. Address G P 252, Tribune.

Texas.

RIO Grande—30 a. Citrus Grove; 10 to 17 yr. Trees; Fine Bldgs.; Stock-Tools; In Rio Hondo. Sacrifice $8,000. Normal 3768.

Wisconsin.

RAILROAD LAND GRANT LANDS. $4 TO $5 per acre for good farm land adapted for dairying, live stock and grains. Good roads, water, towns, and markets. Send for booklet No. 5. R. S. Claar. Land Dept., Soo Line, Minneapolis, Minn.

40 ACRES in Door Co. on bluff, near lake—William Johnson, Ellison Bay, Wis.

Miscellaneous.

INDEPENDENCE, security, freedom for sale! Big 64 page farm catalog. 10 states, free. United. 7-E South Dearborn. State 7975.

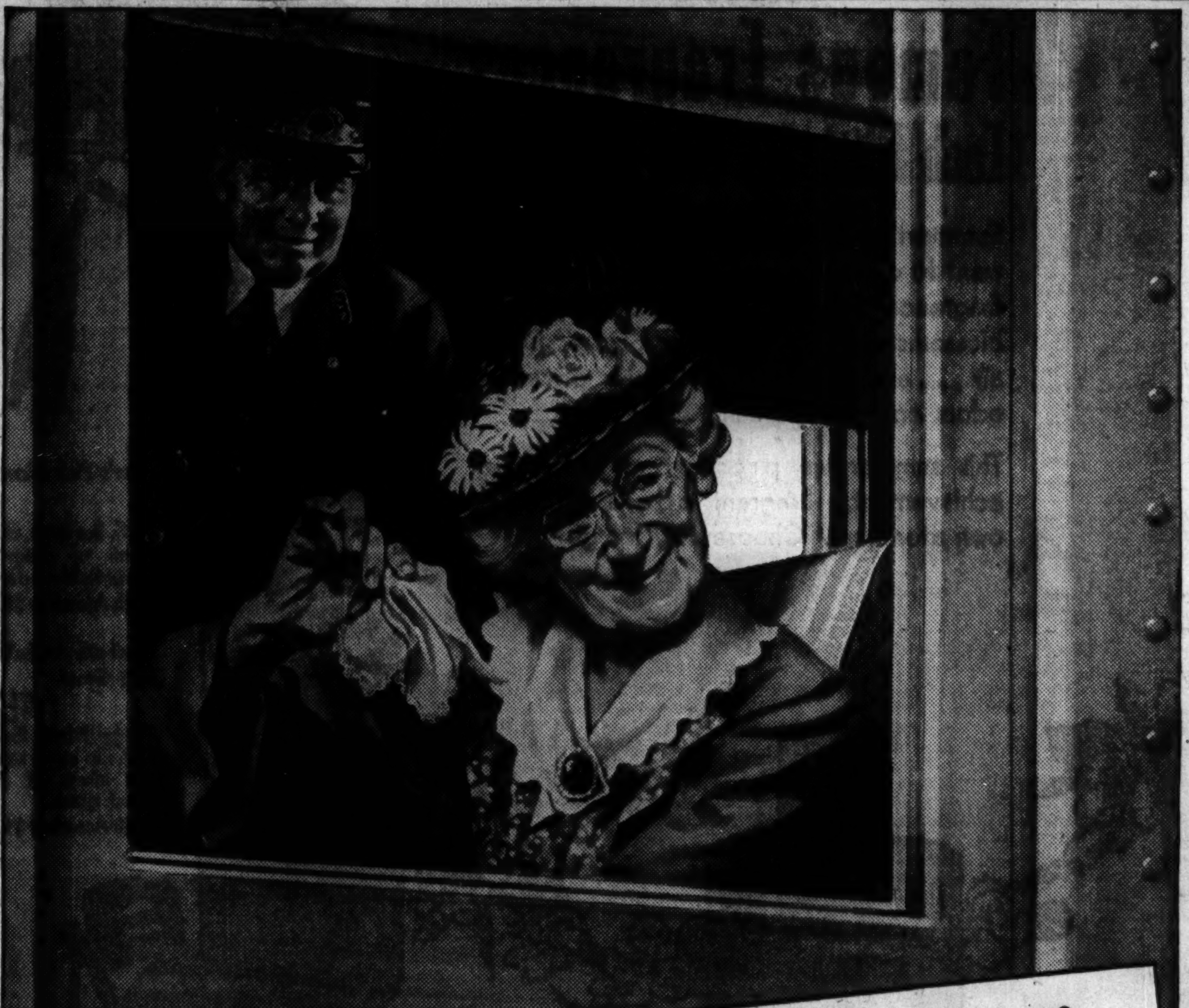

Grandma's a Gadabout at less than 2¢ a mile!

THIS YEAR—old folks, young folks, the whole family's going to the New York World's Fair! And here's the reason: today you can go by New York Central at a new, amazingly low fare—less than 2 cents a mile!

You'll get there quickly, comfortably and on time. No tiresome traffic...no parking problems...no taut nerves. Instead you'll meet new friends, see new sights, get a new lease on life in the most exciting city in the world!

So climb aboard and head for Public Thrill Number One—the New York World's Fair. Anybody can afford to see it—nobody can afford to miss it. Start making plans today . . . go via New York Central in ease and comfort over the famous Water Level Route—and arrive at Grand Central Terminal in the Heart of New York.

Your choice of de luxe Coach and Pullman accommodations, over the scenic route—Niagara Falls, historic Mohawk Valley and majestic Hudson River. Round trip fares—Chicago to New York, as low as $27.25 in Coaches—to BOTH FAIRS for only $90. Equally attractive fares good in Pullman cars. Also ask about low-cost, all-expense tours, All-expense tours, Chicago-New York as low as $35.00 in Coaches—Consult H. C. Carson, Asst. Gen. Pass. Agt., La Salle St. Sta. Phone Wabash 4200

NEW YORK CENTRAL

THE WATER LEVEL ROUTE... YOU CAN SLEEP

Fashions for the not-so-slims

THERE'S good news for shoppers not bothered with string bean streamlines, says Rea Seeger, Chicago fashions editor.

See the new super-comfortable, slenderizing costumes of cool novelty cottons and other airy materials, advises Miss Seeger.

See the long fitted coats sold with the simplest of dresses. And the one-piece dresses of navy, brown, and black cut in long lines, with vee necks and flattened hips.

Miss Seeger's article, illustrated by Margot, is just one of the many features you will want to read in the Women's Features section of Sunday's

CHICAGO SUNDAY TRIBUNE

MARKET FILLED WITH FATHER'S DAY BARGAINS

His Favorite Dinner Is Cheap This Year.

BY MARY MEADE.

All the meats he likes best—husky, lickin' good rib beef roasts, juicy inch thick steaks and tender young frying chickens—are bargain specials this week-end. So how can Dad lose, when his day rolls around this Sunday? His favorite dinner with the emphasis on meat and potatoes with plenty of gravy is a sure thing.

If Dad prefers pork roasts or veal as the mainstay of his meal, he can have either on a budget too. Good lamb is hard to find, however, and it's expensive when you do find it.

Salads for a Man's Feast.

When a man objects to salads he usually is objecting to the sweet, whipped-cream dressing affairs that go over big at a feminine bridge club. Few men will wrinkle up their noses at a salad of crisp green glistening with a tart and well salted dressing of olive oil and vinegar. They like a suggestion of garlic in their salads, if the suggestion is so faint that they can't be quite sure it's there at all.

All greens, with the exception of western iceberg lettuce, are reasonable right now. Try a combination of crisp, well dried and chilled leaf lettuce, romaine and a little dark green chicory or watercress. If he likes them, toss in a few thin slices of unpeeled cucumber and baby radishes or tomato quarters for color. Leaf lettuce and romaine are being rather widely sold, so you shouldn't have trouble finding them.

Dressing for a Salad.

About that plain olive oil dressing—use a good grade of heavy oil and just before you call dinner sprinkle it over the greens, tossing them in it until each blade is shiny. Then add 1-3 as much vinegar—wine, garlic, tarragon or spiced vinegars make super dressings — in which a generous sprinkling of salt has been dissolved. Toss just enough to distribute the vinegar evenly and serve, pronto. It's better to add the juicy tomato sections after the tossing is done, in this cook's estimation.

There are lots of vegetables available, and finding the ones that father likes best shouldn't be much of a trick. Asparagus, tender green onions, radishes, spinach, and other homegrown green things are all in their prime and are the week's best vegetable buys. Bunch beets, green beans [watch the quality here], cabbage, cauliflower, cucumbers, and green peas are all reasonable. Tomatoes and carrots are a little higher this week and celery and dry onions are quite expensive.

Unless he prefers pie or cake à la mode, give father a simple fruit dessert. Good strawberries are a little hard to find since the recent rainy weather, but a strawberry shortcake or sundae is not out of the question.

Melons Best in Years.

If he's fond of melon, place a half of a cantaloupe or a thick slice of honeydew melon, topped with a scoop of ice cream, before him, and watch his eyes gleam. The same rains that have spoiled this year's strawberry crop to a certain extent, have made the juiciest and sweetest melons in years.

Pineapple is still available, tho a little higher. The peak of the season for this fruit has passed. With Michigan strawberries just coming in, there should be at least one more good week for berries. Homegrown rhubarb is reasonable; plums, peaches, and apricots are all available; sweet cherries are moderately priced. Raspberries and watermelon are still pretty much luxuries, but they're here. A few blueberries, loganberries, and dewberries are on the market, too.

[Copyright: 1940: By The Chicago Tribune.]

LITTLE ORPHAN ANNIE: The Voice with a Guile

Thrifty Dish, but a Dish Fit for Your Favorite Guest

Baked liver with eggplant is a thrifty dish, but none the less fit to be seen at the company table. Dip slices of eggplant in flour, season with salt and pepper, and sauté until golden brown in hot fat. Arrange in shallow pan or baking dish. Cut slices of liver to serving size. [1½ pounds will serve 4.] Spread each piece with prepared mustard and dip in flour. Brown in hot fat and arrange on top of eggplant. Add one cup white sauce and bake, uncovered, in moderate oven [350 degrees] about 45 minutes.

They're So Convenient
'SALADA' TEA-BAGS

SUBSCRIBE FOR THE CHICAGO TRIBUNE

YOU SHOULD SEE JUDY EAT HER BREAKFAST NOW!

● A *flavor* that's the result of a secret known *only to Kellogg* has made these crisp toasted flakes the best-liked ready-to-eat cereal in America! They reach you extra-fresh, too—in an exclusive waxtite heat-sealed inner-wrap.

Copr. 1940 by Kellogg Company

DELICIOUS WITH STRAWBERRIES AND OTHER FRESH, FROZEN, COOKED OR CANNED FRUITS

Buy the GIANT SIZE and SAVE

DON'T THINK YOUR HANDS ARE HOPELESS! If they look red and rough from using strong soap for dishes, change to pure Ivory Soap. See the improvement with your own eyes . . . smoother hands in two weeks!

THEN KEEP UP YOUR GOOD WORK! Use Ivory faithfully for dishes *every day* . . . keep the big white cake of "Large-Size" Ivory right at the sink, so you'll never need to put your hands in strong soap suds again. Hands look nicer when you depend on pure Ivory, so often advised by doctors even for babies.

TRUE ECONOMY! Ivory actually costs less for dishes than granulated washday soaps!

SMOOTHER HANDS FOR LESS THAN 1¢ A DAY! IVORY SOAP..99 44/100% PURE

TRADEMARK REG. U. S. PAT. OFF. • PROCTER & GAMBLE

GREATER VARIETY ★ National gives you greater variety of fresh fruits and vegetables, according to market reports.

BETTER QUALITY ★ National's controlled selection gives you the better quality and finer flavored fruits and vegetables.

DAILY FRESHNESS ★ National's controlled delivery brings just enough fruits and vegetables to your local market for ONE day.

See the Extra Fancy Fresh Fruits and Vegetables you can get at your National Food Store★

Tasty, Meaty California
Fresh Red Plums . . . 2 doz. 25c
The Very Finest Golden Yellow California
Fresh Apricots . . . . 2 doz. 25c
For a New Taste Thrill, Serve Avocado Salad
Calavo Pears . . . . . each 17c
Heap These Rosy Red Berries on Sundaes and Shortcakes
Red Raspberries . . . ½-pt. box 15c
Firm, Sweet-Tasting—The Nation's Finest
Ripe Cantaloupe . . . 2 for 23c

★If not on display your National Food Store Manager will order these and other seasonal items for you.

FRESH, TENDER; A VERY FANCY QUALITY
Green Beans . 2 lbs. 15c
FANCY, FULL-POD CALIFORNIA
Fresh Peas . . 2 lbs. 13c
LARGE SIZE FANCY WASHINGTON BING
Sweet Cherries lb. 19c
GARDEN-FRESH, FANCY HOME-GROWN
Spinach . . . . . 3 lbs. 10c
WASHED CALIFORNIA WHITE ROSE
Potatoes . . . . 10 lbs. 27c
FANCY, FIRM SALAD-SLICERS, REPACK QUALITY
Tomatoes . . . . 2 lbs. 15c
FOR THAT PERFECT FLAVOR ACCENT—DRY
Yellow Onions 3 lbs. 17c

Only 1 More Week
TO SAVE MONEY ON OUR COOKWARE PLAN
LAST DAY FOR CAST-RITE WATERLESS COOKWARE
Saturday, JUNE 22nd
Bring in Your Credit Cards NOW

NEW! NOVEL! AMUSING!
CARTUNE-O
Radio's Greatest Tune-Teasing Prize-Winning Radio Song Game.
PLAY EVERY THURSDAY WGN 7:30 P.M.
GET YOUR CARTUNE-O CARD AT NATIONAL

SOAP
Palmolive 2 cakes 11c
Camay SOAP 2 cakes 11c
Lux Soap 3 cakes 17c
Dreft Dissolves Instantly 8¾-oz. pkg. 23c
Rinso The New 1940 2 lge. 23½-oz. pkgs. 37c
Ivory Soap Flakes For safe washing of fine things. . . . . 2 5-oz. pkgs. 19c
Scot Tissue Absorbent, soft, white tissue. . . . . roll 7c
Hazel Tissue Pure white, soft as silk, super-absorbent bathroom tissue. . . . 4 rolls 20c
No Rub Shoe White . . . . . 2-oz. bottle 9c
Shinola White Shoe Cleaner . . . . . bottle 9c

PLANT VITAMINS
Straub's B1 for larger plants—bigger flowers. envelope of 6 tablets 5c

Fresh COFFEE Values!
Our Breakfast Dated Coffee 3 lbs. 39c . . . 1-lb. bag 13c
American Home Dated to Insure Freshness . . . 1-lb. bag 19c
National De Luxe COFFEE (Supreme Quality) . 1-lb. bag 23c
Ground FRESH for your individual method of preparing coffee. Also sold in the 1-lb. Vacuum Packed can or jar, 25c.

BORDEN'S CONDENSED MILK
Eagle Brand 15-oz. can 21c
DOG FOOD
Strongheart 15½-oz. can 5c
OLIVE OIL
Pompeian . . 8-oz. can 29c
SUNSHINE KRISPY
Crackers . . . 1-lb. pkg. 15c

A Favorite for its Flavor
HAZEL TENDER MILD
HAMS WHOLE OR FULL SHANK HALF 25c lb.
FULL BUTT HALF 27c lb.
Cold sliced ham—we can't think of a finer summer meat, nor of a finer ham than these extra mellow, extra good Hazel Hams. Buy a whole one or a National Full Value Half—with the choice center slices left in. It's your greatest ham value.

FANCY MILK FED QUALITY
FRYING CHICKENS
Two Chicagoland Favorites: Fried chicken for Sunday dinner, and National's Market for Finer Chickens. 29c lb.

BEST CHUCK CUTS
Pot ROAST OF BEEF
Choice corn fed beef. Properly aged to enhance its incomparable flavor. All choice center chuck portions 21c lb.

HAZEL—TASTY, FINEST QUALITY
Pressed Ham . 29c lb.
HAZEL CREAMED STYLE—FRESH
Potato Salad . 15c lb.
HAZEL BEER SALAMI
Its zesty flavor perks up your appetite and makes each taste call for another. 25c lb.
BRAUNSCHWEIGER
That good Hazel Smoked Liver Sausage. Fun to pronounce, more fun to eat. 25c lb.
FINEST LAKE SUPERIOR
Fresh Whitefish . 27c lb.
FANCY—TABLE SIZES
Fresh Yellow Pike 19c lb.

Sliced Bacon
ARMOUR'S MELROSE in Cellophane 2 ½-lb. pkgs. 19c
SLICED—SUGAR CURED—NO. 1 QUALITY
Hazel Bacon . 2 ½-lb. cellophane pkgs. 25c

Swiss Cheese
Domestic cheese with a sweet nut flavor lb. 25c

Swift's Lard
"Silverleaf" for baking and frying 2 lbs. 15c

Ceresota Flour
24½-lb. bag 89c 5-lb. bag 23c

Margarine
Come Again Nut Fries without spattering 2 1-lb. cartons 25c

1¢ SALE
NATIONAL FRESH BAKED—(Reg. 7c Value)
Pan Rolls . NOW 1c
WITH PURCHASE OF CAKE
Angel Food each 19c
BOTH FOR 20c 26c Value

Ovaltine
Plain 6-oz. or Chocolate 8-oz. The protecting food-drink. can 33c

Wheat Flakes
Fort Dearborn. Ideal crisp hot-weather breakfast food. Serve with fresh fruits. 8-oz. pkg. 8c

Graham's
Salerno Golden-brown crackers. Rich with vitamins D and B. Finer tasting, more wholesome. 1-lb. pkg. 15c

FREE
3 bottles with 9 (75c)
2 bottles with 6 (50c)
1 bottle with 3 (25c)
PLUS BOTTLE DEPOSIT
Root Beer AMERICAN HOME
Also 11 Other Delicious Flavors

Clapp's
Baby Foods Assorted Strained 3 4½-oz. cans 20c

Libby's Beans
Deep Brown Beans in Tasty Tomato Sauce 2 16-oz. cans 17c

Spry Triple-Creamed Vegetable Shortening
3-lb. can 47c 1-lb. can 19c

NATIONAL TEA CO. FOOD STORES

The Fate of the Darmenys

By Elizabeth York Miller

[Copyright: 1940: By News Syndicate Co., Inc.]

SYNOPSIS.

Knowing she has but a few months to live, Madge Darmeny gathers her family about her so she can select the most deserving heir, unbekown to them. She is a childless widow and Amelia Pennyfeather, a distant cousin, has been living with her for years. Her nearest kin is her own niece, and the next in line are Frank and Geoffry, nephews of her husband. Leda is married to Frank but in love with Geoffry. Eight year old Betsy is Frank's child by a former marriage and she and her stepmother dislike each other very much. Madge's secretary, Shirley Westall, is acting as governess for Betsy. On the pretense she has to retrench, Madge has her family come to live with her on her large estate. She confides to her solicitor, Alfred Barnes, of her plans. He tells her of Geoffry's latest scrape. He gave a bad check for a diamond bracelet. Madge has always overlooked Geoffry's debts and escapades because he has been able to get around her with his charming ways, but when Leda shows up with a diamond bracelet, saying a girl friend gave it to her, Madge becomes suspicious of both Geoffry and Leda. Frank is beginning to fall in love with Shirley because she reminds him of his first wife. Betsy tells her father that Geoffry gave Leda the bracelet. Frank trails Leda and Geoffry to a friend's apartment and finds them in the midst of a drunken party. He orders Leda home. She refuses, and Geoffry starts a fight, but Frank knocks him down and takes Leda home. Madge sees them come in and knows something is wrong. When Geoffry arrives later, Madge lectures him and tells him he should settle down. She suggests that he marry Shirley. He, playing up to his aunt, agrees it will be a good thing to do. The next day he breaks a date with Leda and takes Shirley to the races. Leda persuades Frank to take her and Betsy to the races also. At the track, Betsy publicly comments on Geoffry's neglect of Leda, and Leda, in a rage, knocks Betsy down, causing a commotion.

INSTALMENT XVII.

EAVESDROPPER.

"Leda struck the child, I heard people saying," Madge panted, as she sank into the chair Alfred Barnes pushed forward. "Why did Leda do a thing like that?"

"Well—you know her temper," Frank said.

"Are you excusing her?"

"As much as I can," he replied.

Amelia Pennyfeather appeared with a glass half full of what looked like water. "Your drops," she murmured.

For an instant it seemed as if Madge Darmeny was going to push the glass away, but she changed her mind and gulped down the contents. "Tell Gibson to bring me a thimbleful of brandy," she said. "I'm just a little tired. I hear you sent for Jelks. He's a silly old fossil, but what did he say?"

"O, it's only a slight concussion," Frank replied, as the concussion was an everyday occurrence with Betsy.

"I'm glad you're taking it so lightly," Madge Darmeny replied. "Is she still unconscious?"

"Practically."

"Who's looking after her?"

"Hilda—at the moment. But Shirley's coming back soon, and then she'll take over."

"Where's Leda?"

"In her room."

But Leda wasn't in her room now.

Going to give the message to Gibson about the brandy, Amelia Pennyfeather saw her slip thru a door on the other side of the house and start off as tho making for the walled kitchen garden. Amelia called out shrilly to Gibson.

"Mrs. Darmeny wants some brandy," she told him.

No one in the world had a better nose for intrigue than Amelia Pennyfeather.

Leda's furtive manner had told her that something was up and, moreover, Amelia had a strong suspicion what it was. Geoffry also had done a disappearing act a few minutes ago, and in the same direction.

Amelia bore Geoffry no animus; on the contrary. Nor did she definitely dislike Leda, as she disliked Shirley. But she could not resist getting to the bottom of things, and the slimier the dregs were, the more she enjoyed investigating them.

As soon as she saw Gibson headed on his errand she, too, slipped out thru the door Leda had used.

There wasn't any sign of Leda in the kitchen garden, altho Amelia wasted a precious two minutes to make sure. A door in the long wall against which the peach and fig trees were trained led straight into the woods where there was a short cut to the village. Was Leda going to the village?

Amelia thought not.

She walked a little ways along the path, cautiously craning like an old inquisitive hen, straining her ears for the slightest sound.

Somewhere to the left she heard the sound of a dry tiny cracking.

Leda had gone that way, then, where there was no obvious path.

But there was the relic of one, and the bracken was trodden.

The broken down old playhouse, she thought, with a haggish chuckle.

Geoffry had already reached the trysting place when Leda appeared. He was sitting on the tipsy doorsill of the old playhouse, smoking a cigaret and staring moodily into the future, which did not seem so very bright. And he was thinking of Shirley Westall, and how he wished Leda would accede to Frank's request that they should leave Beechbourne and thus give him a clear field with Shirley.

The girl hadn't quite fallen for him yet, and with a man of Geoffry's temperament, that made her all the more desirable.

He wanted to be thru with Leda now, and the woman was clinging to him like a burr.

He greeted her impatiently.

"Well, here I am. I don't think we ought to stay away very long. Somebody will be sure to ask for us, and quite honestly, Leda, my nerves are jumpy, and I can't stand very much more."

"I can't stand anything more," Leda said as she sat down beside him and laid her head on his shoulder.

He threw away his cigaret and from force of habit put an arm around her.

"O, love me, Geoffry—love me!"

She raised her lips to him and he kissed her.

Strangely enough, the old thrill was gone. He had expected that some day it would vanish—it always did, eventually—but he had been afraid that Leda would hold him longer than he wanted to be held.

He looked at her curiously. She was just the same, but he simply felt different about her. It was a phenomenon, that was all. He could almost have wept for faithlessness. The sadness of it threatened to overcome him.

The money he had wasted on Leda. Those debts that Aunt Madge had said she would pay for him.

Cannily he began to see how he could salvage some of the wastage; a devilish plan formed in his mind.

Why not pretend to concoct a practical scheme for their supposed future together? Why not pretend to fall in with Leda's ideas?

Geoffry put it up to her as convincingly as possible and in another moment they were scheming like the couple of crooks they were.

Geoffry pretended to believe that Aunt Madge would relent in time—at least as far as he, personally, was concerned. Indeed, she would be so horrified by their elopement, he said, that she would be the first to plead for a divorce, so that he and Leda could regularize their lives.

But of course they would need money to finance themselves while bargaining with Frank and Aunt Madge. You couldn't hold out on a venture of that sort without a lot of money in hand.

Leda was so wild with fear at the thought of losing Geoffry to Shirley Westall that she threw caution to the winds and readily agreed to all he said. It was "bonnet over windmill" now, where Leda was concerned.

And Geoffry fooled her magnificently. Incidentally he also fooled Amelia Pennyfeather, the eavesdropper, who was so horrified by what she heard that she all but swooned.

It might take a month or so to collect the capital they would need, Geoffry reminded Leda. He threw out a hint about the expensive bracelet, she said she would give it back to him and he could sell it. He would make the amount of his debts bigger than it was if he could hoodwink Alfred Barnes, altho that might not be too easy.

And meanwhile, Geoffrey said, so that Aunt Madge would not suspect what they were up to, he must keep on pretending where Shirley Westall was concerned.

At this point Amelia decided, much against her inclinations, that it was time for her to make herself scarce. She began to crawl and creep away with extreme caution, and everything would have gone beautifully, except for the fact that when she had got no further than a dozen yards from the derelict hunt, who should come crashing thru the underbrush but Frank Darmeny, heading, as it seemed, straight for the hut.

"So here you are!" Frank exclaimed. "One of the gardeners said he saw you going in this direction. Aunt Madge wants you, Amelia. Nobody seemed to know where you'd got to, really."

Amelia was trembling like a leaf, and it was all she could do not to throw an apprehensive glance back in the direction of the playhouse where the guilty conspirators no doubt were now no less terrified than she was.

"Yes, I—I just came out for a little walk. . . ." Her voice was highpitched and cracked. "I felt so upset over Betsy . . . I wanted to be by myself for a little while, and nobody else ever comes here."

"It's nice in the woods," said Frank. "I'm going to get that old ruin fixed up for Betsy and her friends. I'll just have a look now and see what it really needs."

[Continued tomorrow.]

MEADE BOOKLETS MAKE SUMMER COOKING SIMPLE

Scores of Recipes Tell How It's Done.

With the first day of summer only a week away, it's time to brush up on summertime cookery which puts the emphasis on such specialties as salad plates, ice creams, ices, refrigerator cakes, and other coolers.

Most summer foods are and should be easily prepared. All that the cook really needs is to be well-armed with a variety of recipes. And the recipes are easily assembled from Mary Meade's collection of cookery booklets. Some particularly suited to summer use are:

"Freeze the Salad" [price, 3 cents; by mail, 5 cents]; "Everyday Adventures in Salads" [3 cents; by mail, 5 cents]; "Simple Salad Dressings" [3 cents; by mail, 5 cents]; "Thirst Quenchers" [3 cents; by mail, 5 cents]; "Ways with Vegetables" [5 cents; by mail, 7 cents]; "Cool Meals for Warm Days" [3 cents; by mail, 5 cents]; "Let's Have a Picnic" [3 cents; by mail, 5 cents]; "33 Refrigerator Cakes" [3 cents; by mail, 5 cents]; "Pantry Shelf Dinners" [3 cents; by mail, 5 cents], and "Refrigerator Ice Creams" [3 cents; by mail, 5 cents].

If you like to can fruits and vegetables and enjoy homemade jams, jellies, and preserves, see: "Homemaker's Guide to Canning" [price, 5 cents; by mail, 7 cents], and "Mary Meade's Best Jams and Jellies" [20 cents; by mail, 23 cents].

All of Mary Meade's booklets are available at the Public Service offices, 1 South Dearborn and in the Tribune Tower lobby. Mail requests should be addressed to Mary Meade.

Other cooking booklets by Mary Meade are:

Festive Foods.

"Taste Teasing Appetizers," 3 cents; by mail, 5 cents.

"Cooking with Wines and Spirits," 3 cents; by mail, 5 cents.

"The New Sandwich Maker," 3 cents; by mail, 5 cents [including everyday sandwiches].

"Simple Homemade Candies," 3 cents; by mail, 5 cents.

Baking.

"Baking the Perfect Cake," 20 cents; by mail, 23 cents.

"Pies He'll Rave About," 3 cents; by mail, 5 cents.

"Better Homemade Breads and Rolls," 20 cents; by mail, 23 cents.

"Yeast Breads in the Modern Manner," 3 cents; by mail, 5 cents.

Meats, Fish, and Poultry.

"Modern Meat Lore," 20 cents; by mail, 23 cents.

"What to Serve with Fish—Sauces, Stuffings, Garnishes," 3 cents; by mail, 5 cents.

"How to Cook Wild Game," 3 cents; by mail, 5 cents.

"Easy Lessons in Carving," 5 cents; by mail, 7 cents.

Short Cut Menus and Recipes.

"When the Business Woman Cooks," 3 cents; by mail, 5 cents.

General.

"Mary Meade Recipe File," 25 cents; by mail, 33 cents.

Everyday Cookery.

"Glorifying the Left-Overs," 3 cents; by mail, 5 cents.

"Potato Dishes, Sweet and Irish," 2 cents; by mail, 3 cents.

"Food for Small Folks," 3 cents; by mail, 5 cents.

Entertaining.

"Hostessing with Sunday Suppers," 3 cents; by mail, 5 cents.

"Buffet Suppers and Dutch Lunches," 3 cents; by mail, 5 cents.

"Catering to Bridge Appetites," 3 cents; by mail, 5 cents.

"Parties for the Bride-to-Be," 3 cents; by mail, 5 cents.

"Tips on Tea Parties," 3 cents; by mail, 5 cents.

"Parties for Growing-Ups," 3 cents; by mail, 5 cents.

Holidays and Special Occasions.

"Holidays and Holiday Meals," 20 cents; by mail, 23 cents.

"Holiday Cookies and Fruit Cakes," 3 cents; by mail, 5 cents.

"Pleasant Meals for Lent," 3 cents; by mail, 5 cents.

Cost of the Market Basket in 25 Leading Cities

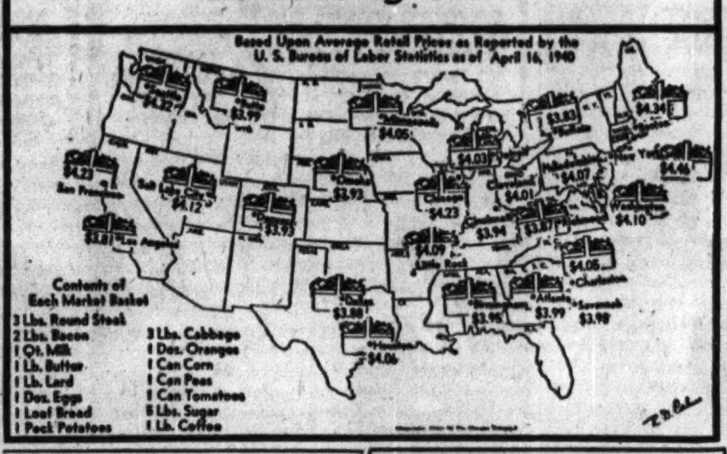

THERMOMETERS ADD SCIENCE TO YOUR COOKERY

Popular Kinds All Are Money Savers.

Cooking is becoming more and more of an exact science. Today's homemaker has all sorts of scientific controls and measuring devices that grandmother never dreamed about.

Among the most helpful are the thermometers which take the guess work out of cooking. The five commonly used and readily available thermometers are oven, meat, fat, candy, and refrigerator thermometers. All of them are money savers in the long run.

The Oven Thermometer.

An oven thermometer is not essential if your oven is equipped with an accurate regulator. It may be used as a check on the regulator, however. When there is no automatic heat control, a thermometer is essential to failureproof baking. Good oven thermometers are easy to read and cover the entire range of oven temperatures. Place the thermometer at one side and toward the front of the oven on the rack on which food is to be baked.

A meat thermometer registers the internal temperature of the meat being cooked. It is inserted into the thickest part of the roast, so that the bulb is in the exact center. The bulb should not rest on bone, which acts as a heat conductor. The meat thermometer tells you when the meat is done. As soon as the thermometer registers the temperature at which that particular cut of meat is done, the roast is ready to be served. Such a thermometer soon pays for itself by preventing over and under cooking.

For Deep Fat.

Deep fat thermometers are probably used less frequently in the average home than are oven and meat thermometers, but they, too, save failures and money. They help you to keep the fat at just the right temperature for the food being cooked. Most deep fat thermometers have a metal clip on the back which fastens to the rim of the kettle in such a way that the bulb of the thermometer does not rest on bottom or sides.

A candy thermometer has other uses than candy making alone. If its temperature readings begin low enough, it will be useful in maintaining the low temperature which prevents boiled custards and other egg puddings from curdling. It will save many a frosting that would otherwise be runny or overhard. And it may be used in jelly making.

Points to consider in selecting any cooking thermometer are accuracy, a sturdy construction that makes the instrument easy to use, large figures, and an easily read mercury tube.

A Lemon Cup Appetizer Will Add Zest to Dinner

The spring dinner menu has a new outlook when lemon cup appetizers start off the meal. Prepare them a little in advance and chill in the refrigerator until ready to serve.

LEMON CUP APPETIZERS.
[Serves four.]

- 2 large lemons
- 1 small can sardines, cut in pieces
- 1 chopped hard cooked egg
- ½ teaspoon minced onion
- ½ tablespoon mayonnaise
- 1 tablespoon lemon juice

Cut lemons in halves and remove a slice from bottom of each half so the cups will stand level. Extract juice and clean out shells. Combine remaining ingredients and fill cups with the mixture. Top with a slice of stuffed olive. Chill in the refrigerator and serve in individual lettuce cups.

A FRUITY SCOTCH PIE IS COMBINATION OF THREE FAMILIAR ONES

If a lemon, butterscotch, or fruit pie seems good to you, just try this combination of the three to make one extra delicious pie. The filling consists of cooked prunes and apricots and a creamy butterscotch mixture flavored with grated lemon rind.

FRUITYSCOTCH PIE

- 1 baked pie/crust
- 1 cup dark brown sugar
- 4 tablespoons butter
- 2 egg yolks
- ¼ cup flour
- ¼ teaspoon salt
- 2 cups milk
- 1 teaspoon vanilla
- ½ cup cooked prunes, chopped
- ½ cup cooked apricots, chopped
- ¼ teaspoon grated lemon rind

Mix the butter and sugar and heat slowly until melted. Carefully add yolks, flour, salt, and milk. Cook slowly and stir constantly until thick and creamy. Mix in the vanilla, prunes, apricots, and lemon rind. Pour into the crust and top with meringue. Bake in moderate oven [350 degrees[until meringue is golden brown.

CHILLED DESSERT BEST TOPS OFF A SUMMER MEAL

A light, chilled dessert, like cottage cheese pudding, offers a delightful climax to the warm weather meal. This wholesome dessert also contains eggs and milk, with a little lemon juice and grated rind for extra flavor.

COTTAGE CHEESE PUDDING.
[Serves 6.]

- 2 eggs
- 2 cups cottage cheese
- 2-3 cup milk
- 1-3 cup sugar
- 1 tablespoon lemon juice
- ¼ teaspoon grated lemon rind

Beat eggs slightly and combine them with all the other ingredients. Blend well. Pour the mixture into a buttered baking dish and place in a pan of hot water. Bake the pudding in a slow oven [300 degrees] for about 70 minutes.

HEKMAN'S DUTCH TEA RUSK
Baked and Toasted

It's STRAWBERRY RUSK-CAKE time. Simply butter HEKMAN'S Dutch Tea RUSK, heat in oven, then cover with crushed berries and juice, and top with thickly whipped cream. Sweeten to taste. Deliciously different.

GET A PACKAGE TODAY!

DUTCH TEA RUSK CO., HOLLAND, MICH.

MEMORIES

Children, absorbed with youthful pleasures, are often forgetful. So, mother spends many a lonely night—with her memories. But faithful Rex remembers. Out of the past comes his master's firm command, "Guard, Rex, guard!" And instinctively he takes his place at mother's side—on guard.

Think of this canine characteristic when you choose food for *your* dog. He deserves the *best*. Give him Ideal, "The 7-Course Meal"—a proved, laboratory controlled combination of seven selected ingredients in one convenient form. Yet it costs no more.

Ideal DOG FOOD
The 7-Course Meal

SAVE IDEAL LABELS
Exchange them for valuable gifts

Chicago, Ill.

WANT TO LEARN HOW TO SEW?
See the Dressmaking and Millinery Schools column in the CHICAGO TRIBUNE WANT AD SECTION

BIG JUNE BARGAIN!

Now featured at your food store

It's delicious toasted whole wheat, including the vital *Wheat Germ*. In National Biscuit Shredded Wheat with milk and berries you get a Balanced Breakfast—*eight* of the precious food values your family needs including *Vitamin* B_1. It's the Big-Value Feature at your food store!

BUY TODAY!

ASK FOR IT BY THE FULL NAME

HURRY! SENSATIONAL BARGAIN!

1¢ Sale

NEW AMERICAN FAMILY SPEED FLAKES

AT YOUR DEALER'S NOW — ONLY WHILE SUPPLIES LAST!

Offer made to introduce more thousands to new American Family Speed Flakes' thrilling Speed and Safety in getting clothes dazzling white!

You're in for a thrilling surprise when you discover the washday wonders these sensational new speed flakes perform! They're washday speed flakes such as you've never had before! To induce you to try them—we offer this most amazing bargain—for a few days only! While dealer's limited supplies last—you can get the small size package of thrilling new American Family Speed Flakes for only 1¢ when you buy the large size package at the regular price! Act at once—as thousands will snap up this sensational bargain—and supplies will go fast!

Amazing New Speed Process!

No "mysterious" new chemicals have been added to these famous flakes! Instead—they've been scientifically improved by a remarkable new process that produces a completely different *kind* of flake! Tissue-thin flakes so revolutionary they begin making suds almost the instant water hits them. *These* flakes go to work *faster*—getting clothes dazzling white—with all of American Family's famous *safety* to clothes!

Scientific tests on 10 of the largest selling package washday soaps (granulated soaps, flakes and chips) prove these remarkable new flakes give these amazing advantages:

1. New American Family Speed Flakes make suds more than twice as fast as the average for the other 10 soaps tested. They actually start to work *faster*, soaking dirt loose—and getting clothes sparkling white!

2. Give loads more suds! New, improved American Family Speed Flakes give up to 33% more suds, ounce for ounce, than many modern granulated soaps! Up to 70% more suds than many cheap chips tested. Rich, thick suds that really stand up! Think what this means in *soap savings* to you!

Thrill to the way these new speed flakes soak dirt loose—*without* the hard rubbing, boiling and bleaching you do with inferior cheap chips. And they're *safer* for many delicate washable colors and fine fabrics than strong, granulated soaps! And naturally, safer for hands!

Offer Limited! Hurry!

Don't delay! Get these new speed flakes at this amazing 1¢ bargain! Go to your dealer's right away before supplies are exhausted! Buy the large size package of these thrilling new speed flakes at the regular price . . . And you get the small size package for only 1¢. Dealer's supplies are strictly limited—this offer good only while they last! So act at once! Made by, Procter & Gamble.

Trade Mark Reg. U. S. Pat. Off.

IT'S CHEAPER TO BUY GOOD SOAP THAN NEW CLOTHES

COOKING METHOD GOVERNS VALUE OF VEGETABLES

Various Ways to Preserve Vitamins and Color.

The housewife who wishes to master the art of vegetable cookery should consider the flavor and food value of the finished product, as well as its appearance. As a general rule vegetables that are properly cooked will not be lacking in any of these respects.

The greatest fault in preparing vegetables is overcooking, which tends to destroy the natural color of the vegetable and results in lack of flavor and a loss of the important nutrients, especially vitamin C.

Vegetables should be cooked just long enough to become tender and then served at once. If it is necessary to let them stand for any length of time they should be removed from the cooking water and then reheated quickly when ready to serve.

Baking or Steaming Preferred.

If the best modern methods for cooking vegetables are followed carefully meals will be more attractive and appetizing, and there will be less likelihood of family objections to certain cooked vegetables.

The following methods are recommended as best for preserving nutrients in the order given: Baking, steaming, pressure cooking, boiling in the skin, boiling whole, boiling vegetables cut lengthwise, and boiling vegetables cut crosswise.

Baking Vegetables.

Baking vegetables in the skins is one of the simplest methods of preparation, altho it does take longer than most other methods and can be used for only a small number of vegetables. All of the nutritive ingredients are conserved, since the vegetable cooks by the steam formed from the moisture in the vegetable and there is no chance for loss of color or flavor since the vegetables have little surface exposed.

Vegetables may be successfully baked in a pan or casserole with a well fitting cover. Only a comparatively few vegetables—such as potatoes, squash, beets, carrots, sweet potatoes, and onions—can be baked satisfactorily.

Steaming.

Steaming is the next best method for cooking vegetables without affecting their food value, color, or flavor. Steaming lends itself well to such vegetables as parsnips, squash, pumpkin, beets, carrots, potatoes, corn, lima beans, and string beans. This method is not recommended for green vegetables because the volatile acids cannot escape and the color is affected.

Steaming under pressure may be considered an efficient method for cooking vegetables which otherwise require a long cooking period, since the cooking time is shortened by this method.

Boiling.

Altho this method probably is most commonly used for cooking vegetables, it is not always done correctly. Boiling in the skin is preferred and if vegetables must be peeled, boiling them whole ranks next in preference.

Vegetables that are to be cut up should be sliced lengthwise, since the fibers which contain the important foodstuffs run lengthwise and a smaller amount of the food value is lost in the cooking water.

Little Water Needed.

Vegetables cooked in a small amount of water will retain more minerals and vitamins than those cooked in a large amount of water, and the flavor and texture will be better if boiling water, not cold water, is used to start the cooking period. All of the minerals lost may be found in the cooking water, so it is wise to use this water for soups or sauces, rather than discarding it.

Modern ways of preparing and serving all kinds of vegetables will be found in Mary Meade's booklet, "Ways with Vegetables," which is on sale at The Tribune's Public Service offices, 1 South Dearborn street and in The Tribune Tower. The booklet sells for 5 cents, or will be mailed to you for 7 cents in stamps.

Favorite with Cook and Family

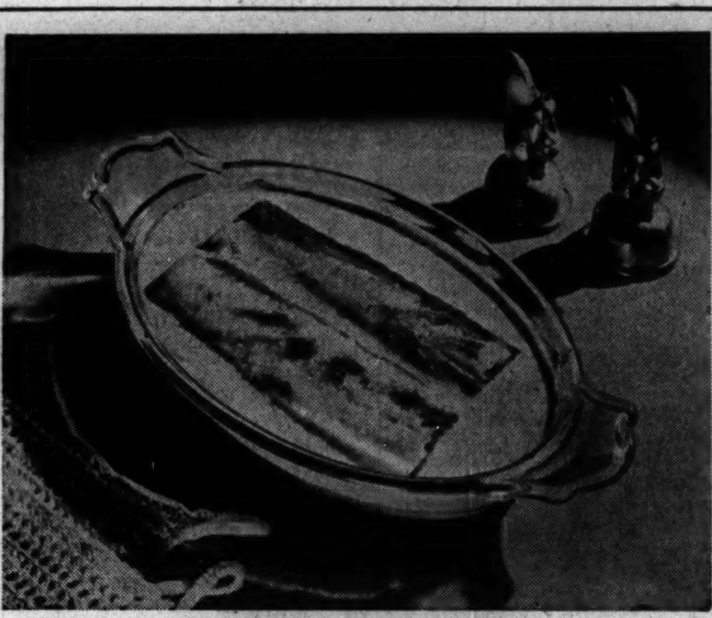

This simple but attractive casserole of baked fish will be a favorite with the cook as well as the family, for it requires no careful watching once it's placed in the oven. Place $1\frac{1}{2}$ pounds halibut, haddock, or whitefish in baking dish to which 2 tablespoons melted butter have been added. Sprinkle with salt, add $\frac{2}{3}$ cup water and $\frac{2}{3}$ cup evaporated milk, and bake in a moderate oven, 350 degrees, until fish is tender, about 45 minutes. This amount will yield about six servings.

Mary Meade's Menus
(Utilizing Week-End Bargains)

SATURDAY.

BREAKFAST.

Orange Juice
Waffles with Bacon and Maple Sirup
Milk or Coffee

LUNCH.

Creamed Asparagus and Hard Cooked Eggs En Casserole
Cabbage and Fresh Pineapple Salad
Rhubarb Sauce Oatmeal Cookies
Milk or Tea

DINNER.

Fried Chicken Giblet Gravy
Beets in Sweet Sour Sauce
Salad of Tomatoes and Cucumbers
Peanut Brittle Tapioca Pudding
Coffee

SUNDAY.

BREAKFAST.

Fresh Pineapple with Confectioners' Sugar
Prepared Cereal
Milk Poached Eggs on Toast
Milk or Coffee

DINNER.

Standing Beef Rib Roast
Mashed Potatoes with Brown Gravy
Buttered Asparagus
Homemade Whole Wheat Rolls
Salad Bowl of Romaine, Leaf Lettuce, Chicory and Cucumber Slices
Cherry Pie A La Mode
Coffee

SUPPER.

Barbecued Frankfurters
Potato Salad
Green Onions Radishes
Strawberry Shortcake
Coffee or Iced Tea

BEEF STOCK AND VEGETABLES—AH! A SPRING LUNCH

Here's a good, flavorsome soup to form the backbone of spring lunch. It's that old standby, beef stock soup, with plenty of tomatoes and other spring tonic vegetables added for good measure.

CREOLE BEEF SOUP.

Beef soup bone
1 tablespoon salt
6 whole cloves
2 bay leaves
2 tablespoons granulated sugar
$\frac{1}{4}$ teaspoon pepper
$\frac{3}{4}$ cup chopped onions
$\frac{1}{3}$ cup celery leaves
$\frac{1}{4}$ cup chopped green pepper
3 cups tomatoes
$\frac{1}{2}$ cup washed rice [uncooked]
1 cup carrots, sliced

Wash soup bone in cold water and put in large kettle. Cover with about four inches of cold water. Add salt, sugar, seasonings, green pepper, onion, celery leaves. Cover tightly and bring slowly to a boil. Reduce heat and simmer gently for one hour. Then add remaining ingredients and continue cooking for another hour. Remove meat bone and strain thru colander, pushing thru as many of the vegetables as possible. Remove meat from bone and add to soup. Reheat, if necessary, and serve.

ICE CREAM MADE IN REFRIGERATOR IS A TASTY DISH

Here Are Recipes for Two Fruited Types.

Ice cream days are here. Rich, fruited ice creams that you make in your own refrigerator are excellent for parties. Here are two delicious party ice creams:

KENTUCKY CREAM.
[About $1\frac{1}{2}$ pints.]

1 tablespoon currants
1 cup milk, scalded
1 egg yolk, well beaten
$\frac{1}{8}$ teaspoon salt
2 tablespoons sherry
1 tablespoon finely chopped citron
$\frac{1}{4}$ cup chopped, blanched almonds
$\frac{1}{3}$ cup strawberry preserves or jam
1 egg white, unbeaten
1 cup cream, whipped

Soften currants in hot water 15 minutes. Drain. Add small amount of milk to egg yolk and mix thoroly. Add to remaining milk in top of double boiler and cook, stirring constantly, until mixture is slightly thickened. Chill and strain. Add salt, sherry, citron, and almonds. Place preserves and egg white in bowl and beat until mixture is creamy and stiff enough to stand in peaks. Gradually fold in custard mixture, blending thoroly. Fold in whipped cream and turn into freezing tray of automatic refrigerator. Freeze with cold control set at coldest position, stirring twice during freezing period.

DATE MAPLE ICE CREAM.
[Serves six to eight.]

2 cups milk
2 teaspoons cornstarch
$\frac{1}{4}$ cup sugar
$\frac{1}{3}$ cup maple flavored corn sirup
$\frac{1}{8}$ teaspoon salt
2 eggs, separated
1 cup heavy cream, whipped
$\frac{2}{3}$ cup finely chopped dates

Scald milk in top of double boiler. Combine cornstarch, sugar, sirup, and salt. Add milk slowly, stirring constantly. Return to double boiler, cook, stirring constantly until thickened. Add hot mixture to beaten egg yolks. Cook, stirring constantly, until slightly thickened; then chill. Beat egg whites until stiff, but not dry, and fold into cooked mixture. Fold in whipped cream. Add dates and turn into refrigerator freezing tray. When partially frozen beat until smooth; freeze until firm.

This Drink Is the Tops: Lemonade—and Claret

Fine flavored claret wine floating at the top of a tumbler of cool lemonade makes a tempting drink for summer days. Make the lemonade in the usual way. Pour into a tall glass and add about one ounce of claret wine, pouring it on top of the lemonade by using a spoon, so that the wine will remain at the top.

ADVERTISE IN THE CHICAGO TRIBUNE

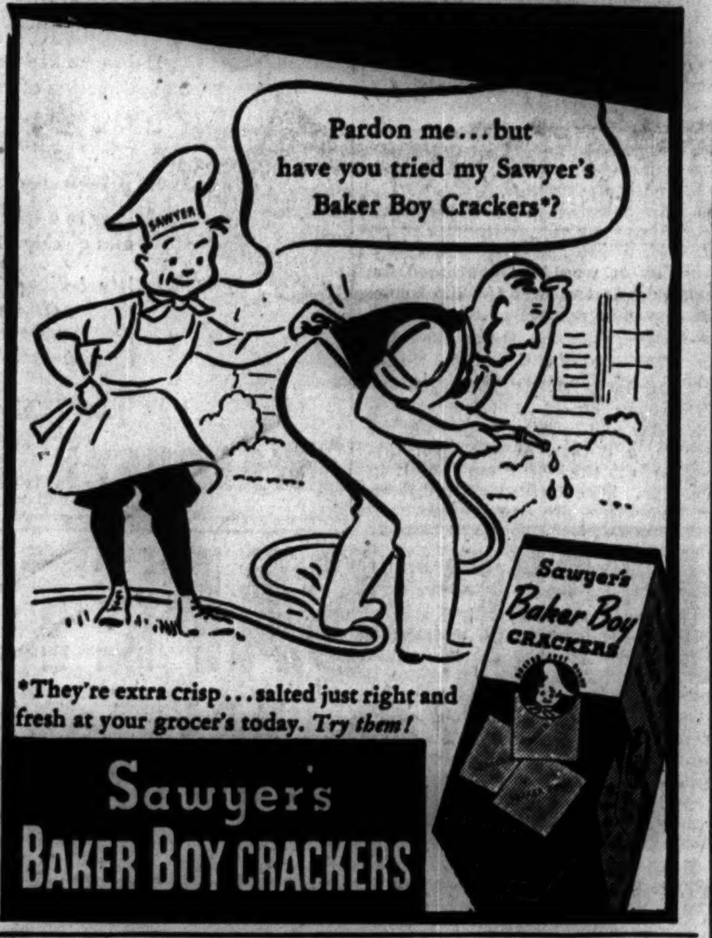

"It's sweet of you to want to help...but it's no work at all with Bon Ami!"

You, too, will find Bon Ami is all the help you need. It's quick, thorough ... and actually makes sinks and bathtubs *easier to keep clean!* For Bon Ami contains no harsh ingredients. It doesn't cover porcelain with tiny scratches that later catch and hold dirt. Instead, it leaves a smooth, *highly-polished* surface. Use it for all your cleaning.

Bon Ami

"hasn't scratched yet!"

QUAKER ANNOUNCES "VITAMIN RAIN"

...Brought to You Exclusively in the New QUAKER PUFFED WHEAT and QUAKER PUFFED RICE

NOW IT'S SO EASY TO START EVERY DAY WITH ALL OF THESE PRECIOUS VITAMINS

● It's here! The vitamin problem simplified. Made automatic, and so easy you'll want your family to start having the benefits beginning tomorrow morning.

Quaker announces "Vitamin Rain"—a process that literally showers the new Quaker Puffed Wheat and Quaker Puffed Rice with important vitamins. Now simply by serving these delicious, instantly ready cereals with your usual glass of fruit juice and milk you start every day with a vitamin bonus. "Your Vitamin Breakfast"* includes every one of the key Vitamins A, B_1, C, D and G.

What This Means to You

Here's the plan that thoughtful mothers have longed for. A rich, daily source of all the vitamins that mean so much to normal growth, health and development in children. And adults just as surely need these vitamins for vitality, energy, health, sound nerves and good looks.

You Get a DOUBLE Benefit

"Vitamin Rain" was created by Quaker because the tremendous health importance of vitamins has become so thoroughly proved. "Your Vitamin Breakfast" means that you can start each day with nearly half of that day's vitamin requirements. And in a breakfast that is so temptingly delicious, that everyone, young and old, thoroughly enjoys it. Yes, you get all of these vitamins working together, in food, as so many doctors recommend.

ACT TODAY!

Try the delicious new Quaker Puffed Wheat and Quaker Puffed Rice with "Vitamin Rain," immediately. Be sure to ask for *Quaker* Puffed Wheat and *Quaker* Puffed Rice. They come in the new, larger package—a big red and blue (never transparent) box—with inner and outer wax jackets, to resist the destructive effects of light, air and moisture. Get a package of each today. Serve Wheat one day and Rice the next, for delightful variety. Get the extra benefits of "Vitamin Rain" every day, at no *additional* cost.

WITH MILK AND FRUIT YOUR *Vitamin* BREAKFAST

*"YOUR VITAMIN BREAKFAST"—The new Quaker Puffed Wheat and Puffed Rice have been enriched with Vitamins B_1, D and G by the Quaker "Vitamin Rain" process. With the additional vitamins present in 4 oz. orange juice and 10 oz. milk, for instance, you get 40% or more of the day's minimum requirements of the 5 key vitamins, Vitamins A—B_1—C—D and G.

Copyright 1940 by The Quaker Oats Company

Unusual Methods of Using Perfumes Are Worth a Trial

BY ANTOINETTE DONNELLY.

[Copyright: 1940: News Syndicate Co., Inc.]

Some interesting ways of wearing your favorite perfume have been suggested to us by the "scent psychologist" of a well known perfume house.

"Spray the perfume on some part of your ensemble which is in motion, such as a loose sleeve, a swinging skirt, or a fluffy collar.

"Touch the applicator lightly to your eyebrows or eyelashes with the cooling and refreshing scent. Just before leaving for a dance, spray perfume around the hem of your evening gown. You'll find the fragrance will linger in just the right amount for the rest of the evening. If you are dressed in your best bib and tucker for a really special occasion, try atomizing an enchanting scent into the air and then walking thru the resultant cloud. Or put a few drops of perfume on the tips of your fingers and carry it out by perfuming the crease in your elbows, the nape of your neck, and the temples.

"For daytime glamor spray a tiny amount into your gloves or the lining of your shoes. Place a cotton pad, with a few drops of scent applied to it, inside your bag so that the odor will linger thruout the day. These different ways of scenting yourself sweetly will win you a reputation for being perfume wise."

This scent expert tells that the sense of smell, altho deep rooted, is a fragile sense, so fragile it is almost impossible to differentiate among more than three odors at one time. You've probably experienced this yourself when shopping and sniffing one bottle after another, only to find that, after the third tried scent, they all seemed alike.

"It's best," she advises, "to formulate in your own mind the particular type of fragrance you want: A floral scent, an exotic, or a heady, sophisticated fragrance.

"If you're torn between two or three perfumes, or want to be sure that 'he' likes them, it is wise to have the salesgirl apply a few drops of your possible choices on separate pieces of cotton to 'live with' for at least two days."

How to attain beautiful hands is told by Antoinette Donnelly, Tribune beauty editor, in her booklet, "Handmade Hand Beauty." Get a copy at either of the Tribune Public offices, 1 South Dearborn street and Tribune Tower. Price, 5 cents. Postpaid, 7 cents.

BRIDAL BOUQUETS
$5 to $10
Bridesmaids' Bouquets
$4 to $5
George Wienhoeber INC. FLORIST
28 N. Michigan
41 S. Wabash 52 E. Monroe
all phones: RANDOLPH 3700

Press Writers Meeting.

The Chicago Press Writers' club will hold an open meeting at 8 o'clock this evening at the Atlantic hotel.

Engaged

Miss Patricia Ann Florsheim, whose engagement to William H. Eichengreen has been announced by her parents, Mr. and Mrs. Ivan P. Florsheim of 320 Green Bay road, Glencoe. Mr. Eichengreen is the son of Mrs. Belle G. Eichengreen of the Windermere East hotel.

Pray for France Sunday, Churches in Britain Told

LONDON, June 13 (AP).—The archbishop of Canterbury today asked churches thruout the country to observe Sunday, June 16, as a day of prayer for France.

Kiss on First Date No Sign of Interest

BY DORIS BLAKE.

[Copyright: 1940: News Syndicate Co., Inc.]

"Do you think," Seventeen inquires, "that a young man cares for you deeply when he asks you for a kiss the first time you go out together? One man took me out one evening and I gave him the kiss he asked for and I haven't heard from him since!

"UNHAPPY."

First, we wouldn't sign ourselves "Unhappy," or be it, over the experience, young woman.

To answer your first query, about whether a young man cares deeply when he asks for a kiss on the first date, we can only answer that there are all kinds of young men, with all kinds of motives for that first-date request.

There are young men who seem to think that if they don't make the bid for a "good-nighter" a girl will think there's something wrong. So they perform the "duty" in a perfunctory manner, just as if their mothers had told them to be sure and turn off the hall light when they come in.

Then there are young men who think they are Romeos and want to have every young woman capitulate to their irresistible charms, but these are only occasional specimens. Again, you have young men of a curious bent of mind or adventurous enough to want to see whether they'll get a reprimand or a "darling." But these curiosity boys aren't notoriously permanent in their devotion. Their curiosity leads them ever on to new and greener pastures. And there is always the chance, too, that the young woman is a cute little number, seemingly just made for "coos and cuddles," but the amatory request doesn't mean a deep-felt attachment.

How to tell if any of them are sincere about it? The best known and most highly recommended way is to find out if the young man really cares a lot by not letting him kiss you the first time he tries. O, yes, he will come back if he likes you!

* *

Fashion Show at Cradle.

The Evanston Junior auxiliary of the Cradle society is sponsoring a fashion show at noon today at the Cradle in Evanston.

Stevens
State near Washington
Downstairs at Stevens

5.95

summering in town?
You'll Love Black or White
Rayon Jersey!

You'll love the sleek, cool feel of it when the mercury climbs . . . the flattery of draped shoulders and the graceful skirt! Above all, you'll love knowing you're a wiltless, refreshing sight whatever the temperature! Black or White with Gold metal buttons and a gilded belt for accent. Sizes 12 to 20. Two other styles. Do see them all! 5.95

Sorry, No Mail Orders
Hat from our Downstairs Millinery
Downstairs—State
Chas. A. Stevens & Co.

[ADVERTISMENT]

Now Amazing Proved Hygienic Protection for Married Women

Thousands upon thousands of women have now learned to use a sensational, scientific discovery for hygienic purposes. This boon to womankind is not a poison, yet actually kills germs at contact. It is called Zonite, and its action is amazing when used for feminine hygiene. It instantly kills germs and bacteria on contact, yet it is proved safe—will not harm delicate tissues. And Zonite deodorizes—assures daintiness. Helps keep one fresh, clean and pure. So successful has Zonite been that over 20,000,000 bottles have already been used. Get Zonite from your druggist today. It's surprisingly easy and economical to use. Ideal for feminine hygiene. Follow the simple directions and enjoy proved hygienic protection [illegible]

Frock with Utter Simplicity

3002
SIZES 16 - 50

WOMAN'S AND MISS' DRESS.

Utter simplicity is this frock's charm and its prime recommendation for "dog days." You can't help but be cool in a frock as plain but as smart as this one. It will see you successfully thru the most grueling of days in town. Make it of striped, figured, or plain tubbable material, and trim it with rickrack braid or leave it plain. Pockets are optional, but we think you'll like them because they're in fashion and add a great deal to a dress. This model buttons all the way down the front, which makes it easy to wash and iron and to put on. Sleeves are short and puffed, unless you specifically want them long. A slender sash ties in the back, extending only from the side seams, so as not to break the lovely and unusual waistline.

Style No. 3002 is designed for size 16 and for 36, 38, 40, 42, 44, 46, 48, and 50 inch bust measurements. Size 36 requires 3⅝ yards of 39 inch material for short-sleeved dress; 2 yards of rickrack braid for trimming.

Address orders for Clotilde patterns to Chicago Tribune, P. O. Box 337, Grand Central annex, NEW YORK CITY, including 10 cents in stamps or coin (coin preferred—wrap carefully) for each pattern ordered. IMPORTANT! Be sure to state clearly the number of the pattern and the size desired, and write your name and address plainly.

For 15 cents buy the summer Chicago Tribune book of Clotilde Fashions, on sale at the Tribune Public Service offices, 1 South Dearborn street and Tribune Tower; 10 cents if ordered with a pattern. Address mail orders to the New York address above.

Metropolitan Churches Give $50,000 for China

Clifford W. Barnes, honorary chairman of the Chicago division of the Church Committee for China Relief, 19 South La Salle street, announces that $50,000 has been collected from the metropolitan area church membership. The Rev. Emory W. Luccock, pastor of the First Presbyterian church, Evanston, stated that the national effort would be continued for another year and that the local committee would resume activity in the fall.

* *

Alumni Dinner Reunion.

The class of '36 at Northwestern university will hold its fourth annual reunion, a dinner, at 6 o'clock this evening at the Georgian hotel in Evanston. Miss Janice Hall and Howard Rosenheim are co-chairmen.

Electric Razor Will Ease Days of Blind Man

BY SALLY JOY BROWN.

[Activities of the Sally Joy Brown department are sponsored by Chicago Tribune Charities, Inc.]

"Dear Miss Brown: You have been so kind in helping the blind for whom we have requested your aid that we are presuming to make a rather unusual request for a man of 65, who has been losing his sight gradually within the last 10 years, and is now totally blind.

"His greatest difficulty, since he lost sight completely, is in shaving himself, and he feels he could manage with an electric razor, but of course, he is utterly unable to buy one, since his total income is inadequate for his needs.

"The family will also need an oil heating stove before next winter, and if any of your readers could donate either item, we can make arrangements for delivery. M. M."

This request comes from an agency supervising assistance to the blind. It may seem rather unusual, but it is only logical that shaving would be a most difficult task for an elderly and sightless person. Oil stoves are difficult to obtain at all times and since old people feel the cold intensely, we would be glad to hear that some reader has one to offer.

The Housewife

Now that pastel felt hats, large, wide and handsome, are so popular for summer days it's a good idea to keep something on hand to clean them, for they do show the soil quickly. There's a little spongelike cleaner that is chemically treated and that does the work easily. You just rub it gently along the nap. It is good for white suede shoes, too, and for bags of the same material. It costs only a few cents.

EDITH WEIGLE.

* *

Musical College to Give Degree to Helen Howe

An honorary doctor's degree in music will be given to Miss Helen Howe, director of music for the board of education, at the graduation exercises Wednesday evening of the Chicago Musical college at Orchestra hall. The degree will be awarded her in recognition of her services as head of the public schools' music department and her contribution to music activity in Chicago, directors of the school said.

AT WALGREEN'S

TANGEE Red Red
RAREST, LOVELIEST RED OF THEM ALL
A MARVELOUS NEW LIPSTICK SHADE

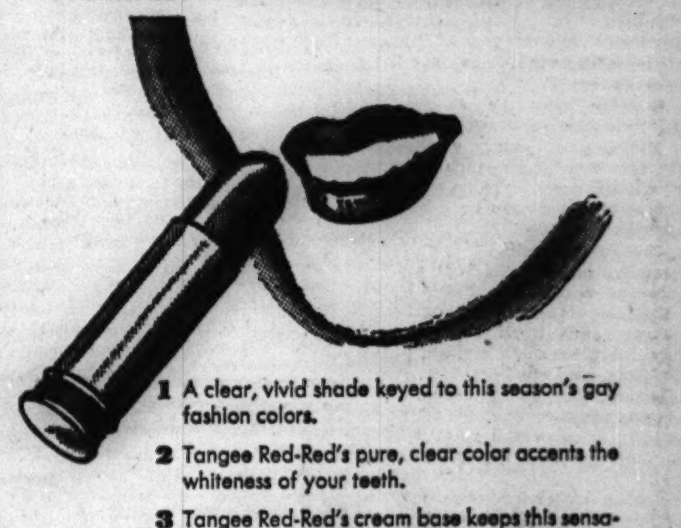

1 A clear, vivid shade keyed to this season's gay fashion colors.
2 Tangee Red-Red's pure, clear color accents the whiteness of your teeth.
3 Tangee Red-Red's cream base keeps this sensational lipstick soft on your lips...ends that dry, "drawn" feeling.
4 Easy to apply to your lips...goes on smoothly and quickly...stays on for hours and hours.

We believe Tangee Red-Red is the most outstanding make-up development in the past 20 years . . . Try it yourself! The lipstick is 89c.

TANGEE RED-RED... REALLY STAYS ON!
WALGREEN DRUG STORES

Score another hit

for the makers of Swift's Premium Ham!

Prem

A delicious meat all ready to eat
...made of genuine sugar-cured pork!

"Treasure" in the refrigerator. Make it a habit to keep a tin of PREM in your refrigerator—its uses are countless! Guests raiding your kitchen at midnight will think they've "struck gold" when they find PREM—it's wonderfully good sliced cold, or in sandwiches. Naturally it makes grand appetizers. And—being as wholesome as it is delicious—PREM is perfect for quick, satisfying lunches for your youngsters.

Save kitchen time—use PREM for dinner, too! Made of genuine sugar-cured pork, seasoned perfectly by Swift's master chefs, its unique flavor is just as good hot as cold! And what a labor-saver—PREM is all cooked; you need only to heat it through. Best of all, PREM is truly economical, so you can afford to have it often. Try PREM, made by the makers of America's favorite ham—Swift's Premium!

A Swift's Premium Brand Meat

THRILLING SAFETY FOR YOUR SILKS, WOOLENS!
Cool-Water Suds in 3 Seconds with Magic New Ivory Snow

STARTLING SOAP NEWS!
. . . Ever hear of soap working in *cool water!* . . . Bursting into suds in *3 seconds?* It's not a dream—it's *true!* New Ivory Snow, modern wonder soap, does this—and *more!* We honestly believe that Ivory Snow makes it easier—than any soap before—to launder silk lingerie so that lustre and color gleam, washing after washing! Stockings amaze you with their wear!

You see—Ivory Snow is *a brand new soap.* It does something wonderful! Piles up sparkling suds in cool water! Yes—suds in 3 seconds in cool water! That's a temperature that washing experts say is safe for fine washables. Cool suds help guard against fading or shrinking. So avoid slow-dissolving soaps that tempt you to use hot water. For hot water often fades dainty colors and tends to shrink wools.

Instead try this miracle soap, new Ivory Snow. See how pure, cool suds and gentle handling guard the beauty of your finest washables. Get thrifty, large-size Ivory Snow today.

2-Minute Washing!
A quick, good-night bath for stockings—easy with cool-water Ivory Snow! No tired, sleepy waiting for hot water. Use cool water right from the faucet! Aren't you glad you've got Ivory Snow—such a quick way to wash stockings!

Don't Wait, Lady
You're money ahead—the day you start to give neglected stockings nightly Ivory Snow care! Pure soap and cool water—after each wearing—that's "doctor's orders" to keep silk strong!... Sounds like the doctor's ordering Ivory Snow!

Women World Wide
by Ruth DeYoung Kohler

A few nights ago I attended the high school graduation exercises in the village in which I live. Noticeably lacking was the usual commencement address.

Instead eight boys and girls stood up and told the contributions of eight foreign countries to the American way of life. These countries represented the nationalities of the 24 graduates.

It was interesting and heartening. Against the black backdrop of war these youngsters could still find the cultural values of peoples that have helped make our civilization. They showed how these contributions have been translated into lasting benefits under a democratic form of government. They showed that they had an appreciation of what freedom of assembly, freedom of thought, and freedom of speech really mean.

It seemed one of the best methods of educating children for responsible citizenship in a democracy I have come across. Later I learned from the principal that there never was an "outside" commencement speaker. It was a tradition—inspired by the principal and village woman's club president—to have the young graduates present the commencement program built around a central theme.

Sabra Holbrook, who went to Vassar ['34], believes that children should be educated for their responsibilities as citizens under a democratic form of government.

From lecturing to boys and girls at school assemblies she learned that they want a chance to talk. This led her to organize children's forum clubs in New York City schools. Youngsters from 8 to 16 flock to the 25 forum clubs now in existence. They sound off enthusiastically.

Nearer home, junior and senior high school girls are going to have an opportunity to engage in all of the processes of democratic government when the Illinois department of the American Legion auxiliary holds its first Illinois Girls' state from June 23 to 29 under the old elms of MacMurray college in Jacksonville.

The girls, selected on the basis of scholarship, achievement, and character, will be citizens of a state created especially for them. They will elect their own city, county, and state officials and have their own senate and house of representatives. They will live as self-governing citizens for one week.

In the opinion of the leaders of the Legion auxiliary such a week of special training will give young women an opportunity to learn, in a realistic manner, the problems of government, the duties of officers, and the obligations of citizenship.

These are isolated examples. Hundreds such could be found thruout the nation. But they do serve to illustrate what women are doing in behalf of the citizenship training of youth.

This mid-June approximately two and a half million young people are closing their school books for the last time. Of this number 150,000 have sheepskins which mean a college degree. More than a million have high school diplomas, while most of the rest have completed the eight grades of grammar school.

Better than two-thirds of the total 2½ million already are—or shortly will be—on the job market. There is encouragement in the forecasts that 55 per cent of these youngsters will have jobs by the end of this month, that seven out of ten will be employed before fall. It is the brightest forecast young people have had to look forward to since 1934.

Certainly one of the most serious problems in this country has been the problem of unemployed youth. Boys and girls between the ages of 15 and 20 have maintained the highest rate of unemployment. One-third of all the unemployed are between 15 and 24.

It is a well established conclusion that no human being is happy unless he feels that he has a definite part—however small—in the everyday pattern of life. This idea is well expressed in the book "Wind, Sand, and Stars," by the great French aviator, Count Antoine de Saint Exupery.

The eagerness of youth makes unemployment even more difficult among boys and girls. Fascist power, now threatening the world, has been recruited from youths without jobs. In 1931 Hitler said to a mass meeting of boys and girls, "I need you. I do not promise you comfort or security or ease. I promise you a part in the remaking of a nation."

Results of this appeal are the horrors being written on the pages of history hour by hour.

Private industry in the United States, hampered as it has been of recent years, is trying strenuously to assimilate young people. Some large employers have established apprentice training policies.

This summer as never before young people have the opportunity to serve their country by entering its defense.

And this summer as never before women—the mothers of families and those bound together thru organization ties—are faced with the duty of making youth understand that it is wanted and that it is needed under a democratic form of government.

The spotlight needs to be turned upon the citizenship projects of such organizations as the Congress of Parents and Teachers, the American Legion and its auxiliary, the General Federation of Women's Clubs, the D. A. R., the Y. W. C. A. and the Y. M. C. A., the Scouts, and other character building groups.

Just because it is summer is no reason that these efforts should be relaxed. This summer of 1940 is a crisis. Why shouldn't these groups meet out of doors under the sun and under the stars? Why shouldn't they raise their voices louder than the New York Youth congress which has gone on record as opposing American defense measures?

Thru a model state the young people in every community in this nation can learn and appreciate what the American form of government really is and means. With the help of responsible women leaders they can find out that opportunity is not dead and that overall jobs require just as many brains as white collar jobs.

Stevens
State near Washington
Downstairs at Stevens

10.95
Summer Coat
whose timeless chic will last through many summers
The good boxy casual smart Chicagoans won't try to live without through our unpredictable summers! You'll love it for the comfort of its porous basketweave, for its unfailing chic all day and in the cool of an informal evening, for its year-after-year good style. Sizes 12 to 20. Choose your coat in Life Red, Gulf Blue, Sunbeam Yellow, Clearwater, Reef Coral or White. 10.95
Sorry, no mail or phone orders. Hat from our Downstairs Millinery
Downstairs—State Street
Chas. A. Stevens & Co.

They Will Be at Hinsdale Horse Show

[TRIBUNE Photo.]

Mrs. Irving H. Clendenen and her little daughter, Melinda, will be among the interested spctators at the Honsdale Horse show to be held tomorrow and Sunday at the Oak Brook Polo club. Mrs. Clendenen is a member of the Hinsdale center of the Infant Welfare society, which will receive the proceeds from the show.

Front Views and Profiles
By June Provines

Quotation Revised.

Earl Browder's acceptance of the nomination for President of the United States on the communist ticket and his plans to go thru the motions of running for that office, despite the 130,000,000 to 1 odds against him, brings Alvin Hamburg to the conclusion that Browder would rather be Left than President.

Trick Mathematic Compilation.

	Mussolini.	Stalin.	Hitler.
Born	1883	1879	1889
Came into power	1922	1924	1933
Years in power	18	16	7
Age	57	61	51
Total	3880	3880	3880
Divided by 2	1940	1940	1940

• • •

Perhaps it would be more interesting to let the above stand without enlargement. Obviously, as Gordon B. Wheeler explains, you can get the same results for any individuals, for any year. The date of birth (line 1) plus the age (line 4) always add up to the current year. And the date an individual was elected to office or started work, plus the number of years he has held that position, will always add up to the current year.

Cuff Notes.

Add modern gadgets: the coffeeettes in the Knickerbocker hotel rooms. Miniature kitchens on wheels, you can push them around like tea wagons. Closed, they look like radio cabinets. Open, there is a grill, work board, cupboard, tiny china closet, oven, and refrigerator. . . . That petite, dark-eyed woman with thirty-odd bags who caught the City of Los Angeles for the coast amid considerable confusion was Mrs. Marcus Daly Jr. And that white-haired man in a loop book department was Georg Doran. . . . One of the reasons so many people crowded into Mrs. Kersey Coates Reed's to hear Dorothy Russell speak under the auspices of the American Friends of France was because they thought she was Lillian Russell's daughter, Dorothy, which she isn't.

A new music column starts in *Coronet* in July, *Gracenotes and Overtones*, by Carleton Smith, which ought to have all the items you want to know about music and musicians. When Mr. Smith was in South America recently President Vargas of Brazil told him that he was completely at one with the United States in sympathy for the allies. "If America should declare war on Germany, Brazil would declare war the following day," he said. A quite different attitude than that expressed in his speech the other day. Mr. Smith repeated the Brazilian dictator's remark to Cordell Hull in Washington. Also the plaint of the minister of defense of Ecuador that his children have to go to a Nazi school that flies the Nazi flag because there are no American schools or teachers. "Do you think I could get congress to appropriate money for educational purposes in Ecuador?" Mr. Hull answered.

A TRIB-ute to:

Property owners on the near north side who have sown grass seed in empty lots and planted flowers and vines. A gate in a picket fence around the lot at De Witt and Pearson leads to a little graveled walk, benches are drawn up around a center flower bed, and soon vines will cover the trellises on the brick wall of the apartment building at the rear of the lot. Beds of pansies and iris flank one side of the grassy lot at Chestnut and De Witt, and at Chicago avenue, across from the Gold Coast armory, an attempt is being made to turn the scarred lot into a stretch of green.

Boy in Hospital 8 Months; Must Learn Again to Walk

Moline, Ill., June 13 [Special].—Eight months ago today Robert Yodts, 16 years old, received burns that destroyed 75 per cent of the skin on his legs below the knees when a substance he was using to clean bowling balls became ignited. Three skin graft operations were necessary. Today, after lying on his stomach since Oct. 13, Robert was taken home, his legs scarred but cured. He now faces the task of learning to walk again.

Two Chicagoans Are Preliminary Victors in Radio Scholarship

New York, June 13 [Special].—Preliminary winners in the $4,000 college scholarship competition, for which the Radio Corporation of America is sponsor, were announced today. The final winner, to be announced Sept. 1 as the one most likely to succeed in a career in radio science, will enter a college he has selected from a list of institutions approved by the engineers council for professional development.

Altho only 10 boys were to have been selected as finalists in the competition, a tie for 10th place made it necessary to include one more in the list, which follows:

David S. Colburn, Fresno, Cal.; Joseph Collins, Washington, D. C.; John De Wolf, Wayne, Pa.; William C. Jakes Jr., Evanston, and Gordon W. McClure, Oak Park, Ill.; John Moll, Wauseon, O.; Richard K. Moore, Kirkwood, Mo.; Francois N. Palmatier, Port Edwards, Wis.; Floyd D. Raasch, Watertown, S. D.; George F. Smith, Roswell, N. M., and George W. Swenson, Houghton, Mich.

The preliminary winners will receive a trip of one month to New York City and Camden, N. J. They will be under the surveillance of the judges, who are radio engineers. On Sept. 1 the winner of the "opportunity scholarship" will be named.

Frances Jean Matthiessen Joins Deb List

BY JUDITH CASS.

A NEW name on the list of debutantes for the season 1940-'41 is that of Jean Frances Matthiessen, who just has returned from her freshman year at Vassar college. She is to be presented by her parents, Mr. and Mrs. Richard P. Matthiessen, at a tea on Saturday, Sept. 7, at their Winnetka home. Miss Matthiessen went to the North Shore Country Day school before entering college. She will be in Winnetka for part of the summer, then go to a ranch in Montana.

Another Winnetka girl is to make her debut at a tea on Sept. 7, and one Lake Forest girl, Miss Adrienne Ely. Miss Lydia Hibbard Elliott will be introduced by her parents, Mr. and Mrs. William S. Elliott, at their Winnetka home. That night the Elliotts and Mrs. Walter A. Strong will give a dinner-dance at the Indian Hill club for Miss Elliott and Miss Anne Strong. The latter is making her debut at a tea on June 22 that her mother will give at their home in Winnetka.

Miss Elliott May Queen at Northampton School.

Miss Elliott just has been graduated from the Northampton school, where she was May queen of the graduation festivities. The Elliotts will go to their summer home at Camp Wipigaki, Wis., on July 1. Miss Strong is a student at Smith college.

Miss Ely, Mrs. Uri B. Grannis' younger daughter, has finished school at Dobbs Ferry. Her debut tea will be at the Grannis home in Rosemary road.

Miss Eunice Hale, who just has been graduated at the Milton academy, is remaining in the east to take college board examinations. She will return to Winnetka in time for the Strong tea. Miss Hale will be presented at a dinner-dance that her parents, Mr. and Mrs. William B. Hale, will give at their Winnetka home on July 6.

The upset condition of the world is having its disquieting effect on debut plans and some large parties for next winter already have been called off. More summer parties are being planned, tho, for, as one mother said, "The youngsters may not have so many carefree summers ahead, so we're planning a party for July."

Parents Hesitate to Make Definite Party Plans.

"We'll have a party at Christmastime, if conditions permit——" said another debutante's mother. "Everything's so unsettled I hate to make definite plans for next winter, but——" she went on. She has older daughters who have "come out" at gay parties in past seasons.

Miss Margaret Stuart, daughter of the R. Douglas Stuarts, and Miss Patricia Cathcart, daughter of the James A. Cathcarts, may have debut parties, but their parents have made no definite plans as yet. Miss Stuart and Miss Cathcart have just finished at Miss Hall's in Pittsfield, Mass.

Miss Barbara Warner, daughter of the John Eliot Warners, is to make her debut at a tea at the Winnetka

[Continued on page 28, column 1.]

Looking at Hollywood
By Ed Sullivan

Column on Nelson Eddy.

Hollywood, Cal., June 13.—We were discussing the many and devious ways in which the movies insert music into pictures nowadays. . . . "I'm talking to the heroine," said Nelson Eddy, "and maybe the scene is laid in a building. Suddenly and for no good reason, an organ grinder, shown in an intercut, starts playing down on the street and quite naturally, or quite unnaturally, if you prefer, the heroine and I become aware that music is in the air. Quite naturally, or quite unnaturally, if you wish, the tune that the organ grinder is playing is known to me: 'Hark' sez I to the heroine. The closeup shows my action and the heroine's reaction. So I break into song, and the heroine, not wishing to be deficient in ordinary operetta courtesy, also breaks into song."

"Or," said Eddy, "there is the campfire scene in a bayou and this calls for a different type of introduction of the music. The warriors, of whom I'm the leader, are lounging about the campfire after a hard day's march or a hard day's fight. It varies according to the script. The camera slides over to a medium shot of a nondescript individual and he is enticing tunes from the mouth of a jug. By coincidence, the man next to him in the medium shot is playing a mouth organ. Another ragged hero, also in the medium shot, is playing a drum. The hero, hearing these noises stealing upon the air, is discovered reacting to them. Without a moment's hesitation the hero [me] is so overcome that he breaks into song."

"Curiously enough," continued Eddy, "when I break into song the jug manipulator, the mouth organist, and the drummer are never heard again. They started it, but almost immediately they are overwhelmed by an orchestra of several hundred pieces. Nobody ever sees this huge orchestra because they have scored the song on stage 1, at M-G-M, and in the final shot, as the song concludes, the camera again goes to a closeup of the three campfire magicians [a] the jug conjurer, [b] the mouth organist, and [c] the drummer. I doubt that the movie audiences ever are fully convinced that this trio actually composed the 200 piece orchestra they have just heard."

We reviewed other furtive methods by which music is sneaked up on the audience. . . . In the first establishing long shot of the flicker the audience is given a 'quickie' view of a modernistic radio set which has more carving on it than the innocent bystander at a gang war. . . . The scene develops. . . . The heroine steps to the radio, twists the dials, and almost instantly you hear "Il Trovatore." . . . Or there is the radio audition which gives the hero or heroine the excuse to browbeat an audience musically. . . . Then there is the drive thru the woods in a horse-drawn wagon. . . . The creaking of the wheels is emphasized rhythmically and the hero or heroine, or both, are so stirred by this manifestation that, without more ado, they crack into song. . . . The director, also stirred, then intercuts shots of birds in the trees, caroling lustily. . . . In these devious fashions Hollywood gets music into moving pictures and the pretexts they adopt would indicate that the directors are a trifle ashamed of the whole musical pattern, half afraid that audiences would get up and quit the theater if they were warned in advance that the hero or heroine would sing. . . . Forgetting completely that audiences go to a theater and pay their admissions just because they want singing, and lots of it.

Stevens
State near Washington
Downstairs at Stevens

2.98
never needs ironing! This
Dainty Seersucker Hostess-Coat
You'll be the prettiest picture in your house in this full-skirted hostess-coat . . . that washes in a jiffy and needs no ironing! Sizes 14 to 20. Crisp seersucker in Red or Blue stripes with ribbon-and-eyelet trim. It looks like much more than 2.98!
Downstairs Negligees
Chas. A. Stevens & Co.

INTO THE SWIM!
via our
COTTON SHOP
Wear a delightfully wicked Leschin suit . . . topped by a knee-length print coat, shirred at the waist! Beach sensation, low priced.
Print coat, $5.95
Woven lastex suit, $6.95
Satin lastex suit, $5.95
Leschin
622 Michigan North
Make your selection from our exciting collection

BLUMS-VOGUE
630 SOUTH MICHIGAN AVENUE
Special Selling!
COTTON and PRINT
DRESSES
THE TWO MOST WANTED FASHIONS—RIGHT NOW
$10 and $15
Made to Sell for Much More
MAIN FLOOR

Saks Fifth Avenue
debutante shop—

FRAPPEE COLORS...
FRAPPEE COOLNESS!!!
light-and-airy delectables for summer
8.95
Left, fly-front classic of polka-dot spun rayon . . . New interest: lavish white-braid trim. Blue, pink, grey, green. Sizes 10 to 18.
Right, shirtwaist indispensable of rayon crepe with tucked bib, big patch pockets. Blue, yellow, pink, white. Sizes 10 to 18.
FOURTH FLOOR
669 NORTH MICHIGAN AVENUE

MARSHALL FIELD & COMPANY

Her slacks are so well-cut she must be wearing
FIELD'S RAYON FAILLE SLACK SUIT, $6.95
Man-tailoring, casually done to flatter your figure. You'll love the deep pockets, the Lastex belt that doesn't slip. Have this grand slack suit in aqua, blue, bittersweet or white. Sizes 12 to 20.
Sports Room—Sixth Floor, Middle, Wabash
Also Evanston and Oak Park

Try to Praise Child Rather than Blame

By GLADYS HUNTINGTON BEVANS.

[Copyright: 1940: News Syndicate Co., Inc.]

It is easier to find fault than it is to find occasions for approval.

It is easier to blame than to praise.

It isn't a very pleasant fact to face, but for most of us it's true. It is one of those aspects of our own human nature that we don't realize until it's pointed out to us.

It's particularly true of parents. Children get under the feet of grownups so much, either literally or figuratively, that we slip into the habit of easy reproof. But we do not slip as easily into the habit of showing approval for the sweet or pleasing or helpful little things they do, or for efforts they make at self-control or accomplishment.

And boys and girls, as they grow older, do make a great many efforts we don't recognize. Why, I've even seen them show surprising self-restraint toward certain teasing relatives or officious family friends. This is another sort of thing we scarcely notice, and seldom praise them for.

There are four kinds of parents: Those who enjoy their children most when they are babies, and have most patience with them then; those who enjoy them most when they're at the delectable age [and if you don't know what that is, I'm not going to tell you!] and have most patience with them during those years; those who get more pleasure out of them when they're getting really big and are more nearly contemporaries; and last, those parents who have love and patience and understanding all along the way, at every age.

Let's concentrate now on those parents who have a great deal of patience with their children when they are babies and small dependent children, but who lose it when their boys and girls are better able to take care of themselves.

Then they expect too much of them, demand too much of them, and are much freer with their blame than with their praise. They come down on them hard for their faults. They punish them more often because they think older children should have almost adult sense, judgment and consideration for others. The nearer our children come to us in age, the more critical some of us become.

Well, of course, children should grow in judgment, but they can't do so overnight. We should expect more of them, but not too much. And we have to remember that being more free as they grow older, there are more ways in which they can do what we call misbehave. In other words, the wider their activities and the greater their independence, the more mistakes they can make.

If your children are well past the baby age it might be a good thing to step outside yourself for a few days and look on at your actions with cool, appraising eyes. How do you find things?

"Understanding the Adolescent" is a booklet of interest to parents, teachers and nurses. Send a stamped, self-addressed envelope for it. Address Mrs. Gladys Bevans, the Chicago Tribune, Chicago, Ill.

* *

The Passion Play at Oberammergau Is a Victim of War

OBERAMMERGAU, Germany, June 13.—The Passion Play, which according to the 300 year old tradition was to have been staged here this year, has been definitely postponed, it was learned today. The play has been produced in the first year of each decade.

Since 1634, the year after this little Bavarian village was stricken with the plague, the Passion Play has been produced as a token of thanksgiving. Only once before, in 1870, during the Franco-Prussian war, did it miss a performance.

Technical difficulties of organization are said to be too formidable to permit production this year. Many actors who have principal rôles, moreover, are fighting at the front, altho Alois Lang, who plays the Christ, has not been drafted for service.

WINNIE WINKLE, THE BREADWINNER: *My Kingdom for a Cow!*

Park Concert Holds Audience Despite Cold

BY EDWARD BARRY.

Whatever else one may think of this bright idea of giving lake front concerts during a Chicago June, it would be unfair to deny the fact that a new and hardy type of music lover is being evolved. Even last night, when the temperature in Grant park suggested Christmas eve, hundreds of persons were on hand. They listened thru the preliminary program by the Lake View High School orchestra, Irving Letchinger conducting, then stayed around for a concert by the Woman's Symphony orchestra under Izler Solomon's direction.

It was worth staying for, too. Without even giving the ladies a chance to stamp their feet or blow on their blue fingers, Mr. Solomon hustled them thru a colorful program which began with Brahms' "Academic Festival" overture, including two movements of Tschaikowsky's "Pathetique" symphony and Harl McDonald's Aramaic poems, and ended with two engaging trifles—Sanders' "Saturday Night" and the overture to Strauss' "Gypsy Baron."

In the McDonald piece, whose full title is "Three Poems on Traditional Aramaic Themes," the orchestra played with a phenomenal beauty of tone and a finely calculated flexibility of tempo. This last was especially important, for the subtle content of the poems could be completely lost either thru too strict a rhythmic scheme or too sentimental a treatment of rubato. As it was, they were sorrowful, brooding, and exotic, yet strong and dignified at the same time.

In the "Gypsy Baron" overture were some instances of Mr. Solomon's ability to take a seemingly commonplace little tune and, by treating it as lovingly and carefully as if it were the most important music in the world, actually make it exciting. A rhythmic fillip here, a surprisingly apt tone coloring there—and the tune emerges as an authentic inspiration! The orchestra has developed a remarkable responsiveness and follows its conductor's indications faithfully.

Eight Illinoisans—seven from Chicago and one from Quincy — have won places in the All-American Youth orchestra which Leopold Stokowski will take on a Central and South American tour this summer. The Chicagoans are Ray and Harold Siegel, 8220 South Elizabeth street; Helen Kotas, 5627 Blackstone avenue; Thurston Johnson, 5329 Ardmore avenue; Edward M. Kleinhammer, 6018 Dakin street; Seymour Barab, 3951 Grenshaw street; Leonard Sorkin, 629 Deming place. The Quincy musician is Martha McCrory, 2030 Jersey street.

Cool Crocheted Blouse

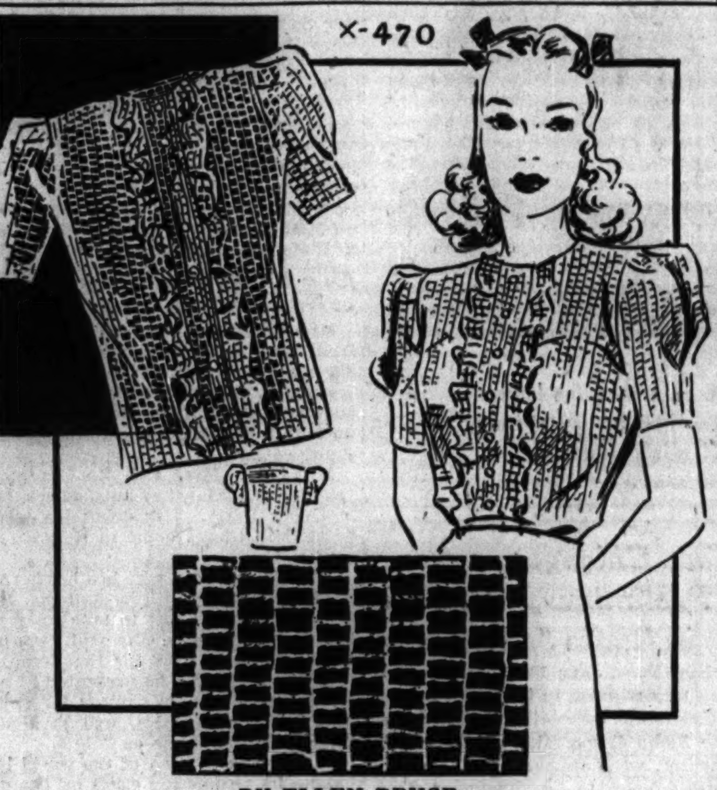

BY ELLEN BRUCE.

Just cast your imagination a couple of months hence and to the hot, blistering days to be encountered. Meeting them in this cool crocheted blouse is a certain way to foil heat waves. Crocheted of No. 30 mercerized cotton, in a dainty pink, it may be worn most effectively with a crisp linen suit. It is a simple crochet job, and completely feminine and frilly.

For the instructions in crocheting the pink cotton blouse, No. X-470, send 10 cents in stamps or coin to the Needlework Bureau, Chicago Tribune, 220 Fifth avenue, New York City.

Honorary Degree Is Given Dr. Franklyn Bliss Snyder

Pittsburgh, Pa., June 13 (AP).—The University of Pittsburgh conferred an honorary degree of doctor of laws upon Dr. Franklyn Bliss Snyder, president of Northwestern university, at yesterday's commencement in which he told the more than 1,300 graduates that human decency would triumph over brute force.

"Even in ghastly days like these there is that in the soul of man which is a torch, resisting force," declared Dr. Snyder.

"The tyrant and the bully have their day of destruction. In the end they pass. My confidence in the ultimate decency of things is as great today as it ever has been."

Hot Days Ahead Call for Dress in White Crepe

BY REA SEEGER.

Sugar white crêpe dresses, the kind that keep any one looking immaculate, cool, and well groomed on the hottest day, are here! Plaited skirts, with the plaits spaced in interesting new formation in twos or threes, as well as the time tested favorites that go all the way round, are topped with flattering blouses. Turnover collars, square cut outlines, foldover effects, tailored banded styles, and the collarless models are plentiful.

Belts are usually of the same material as the dress, sleeves are short or long, either gathered peasant fashion into narrow band cuffs or with shirtwaist cuffs. Smart shoppers out for ice cream clothes are cheering for the clever jackets that, teamed with such dresses, make ideal summer ensembles for daytime, for Sunday night suppers, and dress parade. Vivid shades of smooth, cool linen make some of the best finds.

These jackets are particularly noteworthy fashion items. They're fitted with the same suavity as anything in thin wool and luxury silk. They have dressmaker details in unexpected profusion, clever pockets, pinch tucks, and stitched bands. Colors are raspberry red, scarlet, gay emerald green, bold black and white checks, and gypsy stripes, pink or azure linen.

* *

Club Directors Luncheon.

The board of directors of the Chicago Club for Crippled Children will hold its annual luncheon at 12:30 o'clock today at the Edgewater Beach hotel. Mrs. Louis C. Witt heads the organization.

Mundelein Alumnae Dance

The Mundelein College Alumnae association will hold its annual scholarship benefit tonight at the Shawnee Country club. The party will be a dance.

'God Bless America' Theme Song at Adult Classes Graduation

Irving Berlin missed something by not being at the Field museum yesterday. His song, "God Bless America," was sung there in Simpson hall by a thousand men and women, three-fourths of them foreign born. The words may have been tinged with a variety of accents, but, in color terms, the composite effect was a glowing harmony of red, white, and blue. It sounded the keynote of the occasion—commencement exercises for the adult citizenship classes of the board of education.

James T. Gaffney, assistant superintendent of schools, presided. and Louis A. Bowman, banking executive and former Americanism chairman of the Chicago Association of Commerce, gave the commencement address.

Fifty nationalities were represented in the assembly of students and the age range was from 16 to 85 years. High school entrance diplomas were awarded 350, and others received certificates for completion of courses in American history and government.

In Respect to the Memory of
Mrs. Frank Sherman
we will be closed Thursday and Friday
Club Minuet

food savings for thrifty buyers

What meats are bargain specials for Father's Day week-end? What are the best buys in fruits and vegetables?

To get the answers, read Mary Meade's article on page 21 today. It is only one of the interesting features in the food pages of today's Tribune.

KIDS! TODAY IS 2¢ DAY
RIVERVIEW
WESTERN, BELMONT

THE WORLD'S FINEST THEATER RESTAURANT presents

"Romance in Rhythm" with the CRUSADERS
in the Beautiful AIR-CONDITIONED! BLUE FOUNTAIN ROOM
• No Minimum
• No Cover
• Open Mondays
La SALLE HOTEL

7 COURSE DINNER $1.50
with Whole BABY LOBSTER
After 10 P. M. Minimum Charge, $2.00
4 Full Hour Shows Nightly
AL LEONARD—EDDIE WHITE
18 Dancing Girls—9 Acts—30 People
COLOSIMO'S
2126 South Wabash

MOTION PICTURES DOWNTOWN

WOODS RANDOLPH DEARBORN COOL
HURRY! HURRY!
LAST 6 DAYS
EXCLUSIVE SHOWING
GONE WITH THE WIND
CONTINUOUS OPEN 9 A. M.—COME ANY TIME TILL 2:30 FOR COMPLETE SHOW 75c
TONIGHT AND EVERY NIGHT—8 P. M.
ENTIRE MAIN FLOOR Reserved $1.10
BALCONY RESERVED, $1.10-$1.50

PERFECTLY AIR-CONDITIONED
TELENEWS THE NEWS REEL THEATER
1 HOUR NEWS & SHORTS
Current Show Cont. from 8:45 A. M.
ALL-NEW PROGRAM AT 5 P. M. TODAY
FIRST FILMS BOMBING OF PARIS—ITALY ENTERS WAR—F. D. R. denounces ITALY—U. S. Speeds HELP to ALLIES—Illinois National Guard MECHANIZED CAVALRY—Little Wins Golf Crown—plus other world news—sports—fashions—science—Raymond Gram Swing war summary!

COOL—AIR CONDITIONED
World PLAYHOUSE, 410 S. Mich. Ave.
Cont. 11:15 a. m. to Midnight—35c to 6:30 p. m.
Music as You Desire It!
"LIFE OF GIUSEPPE VERDI"
in AIDA—TROVATORE—RIGOLETTO

CLARK Clark at Madison—COOL
BY REQUEST—3rd EDITION
GALA MUSICAL FESTIVAL
IMMORTAL STRAUSS WALTZES IN "THE GREAT WALTZ"
NINO MARTINI "THE GAY DESPERADO"

MONROE "Son of the Navy"
MONROE AT DEARBORN—JEAN PARKER
Jean Hersholt "Courageous Dr. Christian"

NORTHWEST

Balaban & Katz Perfectly COOL Theaters

HARDING Today—Open 1:30 P. M. (Extra: Mickey Mouse)
JACK BENNY-ROCHESTER-ELLEN DREW "BUCK BENNY RIDES AGAIN"
Ginger Rogers Joel McCrea "PRIMROSE PATH"

GATEWAY 5216 Law. Free Pk.
CONGRESS 2135 Mil. Free Pk.
Laurence Olivier "REBECCA" Plus George Raft Jean Bennett "HOUSE ACROSS THE BAY"

TERMINAL
CRYSTAL
BILTMORE
3—FEATURES—3 Spencer Tracy, "I TAKE THIS WOMAN" Zane Grey's "Light of Western Stars" & "Son of the Navy"

BELPARK
Will Rogers
John Steinbeck's "OF MICE AND MEN" Plus Rosemary Lane "ANGEL From TEXAS"

TIFFIN NORTH AVE. AT KARLOV
VICTOR JORY "LIGHT OF THE WESTERN STARS"
WARREN WILLIAM "LONE WOLF STRIKES"

ADMIRAL 3 FEATURES—15c 1:30 to 6:30
S. Tracy, "SKY DEVILS"
"Everything Happens at Nite" & "Half a Sinner"
FRENCH CASSEROLE FREE TO THE LADIES

PATIO 6008 Irving Park Blvd.—Rosemary Lane, "AN ANGEL FROM TEXAS"
Jackie Cooper, Betty Field, "SEVENTEEN"

DRAKE 3 FEATURES—Free Ovenware
"CHARLIE CHAN IN PANAMA"
"ANGEL FROM TEXAS" & "ENEMY AGENT"

PORTAGE Open 1:30—C-O-O-L-E-D
R. Lane, "ANGEL FROM TEXAS"
Dramatic Hit, "OF MICE AND MEN"

MILFORD 7 Units—15c 5 to 6:30—20c After
Ladies—Hostess Cutlery, 25c Adm.
"The Bluebird" and "The Ghost Comes Home"

MOTION PICTURES WEST

Balaban & Katz Perfectly COOL Theaters

MARBRO MADISON CRAWFORD
CLARK GABLE JOAN CRAWFORD
ardently reunited in "STRANGE CARGO"
TODAY 1:30 P. M.
PLUS
Ann SHERIDAN · Jeffrey LYNN
"IT ALL CAME TRUE"
with HUMPHREY BOGART

PARADISE OPENS 1:30
Laurence OLIVIER · Joan FONTAINE
DAPHNE DU MAURIER'S "REBECCA"
GEORGE RAFT Joan BENNETT
HOUSE ACROSS the BAY

CENT. PK. G-Man Hit! 'Enemy Agent' "Charlie Chan in Panama"
SENATE
MANOR
SPENCER TRACY HEDY LAMARR 'I TAKE THIS WOMAN' 'Light of the Western Stars'
STATE Jean Arthur, 'Too Many Husbands' Plus 'Light of the Western Stars'

• AMERICAN 8 N. Ashland—Edmund Lowe "The CROOKED ROAD" and Zane Grey's "LIGHT OF THE WESTERN STARS"

• B'DY STRAND 1641 Roos.—Dinnerware "CROOKED ROAD" and Jean Parker, James Dunn, "SON of the NAVY"

• JOY 1611 Roosevelt—FOR ADULTS ONLY
THE VICE RACKETS EXPOSED IN "SLAVES IN BONDAGE"
PLUS A STARK STORY OF THE LIVING DEAD "The PACE THAT KILLS"

• CRAWFORD 19 Crawfd.—Mickey Rooney, "YOUNG TOM EDISON"
George O'Brien, "LEGION OF THE LAWLESS"

• BYRD Madison at Cicero Av.—COOLED! "Charlie CHAN IN PANAMA" and Burgess Meredith, "OF MICE AND MEN"

• WEST END 121 N. Cic.—"SEVENTEEN" & "YOUNG TOM EDISON"

MADLIN 1910 W. Madison—15c to 6:30 "LEGION of the LAWLESS"
Betty Field, "Seventeen"—Enamelware Free to Ladies

IMPERIAL 15c to 6:30—TONIGHT 20c "Blazing Six Shooters," Starrett
"Heroes in Blue"—"Fu Manchu"—Cartoon & News

4 STAR 2418 W. Madison—Disney Cartoon "TREACHERY ON THE HIGH SEAS"
Wayne Morris, "AN ANGEL FROM TEXAS"

MARSHALL SQ. 2875 W. Cermak—COOL! 7 Big Units—"Jack Pot"
"Courageous Dr. Christian"—"Son of the Navy"

NORTHWEST

• LIBERTY 3705 Full COOLED
SPENCER TRACY "SKY DEVILS" | JOHN TRENT in "SKY PATROL"
RICHARD DIX in "SKY GIANT" CHESTER MORRIS

• EMBASSY 3940 Fullerton—Geo. O'Brien, "LEGION of the LAWLESS"
and Rosemary Lane, "AN ANGEL FROM TEXAS"
Rubyware Candy Dish and Cover Free

• AVON 3327 Fullerton Av.—COOLED! "THE GHOST COMES HOME"
Priscilla Lane, "3 CHEERS FOR THE IRISH"
WORLD'S POPULAR ENCYCLOPEDIA
With An Evening Adult Ticket All Day and 10c

• IRVING 4003 Irving—Constance Bennett 'SERVICE DE LUXE' Laurel & Hardy, "BLOTTO" Plus "Young BUFFALO BILL"

• CROWN 1607 W. Division—COOLED! "RIDERS of PASCO BASIN"
'Courageous Dr. Christian,' 'They Came by Night'

MONT CLARE AT HARLEM
AIR CONDITIONED FREE PARKING
TYRONE POWER—DOROTHY LAMOUR "JOHNNY APOLLO"
GEORGE RAFT—JOAN BENNETT "HOUSE ACROSS THE BAY"

ALAMO 3639 W. Chicago Ave.—COOL! LADIES' GIFT NITE
Victor Jory, "LIGHT of the WESTERN STARS"
Jean Parker James Dunn "SONS OF THE NAVY"

LOGAN Milwaukee at Sawyer—Open 1:30
Richard Cromwell, "ENEMY AGENT"
George O'Brien, "LEGION OF THE LAWLESS"

RIVOLI 3 HITS! 15c 5 to 6:30—20c After
Ladies, Hot Oven Dinnerware, 25c Adm.
"Ghost Comes Home"—"Bluebird"—"Half a Sinner"

METRO 3308 Lawrence—Bette Davis, Leslie Howard, 'PETRIFIED FOREST'
Constance Bennett, "SERVICE DE LUXE"

MOTION PICTURES DOWNTOWN

MOTION PICTURES DOWNTOWN

MOTION PICTURES DOWNTOWN

Betty Brown Becomes Bride This Afternoon

Miss Betty Louise Brown, daughter of the Mark A. Browns, and William Irvin Landwer, son of Irvin E. Landwer of Barrington, will be married at 4:30 o'clock this afternoon in the Winnetka Congregational church, the Rev. Samuel Harkness officiating. A reception will follow at the Brown home in Wilmette.

Miss Brown, who will wear her mother's wedding veil, will have her sister, Nancy, for her maid of honor. The bridesmaids will be Miss Peggy Tudor, Miss Gertrude Galloway, Miss Mary Reed, and Mrs. Fred Eckert, the bride's cousin. Marshall Carlson will be the best man. Among the ushers will be Mr. Eckert, Arthur Cruttenden, and Norman Carlson.

Mr. Landwer and his bride will go north on a wedding trip that will be a short one, as Miss Brown is to be a bridesmaid for Miss Galloway when she is married on June 29 to Dr. Lincoln B. Donaldson. Mr. Landwer and his bride will reside in Barrington.

The marriage of Miss Frances Badger and Paul Schofield took place quietly yesterday afternoon in the presence of their parents. Miss Badger is the daughter of Mrs. A. Shreve Badger. Mr. Schofield is the son of Mr. and Mrs. Frank Schofield. The ceremony was performed in the studio of the bridegroom's mother. After a wedding trip to California Mr. Schofield and his bride, who is an artist, will be at home in Chicago. Mrs. Frank Schofield paints under the name of Flora Schofield.

Mr. and Mrs. S. Sidney Stein of Ravinia announce the marriage on June 8 of their daughter, Elizabeth H., to Carl Robert Wickman, son of Mr. and Mrs. Carl Eric Wickman of Wilmette. After July 1 Mr. Wickman and his bride will be at home in Drummond, Mich.

Announcement is made of the marriage in Miami Beach, Fla., on June 9 of Miss Mimsi S. Fox and Simon C. Gershey of Chicago. The bride is the daughter of Mr. and Mrs. Larry J. Fox of Miami Beach. Mr. Gershey and his bride will live in Chicago.

Mrs. Adam Reuhl of South Rockwell street announces the marriage on June 8 of her daughter, Helen, and Neal A. Tebb of Los Angeles, Cal. The ceremony took place at the Thorndike Hilton chapel with a breakfast following at the Edgewater Beach hotel. Mr. Tebb and his bride will reside in Los Angeles.

Magicians Meet, Prepare to Astound Each Other

With their rabbits in their hats, the members of the Society of American Magicians will assemble at the Morrison hotel today for their annual convention. Sawing each other in half will be discouraged.

GASOLINE ALLEY.—THE UP AND UP

Thru the LOOKING GLASS

More ideas for Father's day:

By all means, the fine shaving soap that is so handsomely housed in a polished copper kettledrum. It's unique, but not gadgety and it's the kind of thing that appeals to the masculine taste.

We have also been told, by some more than satisfied users, that the shaving soap is quite perfect, and that it lasts and lasts. They like its blandness and the fact that it lathers freely. There are refills, too, for use on that distant day when the last smidge of soap has been used up.

Brushes are always an excellent idea. Our own notion of a brush-gift that is out of the ordinary is that wonderful long bristled one for tweeds and sweaters. It has the back and handle that a hairbrush has, but the bristles are like none you've ever seen before. Quite long and quite elastic and by some miracle they pick up everything and fluff up the nap of tweed or wool at the same time. We speak from experience; so long as there is a blonde cocker spaniel in our house there must be at least one of these brushes! This is an inspired kind of a gift for the man who has a dog.

Then, of course, there are the colognes, talcs and after shaving lotions. You're the best judge of his preference in fragrances, but do remember that the simpler the container the better he'll like his present. The newer packages are all well styled for men.

ELEANOR NANGLE.

[For information telephone Eleanor Nangle, Superior 0800. Inclose self-addressed, stamped envelope for written reply.]

3,000 Boy Scouts Expected at Camp Lowden Dedication

Oregon, Ill., June 13 [Special].—Three thousand Boy Scouts, their parents, and Scout officials are expected to attend special ceremonies at Sinnissippi farm near here Sunday afternoon when Camp Lowden, a 250 acre camp site donated by former Gov. Frank O. Lowden, will be dedicated. Presentation of a long term rent free lease to the site, fronting on Rock river about eight miles south of here, will be made by Mr. Lowden.

Aldermen Ask for Report on Health Center Needs

A council subcommittee considering a recommendation to establish health centers in poor districts yesterday asked Alexander Ropchan of the Council of Social Agencies to prepare a report on the number of centers he thought necessary. The action was taken at the first of a series of public hearings on the question.

★ Your Stars Today ★

By WYNN

Friday, June 14.

Most of today urges that we hold back whatever may impulsively rise to the surface of our natures; let the other fellow take the chances, if any one must. Evening hours bring calmer psychological weather; use them for keen thinking.

Your Year Ahead.

Your year ahead changes your inner viewpoint, if born on this date. New experiences with places of seclusion or confinement and with secrets are due. Older persons affect hopes. Danger: Sept. 21-Oct. 2; Jan. 29-Feb. 12; June 16-25, 1941.

Tomorrow.

Keep cool, don't mix in personal contests.

Do you want an individual interpretation for your own personal date? Every important period is indicated for you, according to the laws of astrology. Send 10 cents to Wynn, Tribune Astrologer, 286 Fifth avenue, New York City. Write plainly your name, date of birth, and address.

Open House and Sale.

The Presbyterian Home for the Aged, 3200 Grant street, Evanston, will hold its annual open house from 2 to 5 o'clock today.

AMUSEMENTS.

BLACKSTONE — TONIGHT AT 8:30 — Mat. Tomorrow, 2:30
Oscar Serlin *Presents* Clarence Day's
Life With Father
Made Into "The Perfect Comedy"
By Howard Lindsay and Russel Crouse
with
LILLIAN GISH and PERCY WARAM
EVES. $1.10, $1.65, $2.20, $2.75 TAX INCL.
Mat. Tomor., $1.10-$2.20; Mat. Wed., 55c-$2.20

Minister from Thailand Chicago Visitor Today

The new minister from Thailand [Siam], Mom Rajawongse Seni Pramoj, and his wife and two children will pass through Chicago today on their way from San Francisco to Washington. Nathan W. MacChesney, consul for Thailand in Chicago, will meet the visitors at the train this morning and take them to call on Mayor Kelly. The party then will visit Northwestern university and have luncheon at the Knollwood Country club. The new minister is a member of the royal family, Mom and Rajawongse being his titles.

[ADVERTISMENT]

HAVE YOU TRIED CHOCOLATE DERBIES?

Here's a wonderful new cookie that's easy to make and that gives you as much of a taste thrill as those famous Toll House Cookies that everybody's raving about. They're like delicious little shortbread sandwiches. And guess what's inside? A luscious morsel of Nestle's Semi-Sweet Chocolate! Follow these directions, you can't fail:

1¼ cups sifted all-purpose flour; ¼ teaspoon salt; ¼ teaspoon baking soda; ½ cup butter; ¼ cup granulated sugar; ¼ cup brown sugar; 1 egg yolk; ½ Economy Size Bar (7oz.) Nestle's Semi-Sweet Chocolate

Cut chocolate into pieces of 4 squares each. Sift flour, salt and soda three times. Cream shortening, add sugars gradually. Mix thoroughly. Add egg yolk and beat well. Place dough on lightly floured board—Roll thin—Cut into small circles about 1½" in diameter with cookie cutter. Put circle on an unbuttered cookie sheet—place a piece of chocolate on top of it and over this lay another one of the circles forming a sandwich. The oven heat will seal the cookie. Bake at 425° F.—10 minutes or until golden brown. Remove from pan while still hot.

You'll find that the piece of Nestle's Semi-Sweet Chocolate is still whole. It's amazing! But you must insist on Nestle's Semi-Sweet. It doesn't melt in baking. Look for the 7-oz. Economy Size bar in the yellow wrapper with the famous Toll House Cookie recipe on the back. Send for a free Recipe Booklet by writing to: Semi-Sweet Chocolate Dept., 58 Hudson St., N. Y. C.

MOTION PICTURES DOWNTOWN

LA SALLE — Advance Showing — S. Tracy, Hedy Lamarr, "I Take This Woman" Jean Arthur, "Too Many Husbands," M. Douglas

MOTION PICTURES NORTH

Balaban & Katz *Perfectly COOL* Theaters

UPTOWN — BROADWAY LAWRENCE — Open 1:30
Clark GABLE Joan CRAWFORD STRANGE CARGO
PLUS
Ann SHERIDAN · Jeffrey LYNN *IT ALL CAME TRUE* HUMPHREY BOGART

GRANADA — Sheridan & Devon — Free Parking, Op. 1:30
JACK BENNY—ROCHESTER—ELLEN DREW "BUCK BENNY RIDES AGAIN"
Plus GINGER ROGERS—JOEL McCREA "PRIMROSE PATH"
Extra! Mickey Mouse & Pluto, "The Pointer"

RIVIERA — Today Double Thrill Show
1st North Side Showing! VIRGINIA BRUCE, Wayne Morris—Ralph Bellamy—Dennis Morgan "FLIGHT ANGELS"
Plus the Most Amazing Picture Ever Made! Fantastic (In Color) "DR. CYCLOPS"
Extra! Mickey Mouse & Pluto, "The Pointer"

CENTURY (1st Show Sts. 1:25), NORTOWN (Western-Devon), PANTHEON (Sheridan-Wilson), NORSHORE (1st Show Starts 2) — LAURENCE OLIVIER, JOAN FONTAINE In Daphne du Maurier's "REBECCA" Plus George Raft, Joan Bennett, Walter Pidgeon "HOUSE ACROSS THE BAY"

BELMONT — Op. 12:45, 3 Features — 'REBECCA' Geo. Raft, Joan Bennett, "House Across Bay" Plus Cesar Romero, "Viva Cisco Kid"

LAKESIDE, COVENT, CINE' — MICKEY ROONEY "Young Tom Edison" Plus Jackie Cooper, Betty Field "SEVENTEEN" Also Donald Duck

HOWARD — Jean Arthur, Fred MacMurray "TOO MANY HUSBANDS" & "SON OF THE NAVY" & Color Cartoon

● SHERIDAN — 4038 Sheridan Rd.—COOLED! Lew Ayres, Lionel Barrymore, "DR. KILDARE'S STRANGE CASE," Eleanor Powell, Fred Astaire, "BROADWAY MELODY"

● VOGUE — 3812 Bdy. COOLED for Comfort "Courageous Dr. Christian" and Edmund Lowe, "THE CROOKED ROAD"

● MODE — 3812 Sheridan Road—COOLED! "Charlie CHAN IN PANAMA" George O'Brien, "LEGION OF THE LAWLESS"

● 400 — 6746 Sher.—"GHOST COMES HOME" & "The MARSHAL OF MESA CITY"

● DEVON — 6225 Broadway—Edmund Lowe 'The CROOKED ROAD' Hedy Lamarr, Spencer Tracy, "I TAKE THIS WOMAN" Added Attraction! Laurel and Hardy, "BLOTTO"

● BIOGRAPH — 2433 Linc.—OPENS 12:45 P.M. "CHAN IN PANAMA" and George O'Brien, "LEGION OF THE LAWLESS" *Rubyware Candy Dish and Cover Free*

● N. CENTER — 4031 Lincoln—DINNERWARE "SON OF THE NAVY" Plus "Crooked Road," "Courageous DR. CHRISTIAN"

● DAVIS — 4614 Lincoln Ave.—COOLED! "CHARLIE CHAN IN PANAMA" "OF MICE AND MEN" "ANGEL From TEXAS" *Rubyware Candy Dish and Cover Free*

● BUCK'M — 3319 N. Clark—Jean Arthur, Melvyn Douglas and Fred MacMurray, "TOO MANY HUSBANDS" Plus Hedy Lamarr, Spencer Tracy, "I TAKE THIS WOMAN"

● ARGMORE — 1040 Argyle—COOLED Royal Ralph DINNERWARE Priscilla Lane, "3 CHEERS FOR THE IRISH" and Frank Morgan, "The GHOST COMES HOME"

CINEMA — review 7:45-9:50 — feature 6:15, 8:20-10:25
AN AMUSING AND INGENIOUS MYSTERY COMEDY
WILLIAM POWELL
STAR OF MIDNIGHT

ESQUIRE — Oak near Mich. — Park Free, Lydy's Del. at Mich.
"REBECCA"
LAURENCE OLIVIER, JOAN FONTAINE AND 233rd ESQUIRE HOUR
With latest "Information Please"
Feature at 2:27, 5:02, 7:37 & 10:12

ROSEWOOD — 15c to 6:30—10 Units—1823 Mont. G. Autry, "Gaucho Serenade" "GOING PLACES," D. Powell, A. Louise, R. Reagan "MAN WITH 9 LIVES," BORIS KARLOFF MARCH OF TIME, "AMERICA'S YOUTH" "TEDDY, THE ROUGH RIDER," Historical Charley Chase—"Terry & the Pirates"—Others

ADELPHI — 7074 N. CLARK — 15c 2 to 6:30 — 3 FEATS. Heather Angel, W. Catlett, "HALF A SINNER" SHIRLEY TEMPLE in Maeterlinck's "BLUEBIRD" WM. COLLIER SR., "TELEVISION SPY"

BRYN MAWR — Open 1:00—15c to 6:30 Vivien Leigh, Laurence Olivier, Raymond Massey, "FIRE OVER ENGLAND" Betty Field, Jackie Cooper, "SEVENTEEN" Also Latest "DONALD DUCK" Cartoon

WINDSOR — 1225 N. Clark—Open 1:30 COOLED!—DAVID NIVEN, Annabella, "DINNER AT THE RITZ" and Jean Hersholt, "COURAGEOUS DR. CHRISTIAN"

LITTLE GERMAN — 2153 LINCOLN AVE. CONTINUOUS 6 P. M. WEISS FERDL "Die Mutter Der Kompagnie"

RIDGE — Devon at Clark—15c to 6:30 "CHARLIE CHAN IN PANAMA" Burgess Meredith, "OF MICE AND MEN" Two-Tone Ovenware Free to Ladies, Eve. Adm.

PLAZA — 308 W. North Ave.—All Thrill Show Frank Morgan, "Ghost Comes Home" Boris Karloff, "MAN WITH NINE LIVES" Luncheonware—Free to Ladies Paying Eve. Adm.

LAKE SHORE — 3175 Broadway—Open 1:30 "HALF A SINNER" Fred MacMurray and Frances Farmer, "Exclusive"

GOLD COAST — CLARK at NORTH AVE. Always 15c—Brian Aherne Carole Lombard, "VIGIL IN THE NIGHT"

MOTION PICTURES SOUTH

MODERNLY AIR-CONDITIONED WARNER BROS. THEATRES
For Picture Times Phone Triangle 1500

AVALON — 79th & Stony FREE PARKING — TODAY! For 1 Week
JACK BENNY, ROCHESTER "BUCK BENNY RIDES AGAIN" PHIL HARRIS, ELLEN DREW
CLAIRE TREVOR, WALTER PIDGEON in "DARK COMMAND" with JOHN WAYNE

CAPITOL — 79th-Halsted FREE PARKING
Today for 1 week—30c until 6:30
Laurence Olivier—Joan Fontaine in Daphne Du Maurier's "REBECCA"
George Raft—Joan Bennett "HOUSE ACROSS THE BAY"

STRATFORD — 63rd-Halsted—Lew Ayres "Dr. Kildare's Strange Case" Fred Astaire, "BROADWAY MELODY of 1940"

BEVERLY — 95th-Ashland—Free Parking Melvyn Douglas—Jean Arthur Fred MacMurray, "TOO MANY HUSBANDS"

JEFFERY (Free Parking), RHODES (Free Parking), OGDEN (63rd-Ashland) — Spencer Tracy, Hedy Lamarr "I TAKE THIS WOMAN" Jean Hersholt "COURAGEOUS DR. CHRISTIAN"

GROVE — Walt Disney's "PINOCCHIO" and "TOO MANY HUSBANDS"

HIGHLAND — 79th-Ashland—Free Parking "Teddy the Rough Rider" Walt Disney's "PINOCCHIO" (In Technicolor) Jean Hersholt, "COURAGEOUS Dr. Christian"

COSMO — Spencer Tracy, "SKY DEVILS" and "YOUNG TOM EDISON"

SHORE — "Teddy the Rough Rider" (Color) "AN ANGEL FROM TEXAS" Burgess Meredith, "OF MICE AND MEN"

FROLIC — Hurry! Last Showing Today! Greatest Yiddish Film Ever Made! MOISHE OYSHER "OVERTURE TO GLORY" (English Titles) plus Wayne Morris, "AN ANGEL From TEXAS"

OAKLAND — "AN ANGEL FROM TEXAS" and "CHAN IN PANAMA"

HAMILTON — "Teddy the Rough Rider" Betty Field, "SEVENTEEN" Mickey Rooney in "YOUNG TOM EDISON"

Balaban & Katz *Perfectly COOL* Theaters

TIVOLI — TODAY 1:30 P. M.
Clark GABLE Joan CRAWFORD STRANGE CARGO
PLUS
Lana TURNER · Joan BLONDELL · George MURPHY *TWO GIRLS on BROADWAY*

Southtown — 63rd-HALSTED — FREE PARKING on PREMISES — 30c to 6:30
JACK BENNY BUCK BENNY RIDES AGAIN
ELLEN DREW · ROCHESTER · DENNIS DAY · PHIL HARRIS · ANDY DEVINE · CARMICHAEL
Fantastic! Diabolical! Unbelievable! "DR. CYCLOPS" IN STARTLING TECHNICOLOR!

TOWER — Year's Screen Sensation! It Will Take You By Complete Surprise! Laurence Olivier, Joan Fontaine "REBECCA" Plus George Raft—Joan Bennett in "House Across the Bay"

MARYLAND — 'I TAKE THIS WOMAN' 'TOO MANY HUSBANDS'

REGAL — Laurence Olivier, Joan Fontaine "REBECCA" & Lionel Barrymore, Lew Ayres, "Doctor Kildare's Strange Case"

COLONY — 59th & Kedzie—Jean Arthur "TOO MANY HUSBANDS" Spencer Tracy, Ann Dvorak, "SKY DEVILS" COOLED BY MODERN AIR CONDITIONING

MICHIGAN — 110 East Garfield—COOLED "ENEMY AGENT" plus Fay Bainter, Mickey Rooney, "Young TOM EDISON" RUBYWARE CANDY DISH AND COVER FREE

RAMOVA — 35th-Halsted—Fred MacMurray Jean Arthur, "Too Many Husbands" Spencer Tracy, Hedy Lamarr, "I Take This Women"

COMMERCIAL — 9150 Commercial—Op. 11:30 COOLED!—"Light of the Western Stars" & "Courageous Dr. Christian"

JACKSON PK. — COOL—Rosemary Lane "ANGEL FROM TEXAS" Jackie Cooper, Betty Field, "SEVENTEEN"

LEX — 2162 E. 63rd—COOLED by Refrigeration "CHARLIE CHAN IN PANAMA" Richard Cromwell, Helen Vinson, 'ENEMY AGENT'

MOTION PICTURES DOWNTOWN

● BALABAN & KATZ PERFECTLY COOL THEATRES ●

SOUTH

PICCADILLY — ALWAYS COOL
RAYMOND MASSEY "ABE LINCOLN IN ILLINOIS" | LAURENCE OLIVIER "REBECCA"

ATLANTIC — 26th-Crawford (Enamelware Free) 4-Hits—Little Orvie—Light of the Western Stars—On the Spot—Drums of Fu Manchu

MIDWEST — 35th & Archer (Enamelware Free) Crooked Road—On the Spot Light of the Western Stars—Drums of Fu Manchu

PEOPLES — 47th & Ashland. 2—Hits—2 All Seats 10c—FACE BEHIND THE SCAR—ROUGH RIDERS' ROUNDUP

HARPER — 53rd & Harper—Mat. Daily—Heather Angel, HALF A SINNER Merle Oberon, THE LION HAS WINGS

HYDE PARK 15c — 53rd & Lake Park JEZEBEL BETTE DAVIS

SHAKESPEARE — 43rd & Ellis—2 HITS ALL SEATS 10c A STAR IS BORN—ELEPHANT BOY

HIGHWAY — 63rd & Western—Rosemary Lane "ANGEL FROM TEXAS" Burgess Meredith, Betty Field, "Of Mice and Men" COOLED BY MODERN AIR CONDITIONING

MARQUETTE — 63rd & Kedzie—R. Lane, "ANGEL FROM TEXAS" Burgess Meredith, Betty Field, "Of Mice and Men" COOLED BY MODERN AIR CONDITIONING

WOODLAWN — COOL—3 HITS—Joan Bennett, Joel McCrea, "2 in a Crowd" Rogers & Astaire, Rand. Scott, "Follow the Fleet" Mystery Thriller, "DEAD MEN TELL NO TALES"

RAY — Cool—3 Feats.! "Lady Vanishes," Marg. Lockwood, 'You Can't Cheat an Honest Man' W. C. Fields, plus 2 Thoroughbreds

ARK — 63rd-Drexel—3 FEATURES—BOB HOPE "ROAD TO SINGAPORE," Boris Karloff "Man With 9 Lives"—"3 Cheers for the Irish"

MIDWAY — COOL!—3 Hits—"Goldwyn Follies" in color—'Street of Missing Men,' Charles Bickford—'Jeepers Creepers,' Weaver Bros.

KIMBARK — 6240 Kimbark—AIR CONDITIONED Crosby, Hope and Lamour "Road to Singapore"—P. Lane, '3 Cheers for Irish'

● SUBURBAN ●

MAYWOOD

LIDO — Dorothy Lamour, Tyrone Power "JOHNNY APOLLO" | Raymond Massey "ABE LINCOLN IN ILLINOIS"

CICERO

MORTON PARK — 25th-Laramie-Ogden Ave. Car to door. Today & all wk. Life's Greatest Event Before Your Very Eyes "THE BIRTH OF A BABY" EXCLUSIVE SHOWING IN COOK COUNTY DON'T MISS SEEING THIS GREAT PICTURE Eves. at 6:00, 8:00 & 10:00—Matinee Sat. and Sun.

VILLA PARK

VILLARD — PRISCILLA LANE, THOMAS MITCHELL "THREE CHEERS FOR THE IRISH" In Technicolor SHIRLEY TEMPLE "THE BLUEBIRD"

FOREST PARK

FOREST — Mad. at Des Plaines—Comfortably Cool Jean Hersholt, Dorothy Lovett "COURAGEOUS DR. CHRISTIAN" Will Fyffe, Phyllis Calvert "They Came By Night"

ELMHURST

YORK — TOM BROWN in "MA HE'S MAKING EYES AT ME" Zane Grey's "LIGHT of the WESTERN STARS"

LA GRANGE

LA GRANGE — Spencer Tracy, Hedy Lamarr, "I Take This Woman" plus Western Hit! 'LIGHT OF THE WESTERN STARS'

HIGHLAND PARK

ALCYON — Joan Fontaine, Laurence Olivier "REBECCA" JOAN BENNETT—GEORGE RAFT "THE HOUSE ACROSS THE BAY"

AUSTIN

SYMPHONY — 15c to 6:30—Wayne Morris "AN ANGEL FROM TEXAS" Burgess Meredith in "OF MICE AND MEN"

PLAISANCE — March of Time, "Youth of 1940" Shirley Temple, "The Bluebird" Boris Karloff, Roger Pryor, "MAN WITH 9 LIVES"

IRIS — 15c to 6:30, 25c after — 3 Features "Chan in Panama" Heather Angel, "Half a Sinner" Unbelievable! "MAN WITH NINE LIVES"

OAK PARK

LAMAR — Marion at Lake St. 'L'—COOLED Daphne du Maurier's Best Seller LAURENCE OLIVIER and JOAN FONTAINE "REBECCA"

LAKE — Lake and Marion Sts.—COOLED! "LIGHT of the WESTERN STARS" Jean Parker, James Dunn, "SON OF THE NAVY"

SOUTHERN — 828 S. Oak Park Av.—COOLED! "GAUCHO SERENADE" and SPENCER TRACY in "THE SKY DEVILS"

ELMWOOD PARK

ELM — 7540 GRAND AVE.—George O'Brien "LEGION OF THE LAWLESS" Betty Field, Jackie Cooper, "SEVENTEEN"

BERWYN

BERWYN — Spencer Tracy, Hedy Lamarr "I TAKE THIS WOMAN" Western Hit! 'LIGHT OF THE WESTERN STARS'

HOMEWOOD

HOMEWOOD — COOL—Tyrone Power in "JESSE JAMES" "STAGE DOOR," Hepburn, Ginger Rogers

NO MAN'S LAND

TEATRO — "IT'S A DATE" Deanna Durbin, Walter Pidgeon, Kay Francis | "BROADWAY MELODY OF 1940" Fred Astaire, Eleanor Powell — MARCH OF TIME'S WAR THEATRE "THE MEDITERRANEAN SEA" — STARTS 5:45 — 25c to 6:00

EVANSTON

B&K VARSITY — 1st Show Sts. 2 P. M. — 2 HITS! JACK BENNY-ROCHESTER-ELLEN DREW 'BUCK BENNY RIDES AGAIN' Plus Most Amazing Picture Ever Made! Fantastic! Incredible! "DR. CYCLOPS" In Technicolor Extra! Sportlight Novelty, "FLY CASTING"

STADIUM — 1700 Central—Open 1:30 COMFORTABLY COOL MICKEY ROONEY "YOUNG TOM EDISON" "SEVENTEEN" JACKIE COOPER, BETTY FIELD

B&K VALENCIA — Sts. 1:45—Mickey Rooney "YOUNG TOM EDISON" & Betty Field, "SEVENTEEN" & Donald Duck

B&K CORONET — 5 Units—Priscilla Lane "3 Cheers for the Irish" "Ghost Comes Home," Robt. Benchley, Popeye, News

WILMETTE

WILMETTE — 20c 1:30 to 6:30 Spencer Tracy, Hedy Lamarr "I TAKE THIS WOMAN" Jean Arthur, Fred MacMurray, Melvyn Douglas "TOO MANY HUSBANDS"

WINNETKA

COMMUNITY — Disney's "SEA SCOUTS" BOOTH TARKINGTON'S "SEVENTEEN," Jackie Cooper, Betty Field

NORTH

DE LUXE — 1141 WILSON—John Steinbeck's "OF MICE AND MEN" Wayne Morris, "AN ANGEL FROM TEXAS"

NORTH

COED 15c — Tonight—COOL—Morse "L" Preston Foster, "GERONIMO" Cary Grant, Rosalond Russell, "His Girl Friday"

Frances Jean Matthiessen Joins Deb List

[Continued from page 25, column 6.]

home of her parents on Friday, Sept. 13. Miss Warner has just returned home from Miss Wheeler's school in Providence, R. I., and is going to Lake Geneva today with her parents. The Warners have a summer home in Wisconsin.

Dinner-Dance Planned at Racquet Club Dec. 26.

Miss Warner's aunt, Mrs. Seymour Wheeler, and Mr. Wheeler have planned a dinner-dance for the bud on Dec. 26. They will give it at the Racquet club, where they have an apartment during the winter. Their home is in Lake Forest. The youthful guests at the dinner-dance will go on to the ball at the Blackstone for Miss Mary Jane Wiman and Miss Marie Merrill Hubbard.

Mr. and Mrs. Wheeler are spending this week-end in Maryland, looking at farms, but they will not be going east for the summer until July 15. They have taken the same attractive house at Wianno on Cape Cod that they had last season.

Miss Jeanne Stenson, youngest daughter of the William J. Stensons, was graduated on June 6 from Norton-on-the-Sound, in Connecticut, and will make her debut at a party during the Christmas holidays. Dec. 21 is the tentative date.

Expect to Remain in Town During the Summer.

Mr. and Mrs. Stenson, the debutante, and her older sisters, Miss Katherine and Miss Elizabeth, are planning to remain in town this summer. Later the Misses Stenson may go to Los Angeles to visit their aunt, Mrs. Gray Crane, and Mr. Crane. One of the Cranes' three youngsters, 5 year old Jimmy, has been appearing in motion pictures. He was the blond "tough" little boy in "The Amazing Mr. Williams," starring Melvyn Douglas.

Mr. and Mrs. Clarence Prentice departed yesterday for the east to attend the marriage tomorrow of Miss Elizabeth Cushing and J. Richardson Dilworth, which is to take place in Cold Spring Harbor, N. Y. A reception will follow at the home of the bride's parents, Mr. and Mrs. Charles G. Cushing, at Lloyd Neck. The Lester Armours and the junior Gerald V. Hollinses, other Chicagoans who have gone east for the wedding, and the Prentices will attend the debut tonight of Miss Bettine Field, daughter of Marshall Field.

Miss Field to Be Presented at Large Supper-Dance.

Miss Field will be presented at a large supper-dance that Mr. and Mrs. Field will give at their home, Caumsett, at Lloyd Neck, Huntington. This party, similar to the one that Mr. Field gave several years ago for his eldest daughter, now Mrs. Anthony A. Bliss, starts New York's "little season." Miss Field's mother, Mrs. Diego Suarez of Syosset, N. Y., will entertain for her debutante daughter later in the season.

Mr. and Mrs. Prentice will go to New Haven next week to attend the commencement exercises at Yale, where her elder son, Leslie Wheeler, is a member of th graduating class. Harry Wheeler already has returned to Lake Forest from Yale.

Before Mrs. Prentice went east she and Mrs. Howard W. Fenton completed plans for an afternoon in the country for the benefit of Grove House for Convalescents. The benefit will be on Thursday, June 27. Mrs. Fenton and Mrs. Prentice will open their homes for bridge and tea, and Mrs. Clyde M. Carr, Mrs. Kent S. Clow, Mrs. James H. Douglas, and Mrs. William E. Clow will open their gardens. The board of directors of Grove house are extending the invitation.

Third Daughter Is Born to Mr. and Mrs. Albert Keep.

Mrs. John P. Wilson, who heard the news at her summer home in Charlevoix, and the Frederick H. Scotts, who live in Hubbard Woods, have a new granddaughter, who was born last Saturday. She is the third child of the former Isabel Scott and Albert Keep, Mrs. Wilson's son. The Keeps, who live in Sheffield, Mass., have two other daughters, 8 year old Alice and 3 year old Lindsay.

The ballroom of the Woman's Athletic club will be the setting today for a white breakfast given by the Illinois Federation of Music Clubs, of which Mrs. Royden J. Keith is president. Various organizations have taken tables, which will be decorated in white. A prize will be given for the best one. Dr. Frederick Stock, conductor of the Chicago Symphony orchestra, will be the principal speaker.

Members of the Kenilworth center of the Infant Welfare society and their friends will don "corny" clothes—or ritzy ones—and go to a "yokel spree" the new members are giving tonight at the Victor Vienna café on Waukegan road north of Winnetka avenue. Dancing, coin pitching, quartet singing, horse racing, back slapping, target shooting, and imbibing are some of the entertainments on the program.

* *

Rev. Graham to Succeed Westphal at Marinette

Marinette, Wis., June 13 [Special].—The Rev. Thomas A. Graham of Waukesha has been named to succeed the Rev. H. C. Westphal, who is retiring as pastor of the First Trinity Lutheran church here after 25 years' service.

On the House

If summer noises disturb you there are various small and large ways to help in their elimination. . . . Excellent window units are available which are an aid in deadening outside sounds. . . . Then a simpler method consists in placing a portable screen of some absorbent material—felt is one of the best—directly in front of a window. . . . This will cut down street noises and increase a room's restfulness; tho a screen should not be placed so close to window that all air is cut off.

LOUISE BARGELT.

SMITTY—NOT GOOD FOR WHAT AILS HIM

According to CULBERTSON

[Copyright: 1940: By Ely Culbertson.]

In an all-expert game only about one slam out of 30, voluntarily bid, will be doubled by the opponents. This is not to say that anything like 29 out of 30 slam contracts are actually fulfilled, but since it is the rarest thing in the world for two first-class partners to go down more than a trick on slam bids, defenders properly refrain from doubling on the theory that the "percentages" are all against them. Certainly, the double gives some information, and even apparently sure trump tricks have been known to vanish when subjected to a masterly attack. Needless to say, the player who doubled seven spades in today's hand was not an expert.

North, dealer.
Both sides vulnerable.

NORTH
♠ 7 6 2
♥ K Q 6
♦ A K 8 2
♣ Q J 5

WEST
♠ 8
♥ A J 8 4 2
♦ 9 4 3
♣ 9 7 3 2

EAST
♠ 4 3
♥ 10 7 5 3
♦ 10 6 5
♣ 10 8 6 4

SOUTH
♠ A K Q J 10 9 5
♥ 9
♦ Q J 7
♣ A K

The bidding:

North	East	South	West
1 diamond	Pass	2 spades	Pass
2 no trump	Pass	3 spades	Pass
4 spades	Pass	7 spades	Double
Pass	Pass	7 no trump	Double
Pass	Pass	Redouble	Pass
Pass	Pass		

South's bidding, paradoxically enough, was both very good and very bad. It is possible, of course, that he and his partner were not using an ace-locating convention and that, therefore, he did not have this perfect means of determining whether North's opening bid had included two aces or not. A four no trump bid, instead of the spade rebid [assuming a convention were being used] would elicit a sign-off from North, and then South, sure that there was an ace off the hand, could content himself with a small slam in spades. It must be admitted, however, that with West's invaluable assistance he made an even greater killing on the hand than he was entitled to.

When South heard the double of seven spades he could be certain beyond any reasonable doubt that West held an ace, since he could not possibly hold a trump trick. That decided, it was a simple matter for South to get the ace holder off the lead by returning to the no trump contract, first bid by North. This, of course, would put East on lead, and in the highly unenviable position of having to make the correct guess. While it is true that North's diamond bid reduced this guess to no worse than a 50-50 chance between the unbid suits of hearts and clubs, this certainly was a great deal better than virtually conceding defeat by allowing East to open the ace under his thumb.

South's redouble was merely a matter of playing the percentages. He knew that his partner might make a light opening bid but never "psyched," and that being the case, he was absolutely marked with at least the king of hearts in addition to the ace and king of diamonds. Therefore the contract never could go down more than one trick, an additional 200 points, whereas if East guessed wrong there was an excellent chance of making 440 more points than would accrue to seven no trump doubled.

Of course, West's double was simply ghastly, and I am only sorry for poor East, who actually did guess wrong by opening a club instead of a heart.

—

Tomorrow's Hand.

South, dealer.
Neither side vulnerable.

NORTH
♠ J 10 4
♥ Q
♦ 9 8 4 3
♣ 7 5 4 3 2

WEST
♠ None
♥ K J 10 7 4 3 2
♦ K J 7
♣ Q J 10

EAST
♠ 9 8 5
♥ 9
♦ 10 6 5 2
♣ A K 9 8 6

SOUTH
♠ A K Q 7 6 3 2
♥ A 8 6 5
♦ A Q
♣ None

Mr. Culbertson will discuss this hand in tomorrow's column.

Tonight's Program at Grant Park

8 o'Clock.

All seats free. Band shell on lake front opposite 11th street.

P. A. Cavallo's Symphonic Band.

March from "Tannhäuser" .... Wagner
Overture to "Semiramide" .... Rossini
Bolero .... Ravel
Melodies from "The Chocolate Soldier" .... Straus
Capriccio Italien .... Tschaikowski

Amundsen High School Band.
Forrest L. Buchtel, conductor.

March, "Festal Day" .... Buchtel
Overture, "The Traveler" .... Buchtel
Selections from "The Chimes of Normandy" .... Planquette
Jolly Peter .... Kersten
Scene from the Sierras .... Bennett
March, "Manitou Heights" .... Christiansen
Overture, "Daphnis" .... Holmes
March, "The Mountaineers" .... Metcalf
Choral melody, "Come, Sweet Death" .. Bach
Tone poem, "Finlandia" .... Sibelius

Behold the length of Elmer's face,
Deploring all the human race.
His zest of living to restore,
Requires a daily dose of MOR.

• • •

Wilson's MOR will cause the laziest appetite to perk up. It adds to this popular type of zesty pork shoulder meat the same flair for tenderness and flavor that makes "Tender Made" Ham such a favorite. Get MOR for *your* money. MOR flavor—MOR tenderness—MOR uniformity—MOR economy. Ask your dealer for

MOR

Sold on a "Money Back" Guarantee

WILSON & CO.

The Wilson label protects your table

1,925 Will Receive Diplomas Tomorrow at Northwestern U.

Diplomas will be presented to 1,925 members of the Northwestern university graduating class tomorrow afternoon on the meadow in front of Deering library on the Evanston campus. President Franklyn B. Snyder will deliver the commencement address.

Before the graduation exercises President Emeritus Walter Dill Scott will lay the cornerstone of the university's new $5,000,000 technological institute building. Speakers at this ceremony will be Kenneth F. Burgess, president of the board of trustees; Dean Robert Disque of Drexel Institute of Technology; Dean Ovid W. Eshbach of the Technological institute; R. C. Wieboldt; the Rev. H. Clifford Northcott, and Dr. Horace Smith, president of Garrett Biblical institute.

The building is being erected to house the Northwestern Technological institute.

Numerology By Evelyn Holmes

June 14, 1940.

Universal day—The mentality may be a bit cloudy today. Relax and don't push your mind. It is taking a cat nap!

Year ahead—This isn't a year in which to be ambitious to push your affairs. It is a time for perfecting and bringing to a climax what you have started seven years ago.

Names—The name Donald gives the vibrations of a dreamer and one who is a good "mixer" if he feels so inclined. There is often an inner conflict, which is amusing when one thinks of the frustrated "Donald Duck." Donalds are critical, versatile and alert, but dislike criticism of themselves. The first vowel, o, also gives a desire for a harmonious home life.

Would you like to know what kind of a year 1940 will be for you? Send for your personal yearly, monthly, and daily guide.

Send this coupon with 10 cents to:
EVELYN HOLMES,
Box 382, General Postoffice,
New York City. [Please print.]

Name ....

Birth Date ....
[Month] [Day] [Year]

Street Address ....

City and State ....

Mercury Dips Sharply; Today to Be Warmer

The weather bureau predicts that today will be generally fair, with warmer temperatures in the afternoon, rising to between 74 and 82 degrees. Yesterday's maximum temperature of 74 degrees at 12:15 p. m. fell sharply to 57 degrees at 3 o'clock.

Trees Will Be Dedicated to Township Supervisors

Roscoe, Ill., June 13 [Special].—Ninety years of organization as a township will be celebrated here Sunday with the dedication of 13 trees to the memory of the men who have served as supervisors. There will be a program in Roscoe park in the afternoon. Two of the trees will be in honor of living ex-supervisors, George Muchmore, 93 years old, Beloit, Wis., and Ed Randall, 73, Roscoe.

Physicians Asked to Report Heart Ills of Children

The board of health voted yesterday to direct all physicians in the city to report dangerous heart conditions found among children. The action was taken after Dr. Robert A. Black, specialist in children's diseases and a former board member, reported that sample studies in schools showed large numbers of young children with cardiac problems.

EVERYTHING YOU NEED FOR COMPLETE BEAUTY TREATMENTS IN

DAGGETT & RAMSDELL

Beauty Mottoes Kit

$1.00 COMPLETE

"Beauty is as beauty does," says the motto on this attractive little kit! Inside there's Perfect Cleansing Cream, Foundation Cream, Skin Lotion, Face Powder, and Hand Lotion—everything essential to your proper beauty care. Grand for traveling, gifts, guest rooms, or office. Order today at this low price. Mail or Phone Orders Filled . . . Call State 3000.

COSMETICS—MAIN FLOOR—STATE

The Door to Thrift
NETCHER'S BOSTON STORE

IMPORTANT NEWS FOR HOUSEWIVES!

NEW! Exclusive!

Ultra-refined CLOROX

FREE FROM CAUSTIC and other harsh substances! ULTRA-GENTLE! FASTER ACTING!

IN NEW SLENDERIZED BOTTLE WITH EASY-OFF CAP...easy to handle...easy to open!

FOR YEARS the unsurpassed qualities of Clorox have won and held the preference of millions of housewives. Today you have these same valuable qualities PLUS new super-qualities in Ultra-refined Clorox... a patented product developed through years of research by Clorox scientists. Ultra-refined Clorox is free from caustic . . . even more trustworthy for white and color-fast cottons and linens . . . even more efficient in reducing household infection dangers . . . even gentler and more effective in personal use—it is pure, safe, dependable. It represents a positive advance in the science of housekeeping, giving you exclusive values obtainable in no other product.

In Bleaching . . . Ultra-refined Clorox has an added gentle efficiency in making white cottons and linens not just white but snowy-white (brightens fast colors) . . . it gives them fresh-smelling, hygienic cleanliness . . . and Clorox is kind to your most precious cottons and linens.

In Removing Numerous Stains . . . Ultra-refined Clorox removes such stubborn stains as fruit, berry, beverage, flower, grass, blood; many ink, dye, medicine and other stains—even scorch, mildew—from white and color-fast cottons and linens with added safety.

Intensified Efficiency in Disinfecting and Deodorizing . . . Ultra-refined Clorox has faster germicidal action. In routine cleansing it makes tile, enamel, porcelain, linoleum and wood surfaces hygienically clean . . . deodorizes as it disinfects . . . assures Greater Home Health Security.

Ultra-refined Clorox combines a greater safety factor with added efficiency for household and personal uses. The extra qualities of Ultra-refined Clorox cost you nothing extra. And Clorox is economical in use; a little goes a long way. Simply follow directions on label.

Always order by name . . . be sure you get Clorox.

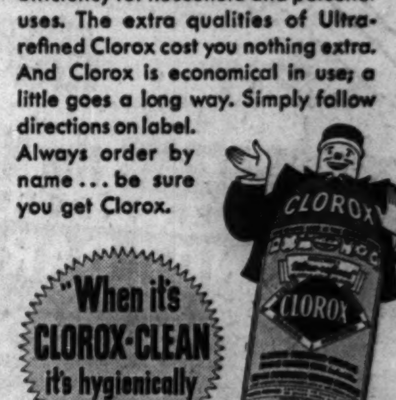

Copr. 1940, Clorox Chemical Co.

Ultra-refined CLOROX . . . BLEACHES · DEODORIZES · DISINFECTS · REMOVES NUMEROUS STAINS . . . Even Scorch, Mildew

A NEW FORM OF BRAN* that is Mild... Delicious!

NOW—a relief for constipation caused by insufficient bulk, that is delicious to eat—gentle in its action. For the new National Biscuit 100% Bran is made by an *improved process* of double milling. Eat it regularly. If your constipation is not helped in this simple manner, consult a competent physician.

ACCEPTED AMERICAN MEDICAL ASSN Council on Foods

NATIONAL BISCUIT COMPANY

Chicago Daily Tribune
THE WORLD'S GREATEST NEWSPAPER
FRIDAY, JUNE 14, 1940.

FOR FASTER SERVICE 3 TRIBUNE PHONE NUMBERS
SUPerior 0200 Public Information Service
SUPerior 0260 Sports Bulletin Service
SUPerior 0100 Want Ads—General Business

SOX FACE BOSTON; FIRST HOME NIGHT GAME

HOLD FUNERAL SERVICES FOR NOBLE KIZER TOMORROW

THE GUMPS—WILL LOVE CONQUER?

BODY OF PURDUE SPORT DIRECTOR TO LIE IN STATE

Burial Will Be in Plymouth, Ind.

Lafayette, Ind., June 13 [Special]. —Funeral services for Noble E. Kizer, 40 years old, Purdue athletic director, whose death early this morning cast a pall of sorrow over the university community, will be held in the Central Presbyterian church here Saturday afternoon at 1 o'clock [central standard time]. The Rev. W. R. Graham will officiate. The body will lie in state in the church for an hour before the services begin and immediately following will be taken to the family home in Plymouth, Ind., for burial in Oak Hill cemetery.

Altho Kizer had been waging a gallant battle against complications arising from high blood pressure and kidney trouble for nearly three years, his death stunned his legion of friends from coast to coast. Scores upon scores of telegrams and phone calls of condolence were received today from leaders in intercollegiate athletics, former Purdue football players, alumni, and friends, all paying tribute to his constructive work in his chosen field.

Rally Hoped For.

Almost until his death it had been hoped that the courageous Boilermaker leader, who was taken to a hospital for observation on Monday night when a setback in his condition was indicated, would be able to rally as he did upon previous occasions. He died, however, at 3:05 o'clock [central standard time] this morning after exhibiting the same type of fighting spirit that had characterized his teams and his athletic leadership.

Kizer took a keen interest in community affairs and at the time of his death was a member of the West Lafayette park board and the Greater Lafayette Chamber of Commerce. He was a member of the Central Presbyterian church, as well as the American Legion, Elks, and Kiwanis clubs.

He is survived by the widow, the former Phyllis Templin of Elkhart, and two sons, Richard and Noble Jr. Other survivors are his father, Ethan A. Kizer, Plymouth; two brothers, Marshall and Gilbert, Plymouth, and two sisters, Mrs. Martin Trowbridge, Plymouth, and Mrs. George Stockman of Bourbon.

Joins Purdue in 1925.

Kizer had been affiliated with Purdue university's athletic department since 1925, when he became assistant football coach after a spectacular career at Notre Dame. He succeeded Jimmy Phelan as head coach in 1930 and in 1933 became athletic director.

Illness forced Kizer to relinquish the head coachship to his assistant, Mal Elward, when he was stricken suddenly late in August of 1937. After a year's leave of absence Kizer returned to Purdue to resume his duties as athletic director.

Before his collapse in 1937 Kizer had established himself as one of the most capable, altho youngest, athletic executives and football strategists in the country. His success led to numerous offers from other institutions, notably one from Ohio State in 1934 and another from Nebraska in 1936. But he preferred to remain at Purdue, where in his seven years as head coach the Boilermakers had compiled their finest football record. His teams lost only nine Western conference games and against all opposition won 42 of 58 games, three ending in ties.

Coaches First All-Star Team.

Kizer's popularity and success won a singular tribute in 1934, when he was named head coach of the first

[Continued on next page, column 1.]

Wins Again

[Associated Press Wirephoto.]

Phyllis Otto, 15 year old Iowa high school girl, yesterday won her way in the semi-finals of the Trans-Mississippi golf tournament in St. Louis, Mo.

(Story on page 31.)

Notre Dame, Stanford Sign Football Pact

Notre Dame, Ind., June 13 [Special].—Elmer Layden, athletic director at Notre Dame, announced tonight that contracts have been signed for football games between Notre Dame and Stanford in 1942 and 1943. The first game will be played here Oct. 10, 1942, and the Irish will visit Palo Alto Sept. 25, 1943.

Notre Dame's 1942 gridiron chart includes Stanford, Wisconsin, Illinois, Navy, Army, Michigan, Northwestern, and Southern California in that order. The 1943 schedule will pit the Irish against the same teams in the following order: Stanford, Michigan, Wisconsin, Illinois, Navy, Army, Northwestern, and Southern California.

Fight Decisions

At Philadelphia, Pa.—Louis Kid Cocoa stopped Johnny Barbara [1]; Jimmy Tygh beat Leo Rodak [10].
At Syracuse, N. Y.—Ken Overlin beat Ralph De John [10].
At Waterloo, Ia.—Lee Savold knocked out Red Bruce [4].
At Brooklyn, N. Y.—Gunnar Barlund beat Jorge Brescia [10].

ADVANCE GUARD OF COAST TRACK STARS ARRIVES

BY WILFRID SMITH.

With the advance guard of the invading track athletes from the Pacific coast conference already in Evanston, and with all members of both squads expected to arrive today, the dual meet Monday evening between the west and the Western conference swings into the final preparatory stage.

The two leading conferences send their picked teams into action Monday evening at 7 o'clock in Dyche stadium. It is the fourth in the series and while the Big 9½ never has defeated the Pacific coast stars and can not this year, it is believed that the western margin of victory will be less than in any of the preceding meets.

Far West Sure to Win.

Whatever the Big 9½ accomplishes Monday evening, and the aggregate of points may surprise the more pessimistic of the Western conference followers, probably will be the result of second or third places. The meet scoring for the 14 individual events and the relays is the usual 5-3-1 system of dual competition. There is no hope that the Big 9½ will win more first places than the coast.

Indeed, the Pacific Coast conference is certain to win at least seven individual championships and the mile relay. These individual events and the probable champions are:

440 yards—Lee Orr, Washington State.

Mile—Lou Zamperini, Southern California.

Shot put—Stan Andersen, Stanford.

Javelin—Boyd Brown, Oregon.

Broad jump—Jack Robinson, U. C. L. A.

High jump—John Wilson, Southern California.

Pole vault—Ken Dills, Southern California.

May Win Both Sprints.

In addition, Stanford's great sprinter, Clyde Jeffrey, has an excellent chance to take both dash events.

The Western Conference strength centers in four individual events and depends on whether Capt. Ralph Schwarzkopf of Michigan and Roy Cochran of Indiana have recovered from illness and injury. Schwarzkopf is expected to be ready for the two miles and if he is at all near his best form he will whip Dixie Garner of Washington State.

Cochran also expects to be ready to compete, but, unfortunately, he may decide to prefer the half mile, or even the quarter mile, to the 220 yard low hurdles. In this last race he is a certain winner, if in form. But Cochran's muscle injury, while permitting him to run, may prevent the additional strain of hurdling.

In the WAKE of the NEWS

BY ARCH WARD.

NOBLE KIZER, the man who never spoke ill of any one, is dead. . . . He left early yesterday morning to join his old coach, Knute Rockne, and John Weibel, his running mate at guard on the most famous team intercollegiate football has developed—the Four Horsemen of Notre Dame. . . . He has gone to join two of his most talented pupils, Tommy McGannon and Carl Dahlbeck, who four years ago lost their lives in that tragic shower room fire at Purdue. . . . It isn't easy to write that a great sports character is dead. . . . It becomes more difficult when the individual happens to be one of your dearest friends. . . . But it is a pleasant assignment to tell how decent he was, how fair his estimate of men, how wholesome his judgment of sports, how numerous his friends, and how nonexistent his enemies. . . . Noble Kizer had been carrying the sting of death in his heart since he was stricken with an incurable malady in August, 1937. . . . More than two years ago expert diagnosticians knew his death was only a matter of time. . . . For months his ability to move around and perform the routine tasks of his office baffled physicians. . . . Altho he had not had a good night's rest in many weeks, nobody heard him complain of ill health or ill luck. . . . He carried on patiently, cheerfully. . . . He lived up to his name. . . . He was noble to the end. . . .

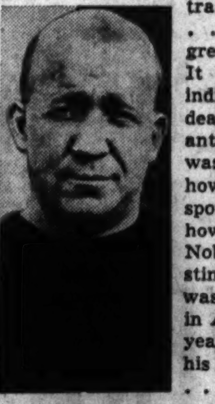
Knute Rockne.

Carl Dahlbeck.

John Weibel.

Tom McGannon.

They are going to miss Kizer dreadfully at Purdue, where his vision and enterprise helped to equip a great university with one of the finest athletic plants in the United States. . . . But his name will be revered on the campus for many generations of students. . . . The fieldhouse, the golf course, and above all, the winning spirit he brought to Purdue, are gifts that will not soon be forgotten. . . . Kizer's death is a terrific loss not alone to the university where he labored since his graduation from Notre Dame. . . . He will be missed, too, in the sectional and national meetings of men who have dedicated their lives to the development and preservation of intercollegiate sport. . . . Kizer knew what was right and was willing to fight for it. . . . There are many other college athletic leaders who know what is right who lack the courage to battle for their convictions. . . . In these days when intercollegiate sport, especially football, is at the crossroads there is a crying need for men like Noble Kizer. . . .

Because of attacks on the integrity of college football attributed to President Robert M. Hutchins, Purdue's sport leader was militantly opposed to the recent compromise which enabled the University of Chicago to continue in Western conference basketball. . . . Let it be etched in stone to his everlasting credit that when others were taking the easy way out Noble Kizer, only a few weeks away from death, refused to surrender.

He was that kind of a man!

A Slow Death.

Headline from Tribune Metropolitan section:

Heart Attack Fatal to Loop
Mail Carrier for 23 Years.
—H. M. Gillis.

* *

Cheap at Half the Price.

From a Peoria store window:

GREATEST JUNE BRIDE SALE
NOW IN PROGRESS
REDUCTIONS UP TO 50%.

Great guns, Arch, what's the matter with June brides these days? I got mine 44 years ago and there was no reduction on them then. —O. B. W.

Perseverance.

Headline from the Logansport, Ind., Press:

TWO SISTERS
50 YEARS IN
SCHOOL HERE
—Daniel Francis Clancy.

* *

Why Not Sue Him?

At the band concert during commencement week at the University of Iowa the announcer said, "The next number by the band will be the official university hymn." The band broke out with "Scatterbrain" instead of "Old Gold." —Able of Iowa.

[Continued on page 32, column 6.]

ALICE MARBLE TO ARRIVE SUNDAY; NAMES PARTNER

Alice Marble, No. 1 player of American women's tennis, will reach Chicago Sunday to participate in the National Clay Court tournament which is to be held for the sixth straight year on the River Forest Tennis club courts, beginning tomorrow.

Meanwhile the California girl has announced her doubles partner in the first women's competition of the 30 year old tournament. Miss Marble informed tournament officials from New York yesterday that she had chosen Mary Arnold, who also is from California.

Threats in Singles.

Miss Arnold, one of the better known players of the United States, is ranked No. 10 nationally. She was a singles finalist in the 1940 Southern California tournament and in 1939 was a member of the Wightman cup team. She is considered a threat in the singles section of the clay courts event also. Ranking her, however, will be Miss Marble and Helen Bernhard, New York star, who is a student at the University of Southern California. Miss Bernhard has been working out on the River Forest courts for several days.

Van Horn Is a Threat.

Young Welby Van Horn of Los Angeles, Cal., who scored one of the game's major upsets in 1939 when he defeated Jack Bromwich of Australia, and is considered the entrant having the best chance to sidetrack Bobby Riggs, national champion, No. 1 in the seeding, and Frankie Parker, the defending champion, is to arrive today over the Chicago and North Western.

WATCH THAT PASS!

The College All-Americans and the Green Bay Packers will be on the alert when that cry is made in Soldiers' field on the night of Aug. 29 during the seventh annual All-Star charity football game. The tickets will bear watching, too. The nation's football fans always move swiftly in exhausting the supply. Act now! Send your check or money order, made payable to Chicago Tribune Charities, Inc., to the All-Star Ticket Manager, Tribune Tower. Prices:

$4.40, $3.30, $2.20 & $1.10

Pitches Tonight

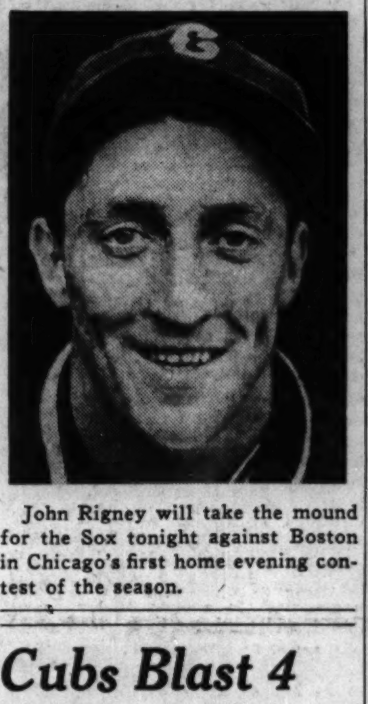

John Rigney will take the mound for the Sox tonight against Boston in Chicago's first home evening contest of the season.

Cubs Blast 4 Homers; Beat Red Sox, 10-9

BY IRVING VAUGHAN.
[Chicago Tribune Press Service.]

Cooperstown, N. Y., June 13.—The Cubs and Boston's Red Sox devoted themselves to exhibition purposes today in the 101 year old cradle of baseball, but if the originator of the game, Gen. Abner Doubleday, had been present, he might have seen reason to complain about what the lively ball had done to his long lived brain child. The boys knocked the ball all over the country while amusing 5,500 spectators with a home run orgy which the Cubs won, 10 to 9, in seven innings. Rain washed away the two remaining innings.

The Cubs thought so well of Doubleday field that they hit four home runs, two of them by Stan Hack and Bill Nicholson off Bob Mose Grove in the first inning. A bit later, Jim Gleeson hit one against Herb Hash, the second of four pitchers put on exhibition by the American Leaguers. But the homer that produced the most for the Chicagoans was a three run clout by Bob Collins that rounded out a six run rally in the seventh. The six runs were needed in view of what happened to Ken Lefty Raffensberger later in the same inning.

Ted Williams Hits 2.

Jim Foxx didn't stay long enough to show the Cubs any of his home run specials, retiring after doubling once in two times at the plate against Jake Mooty. Ted Williams, however, filled in capably, much to the distress of both Mooty and Raffensberger. The sophomore fly chaser clicked a homer in the second to assist in tying the

[Continued on next page, column 4.]

RIGNEY SEEKS TO CHECK FOXX UNDER LIGHTS

Chicago Gets Chance to Even Series.

BY EDWARD BURNS.

The White Sox arrived home yesterday prepared and determined to accomplish great things in Comiskey park, beginning tonight at 8:30, when they will face the first place Red Sox in Chicago's first litup contest of the year.

John Rigney, who appears to have recovered fully from his winter and spring program of father and son suppers, community breakfasts, Rotary luncheons, etc., will pitch for the Sox. Denny Galehouse is slated to pitch for the Red Sox.

Sox Can Even Matters.

The Red Sox thus far enjoy an edge on the White Sox, but this is a matter than can be evened up tonight. The Red Sox have beaten the White Sox four out of seven. To speak more specifically, Jimmy Foxx's home runs beat the White Sox four times.

Rigney and the White Sox have sweet memories of their last season's night meeting with Joe Cronin's boys. It was a 3 to 1 Chicago victory on Aug. 24. Moreover, Foxx whiffed four times in four trips to the plate. However, no one is trusting the magnificent Jimmy to be similarly docile tonight.

Plant Opened on Aug. 14.

Now that the Chicago night season is at hand it might be all right to review the White Sox's activities under their home lights last year.

The new plant was turned on for the first time on Aug. 14 and the boys beat the St. Louis Browns that night, 5 to 2. Four nights later came that Eddie Smith vs. Bob Feller classic in which the Sox won, 1 to 0, in 11 innings. On Aug. 22 the Sox took a 14 to 5 tanning at the hands of the Yanks, then came the aforesaid victory over Boston on Aug. 24. On Aug. 28 the Athletics were victimized, 5 to 4, but on Aug. 31 the Sox were beaten by the Senators, 4 to 3. The Indians on Sept. 27 got revenge with a 7 to 5 success. The Tigers did not play a night game in Chicago.

In addition to winning four out of their seven 1939 American league night games at home the Sox won two out of three night games from the Cubs in the city series.

Dykes Thinks of Trades.

Manager James Dykes yesterday was concentrating his thoughts on hot entertainment for the Red Sox and the Yankees who will follow the Bostonians into Comiskey park, but still had some time to work on possible

[Continued on page 31, column 4]

Major Leagues

NATIONAL LEAGUE.

	W.	L.	Pct.	G. B.
Brooklyn	30	13	.698	....
Cincinnati	32	15	.681	....
New York	28	15	.651	2
CHICAGO	26	24	.520	7½
Philadelphia	16	26	.381	13½
Pittsburgh	15	26	.366	14
St. Louis	15	29	.341	15½
Boston	13	27	.325	15½

YESTERDAY'S RESULTS.
No games scheduled.

GAMES TODAY.
Chicago at Boston. Pittsburgh at N. Y.
Cincinnati at Bklyn. St. L. at Phila'phia.

AMERICAN LEAGUE.

	W.	L.	Pct.	G.B.
Boston	27	16	.628	....
Cleveland	29	21	.580	1½
Detroit	26	20	.565	2½
New York	25	22	.532	4
CHICAGO	23	26	.469	7
St. Louis	21	28	.429	9
Washington	21	30	.412	10
Philadelphia	19	28	.404	10

YESTERDAY'S RESULTS.
Cleveland .... 3; Detroit 2
[10 innings.]
Only game scheduled.

GAMES TODAY.
*Boston at Chicago. Wash'ton at Detroit.
*New York at St. L. Phila. at Cleveland.
*Night game.

KIZER GOES FROM NOTRE DAME TO ATHLETIC LEADERSHIP

Noble Kizer, athletic director at Purdue, who died early yesterday.

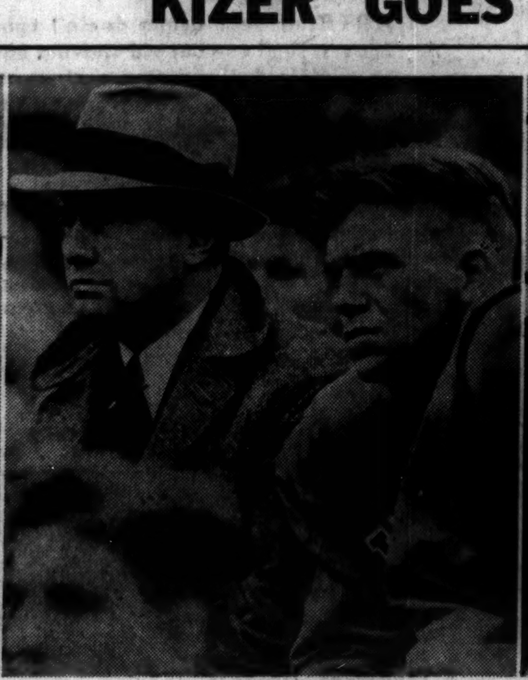
Kizer, before illness ended his coaching career, watches Purdue beat Chicago in 1936.

Kizer conferring with Assistant Director Bob Woodworth (left) and Coach Mal Elward upon his return to active service in January of 1939.

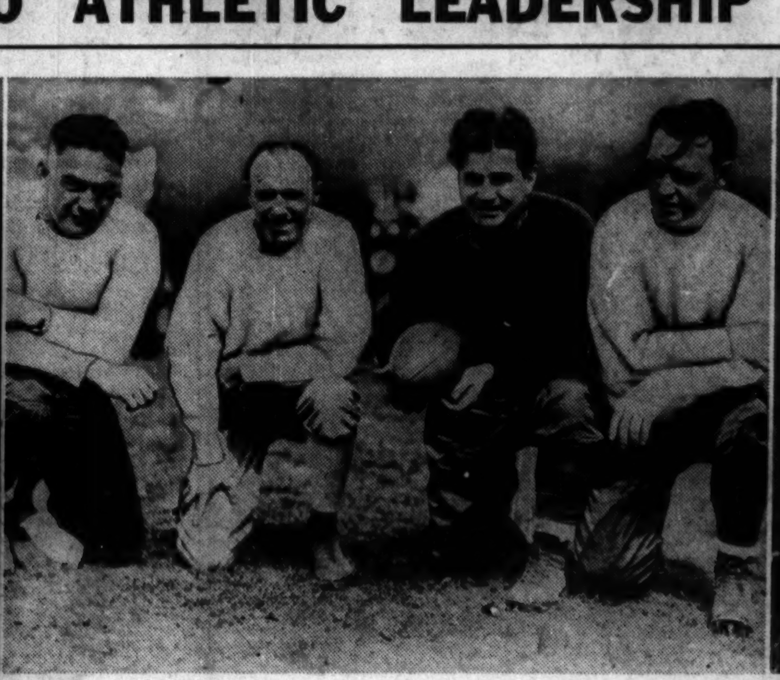
Kizer as head coach of first All-Star team, with his staff. Left to right: Dick Hanley, N. U.; Elward, Kizer, and Jim Crowley, Fordham.

Kizer as he appeared while playing regular guard on Notre Dame Four Horseman team in '24.

[TRIBUNE Photos.]

HOLD SERVICES TOMORROW FOR NOBLE E. KIZER

Purdue Sports Director's Body to Lie in State.

[Continued from first sport page]

College All-Star team in THE CHICAGO TRIBUNE'S nation-wide poll. He received 617,000 votes. The All-Stars played a scoreless tie with the Chicago Bears, overwhelmingly favorites and champions of the National Football league. Always enterprising and progressive, Kizer accepted the assignment in defiance of strong opposition among college athletic authorities thruout the country, who had not yet come to share his appreciation of the All-Star contest as a highly beneficial contribution to football.

Kizer was born on a farm near Plymouth, Ind., on March 11, 1900, the third of a family of five children. He spent his childhood in Texas, where the elder Kizer had gone with a land boom party, but returned to Plymouth with the family and entered grade school.

Serves as Marine in War.

Strong and athletically inclined, Kizer won a position on the Plymouth High school basketball team in his freshman year and was a consistent point winner in track. On American entrance into the world war in 1918 he enlisted in the marines. Soon after the armistice he returned to Plymouth for his senior year of high school.

His absence the first semester made him ineligible for athletics, but he remained active with the school's teams by taking charge of track when the coach resigned.

Football was not played at Plymouth High school, and Kizer had seen only one game when he went to South Bend in 1919 to take a position as assistant gymnasium instructor at the Y. M. C. A. preparatory to entering Notre Dame. Two years as a full time employé at the Y. M. C. A. gave him enough money to enroll in 1921. Despite a lack of experience and weight he immediately won recognition as a freshman lineman.

In his sophomore year he earned a place on the varsity and with John Weibel formed the original Watch Charm guard combination. Weighing only 165 pounds, Kizer played three years under the late Knute Rockne, climaxing his career as right guard on the famous Four Horsemen team, which won the national championship. Right tackle on the team was Edgar [Rip] Miller, assistant coach at the United States Naval academy, who later became Kizer's brother-in-law. They married sisters.

Upon his graduation he entered the automobile sales field with the Studebaker corporation in Texas, but obtained a leave in the fall of 1925 and again in 1926 to assist Phelan at Purdue.

Helps Phelan Win Title.

In 1927 he opened an automobile agency in Lafayette, Ind., and took a position as a full time assistant at Purdue. Building an exceptional line ahead of capable backs, he helped Phelan win the conference championship in 1929. When Phelan resigned to go to the University of Washington at the end of the championship season Kizer became head coach. His 1931 team shared in the conference championship, and in 1932 his undefeated eleven was one of the strongest in the country.

Kizer had always been regarded as an offensive coach and his teams known as "touchdown makers." In his seven years as head coach Purdue scored one or more touchdowns in all but six games.

Turns Down Nebraska Offer.

A keen student of football, Kizer was equally attentive and inquisitive regarding other sports and the collegiate athletic situation in general. He had a quiet, unassuming loyalty that manifested itself in all his undertakings. He refused to transfer from Purdue to Nebraska, even at great financial loss to himself, because the offer came at a time when contractors were laying the foundation for the Purdue fieldhouse which he had planned and financed.

Kizer fought vigorously thruout his career to preserve the dignity of his profession and college athletics. He was militantly opposed to granting the University of Chicago a place in future Western conference basketball schedules last spring after the Maroons had abandoned football. Charges that accompanied Chicago's withdrawal from football reflected on the honesty of the game and the men in charge of it in the conference, he contended, and he argued vehemently against continuing relations with Chicago until the charges had been publicly withdrawn or substantiated.

College Sports Leaders Pay Tribute to Memory of Kizer

Sports leaders thruout the nation were unanimous yesterday in their high praise of Noble Kizer, director of athletics at Purdue university, who died unexpectedly early yesterday morning. Many of the expressions indicated a keen sense of personal loss, as well as the loss collegiate athletics has suffered.

Kizer's record as an administrator, a task to which Purdue had assigned him after he had demonstrated his ability as a football coach, brought recognition to the university and a material growth which more than doubled the capacity of the physical education department, as well as expanding the facilities of the athletic teams.

Affectionately regarded by the students with whom he was associated for more than a decade, Kizer also was exceptionally popular thruout the nation.

A cross section of expressions of sympathy and personal tributes to Kizer follows:

President E. C. Elliott of Purdue—Noble Kizer was rightly named. He was indeed a nobleman, and thousands today are deeply mourning the untimely closing of his career. Always he displayed high courage, rare consecration to duty, and fine consideration for others.

Mal Elward, Purdue football coach—When Noble Kizer retired from football, the country lost a great coach. At his death, everybody lost a friend. From the kid on the street to those in the highest offices, he commanded admiration and respect. We ali mourn his loss.

Maj. John L. Griffith, western conference commissioner—Noble Kizer's death is an irreparable loss to the conference and to athletics thruout the country. More than that, his death is a loss to the nation. He represented the finest type of American citizenship. His boys, his fellow directors and coaches will carry on for him.

Elmer Layden, Notre Dame director of athletics—Noble Kizer was a fine example of perseverance and hard work. He was a self-made man and a fine influence on intercollegiate football. I never knew a more generous friend. Football will miss Noble Kizer.

Lynn Waldorf, Northwestern football coach—I was deeply shocked to learn of Noble Kizer's death. To know him was to like him and admire him. He was held in high regard in all sections of the country as one of our real athletic leaders.

Harry Stuhldreher, Wisconsin director of athletics—The Western conference has suffered a tremendous loss in the death of Noble Kizer. He always had been a steadying influence, a man whose advice always was sound. I am shocked, as you can imagine, for Nobe and I were together in Notre Dame for four years and were teammates for three years.

Herbert O. [Fritz] Crisler, Michigan football coach—It was a terrible shock and with him a great soul has passed on. His flaming spirit was an inspiration to all of us who were colleagues and if we can absorb even to a small degree his ideals all of us will be better equipped to play the game of working and living.

Kenneth L. Wilson, Northwestern director of athletics—Noble Kizer's death comes as a deep personal loss to all of his colleagues in the conference where he was held in such high regard. He was one of the finest influences where his counsel had made him a respected leader.

Frank McCormick, Minnesota director of athletics—It was with the deepest regret and shock that I learned of Noble Kizer's untimely death. He was more than an associate as an athletic director at a Western conference school. He was a fine friend as well. Purdue's loss is a severe one.

Robert C. Zuppke, Illinois football coach—Noble Kizer was a coaches' coach when he worked at football. As a director of athletics he forever was striving to develop sportsmanship in all types of competition. His death comes as a great loss to Purdue. But more than that, a loss to the Western conference and to intercollegiate athletics thruout the nation.

Bernie Bierman, Minnesota football coach—It always was a privilege to play a Purdue football team. Because of the fine foundation laid by Noble Kizer, our games always were of the hottest and friendliest. Noble Kizer was a credit to the game, and I am sincerely sorry.

E. G. Schroeder, Iowa director of athletics—Noble Kizer was one of the finest men in the conference and a great athletic director and coach. His death has been a severe shock to me. There was not a fairer man in sports, and he was one of the finest characters among the nation's athletic directors.

Dr. Eddie Anderson, Iowa football coach—This has been a severe shock to us all. I have the deepest sympathy for Mrs. Kizer, who has lost one of the finest sportsmen in the country. Purdue and the conference have suffered an incalculable loss with the death of Noble Kizer.

Wendell S. Wilson, Illinois director of athletics—In Noble Kizer the Western conference has lost a fine character. His fellow directors respected him for his sincerity and sportsmanship. His untimely death is a great loss to intercollegiate athletics.

Minor Leagues

AMERICAN ASSOCIATION.

	W.	L.	Pct.		W.	L.	Pct.
Kas. City	35	17	.673	Ind'polis	23	27	.460
Min'polis	32	16	.667	L'sville	23	27	.460
Milwaukee	23	24	.489	St. Paul	19	31	.380
Columbus	22	23	.489	Toledo	17	29	.370

YESTERDAY'S RESULTS.

AMERICAN ASSOCIATION.
Columbus, 3; Indianapolis, 1.
Toledo, 3; Louisville, 0.
Milwaukee, 6; Minneapolis, 3.

PACIFIC COAST LEAGUE.
Seattle, 4; San Diego, 2.
San Francisco, 8; Los Angeles, 1.
Sacramento, 11; Hollywood, 1.
Portland, 4; Oakland, 0.

INTERNATIONAL LEAGUE.
Montreal, 1-3; Syracuse, 0-0.
Baltimore, 3-4; Buffalo, 2-7.
Toronto, 10; Newark, 3.
Only games scheduled.

THREE EYE LEAGUE.
Clinton, 8; Waterloo, 2.
Madison, 8; Cedar Rapids, 2.
Evansville, 9; Springfield, 5.
Decatur, 15-9; Moline, 7-12.

EASTERN LEAGUE.
Albany, 3; Wilkes-Barre, 2.
Springfield, 7; Williamsport, 1.
Binghamton, 5; Scranton, 4.

TEXAS LEAGUE.
Houston, 8; Beaumont, 0.
Dallas, 5; Tulsa, 4.
Fort Worth, 6; Oklahoma City, 1.
San Antonio, 11; Shreveport, 3.

MICHIGAN STATE LEAGUE.
Flint, 4; Lansing, 3.
Muskegon, 6-5; St. Joseph, 3-4.

SOUTHERN ASSOCIATION.
Nashville, 8; Birmingham, 2.
Only game played.

NORTHERN LEAGUE.
Duluth, 5; Grand Forks, 1.
Winnipeg, 3; Eau Claire, 2.
Superior, 10; Fargo-Moorhead, 2.
Wausau, 5; Crookston, 4.

CUBS' 4 HOMERS TRIUMPH OVER RED SOX, 10 TO 9

[Continued from first sport page]

score and in the seventh drove in three more off Raffensberger with his second shot for distance. The Red Sox's other round tripper was off Tabor's bat in the second.

Dominic DiMaggio of the famous DiMaggios got in the affair as one of Manager Cronin's numerous replacements, but his stay was brief. He pitched headlong into the bleachers after catching a Billy Rogell fly in the sixth, receiving a stunning blow on the right side of the head.

The two teams were motored over to Fort Plain this evening, the Cubs taking a train for Boston and the Red Sox heading for Chicago where they launch their western tour tomorrow night in a tussle with the White Sox.

Leiber Back in Lineup.

When the Cubs open in Boston tomorrow Hank Leiber, who has been out for more than a week because of throat trouble, will be returned to right field if he thinks he's fit to work. The Cubs pitching for the day will be entrusted to Vern Olsen.

CHICAGO [N. L.]	Ab	R	H	P	A
Hack,3b	3	1	1	0	1
Russell,3b	1	0	0	0	0
Cav'tta,1b	4	1	1	11	1
Gleeson,cf	3	3	2	1	0
Nich's'n,rf	3	2	1	1	0
Herman,2b	2	0	0	3	2
Rogell,2b	2	0	0	1	1
Dal'dro,lf	4	1	3	1	0
Todd,c	3	0	0	0	0
Collins,c	1	1	1	1	0
Mattick,ss	4	0	0	2	6
Mooty,p	2	0	0	1	2
Raff'ger,p	0	1	0	0	1
	32	10	9	21	14

BOSTON [A. L.]	Ab	R	H	P	A
Carey,2b	4	1	2	2	3
Cramer,cf	2	0	0	2	0
DiMag'o,cf	0	0	0	2	0
Owen,1b	2	1	1	0	0
Finey,rf-1b	4	1	2	1	0
Foxx,1b	2	0	1	4	0
Sp'nce,rf-cf	2	1	0	1	0
Wil'ms,lf	3	2	2	0	0
Cronin,ss	3	1	2	1	2
Tabor,3b	4	1	2	1	1
Glenn,c	3	0	0	7	0
Grove,p	1	0	0	0	0
Hash,p	0	0	0	0	0
Ost'm'l'r,p	1	0	0	0	0
Dickman,p	0	0	0	0	0
*Desautels	1	1	1	0	0
	32	9	13	21	6

*Batted for Dickman in seventh.

Chicago ....301 000 6—10
Boston ....030 100 5— 9

Errors—Cavaretta, Owen, Tabor [2]. Runs batted in—Hack, Nicholson [2], Williams [4], Gleeson [2], Dallessandro [2], Collins [3], Owen [2]. Two base hits—Foxx, Gleeson, Carey, Owen. Home runs—Hack, Nicholson, Williams [2], Gleeson, Collins. Double plays—Herman to Cavaretta; Mattick to Herman to Cavaretta; Cronin to Finney. Struck out—Ostermueller, 1; Dickman, 2; Hash, 1; Raffensberger, 1. Walks—Mooty, 1; Raffensberger, 1; Dickman, 1. Hit by pitcher—Grove [Gleeson]; Dickman [Raffensberger]. Wild pitch—Mooty. Hits—Grove, 3 in 2 innings; Hash, 1 in 2; Mooty, 5 in 5; Ostermueller, 2 in 2; Dickman, 3 in 1; Raffensberger, 8 in 2. Winning pitcher—Raffensberger. Losing pitcher—Dickman. Umpires—Hinko, Kelmurray, and Peters. Time—1:30. Attendance—3,500.

Indians Win on Tigers' Errors in 10th, 3 to 2

Cleveland, O., June 13 (AP).—The Indians regained second place from Detroit in the American league today by shading the Tigers, 3 to 2, in 10 innings. With two out in the 10th, Charley Gehringer of the Tigers fumbled Ben Chapman's grounder and threw wild to first, letting Roy Bell, who had doubled, score the winning run. Gehringer was charged with two errors on the play. Score:

DETROIT.	Ab	R	H	P	A
Bartell,ss	4	0	1	2	3
M'Cosky,cf	5	0	2	2	1
Geh'ger,2b	3	1	2	5	3
Gr'nb'g,lf	5	0	2	3	0
York,1b	3	0	1	7	1
Higgins,3b	5	1	2	2	3
Fox,rf	5	0	1	1	0
Tebbetts,c	3	0	1	7	2
Rowe,p	3	0	1	0	1
Trout,p	1	0	0	0	0
	37	2	13	*29	14

CLEVELAND.	Ab	R	H	P	A
Boudr'u,ss	4	0	0	5	6
Weath'y,cf	5	0	3	0	0
Hemsley,c	4	0	0	5	3
Bell,1b	4	1	1	7	0
Heath,lf	3	0	0	7	1
†Trosky	0	0	0	0	0
C.Cam'l,lf	1	0	0	0	0
Chap'an,rf	5	1	3	0	0
Mack,2b	4	1	1	4	4
Keltner,3b	2	0	1	1	3
Smith,p	4	0	1	1	3
	36	3	10	30	20

*Two out when winning run scored.
†Batted for Heath in eighth.

Detroit ....110 000 000 0—2
Cleveland ....000 000 200 1—3

Errors—Mack, Gehringer [2]. Runs batted in—Gehringer, Rowe, Mack, Smith. Two base hits—Higgins, Keltner, Chapman, Weatherly, Greenberg, Bartell, Bell, Gehringer. Three base hit—Chapman. Home run—Gehringer. Stolen base—Keltner. Sacrifices—Keltner, Bell. Double plays—Mack to Boudreau to Bell; Smith to Mack to Bell; Smith to Bell; Smith to Boudreau to Bell; Higgins to Gehringer to York. Left on base—Detroit, 11; Cleveland, 10. Bases on balls—Rowe, 1; Trout, 3; Smith, 6. Struck out—Rowe, 2; Trout, 2; Smith, 1. Hits—Rowe, 8 in 7 innings; Trout, 2 in 2⅔. Losing pitcher—Trout. Umpires—Grieve, Basil, and Geisel. Time—2:19. Attendance—3,000.

Hal Trosky's Mother Dies in Family Home in Iowa

Cleveland, O., June 13 (AP).—Hal Trosky, Cleveland first baseman, received word today his mother had died in Norway, Ia. Roy [Beau] Bell, an outfielder, replaced Trosky in the Cleveland lineup against Detroit.

JIMMIE DYKES agrees: "It's a Friendly Dealer who offers you Harvesters"

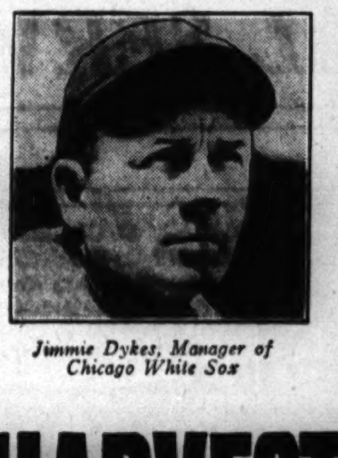

Jimmie Dykes, Manager of Chicago White Sox

There's goodwill and a sincere desire to serve you behind the hand that offers you a box of Harvester Cigars. When you taste the mild mellow flavor of costly Havana tobaccos blended into the heart of every Harvester, you'll know why it is acclaimed as America's greatest 5-cent cigar value and why it is so popular locally. If you are a cigarette or pipe smoker—find out what you've been missing. Try some Harvesters today.

HARVESTER CIGAR 5¢

Consolidated Cigar Corporation, New York

ADVERTISE IN THE CHICAGO TRIBUNE

HERE'S NEWS WORTH $4.00 TO EVERY MAN WHO SHAVES!

But you must hurry!

FOR SEVERAL YEARS NOW, you have been seeing and hearing of electric shaving machines—you may even have owned one. If you have held off buying an electric razor because you thought they were not well enough developed—or if you have owned one and found it did not shave close or fast enough—then here is the opportunity you have been waiting for.

As a special introductory offer until June 30th only, you may purchase a genuine Williams ROTO-SHAVER at a substantial CASH SAVING by trading in any old shaving equipment you have.

Priced under Fair Trade agreements at $13.75, Roto-Shaver is an entirely new type of electric razor. Its large, ingenious head permits close, clean, remarkably fast shaves.

YOU GET THESE ALLOWANCES. Your local dealer will give you these allowances for your old shaving tools toward a new Roto-Shaver:

Any electric razor	$4.00
Any safety razor	2.50
Any straight-edge razor	1.75
Old shaving brush	1.50
Shaving mugs (each)	1.25
Used shaving cream tubes or cakes	.25
New or old razor blades (each)	.05

TOTAL NOT TO EXCEED $4.00

CERTAINLY this is a rare chance to clean out your medicine closet and top bureau drawer of all the odds and ends of shaving equipment you have used or discarded.

THIS AMAZING OFFER GOOD ONLY UNTIL JUNE 30

Only for a limited time—until June 30th, or earlier if the supply is exhausted—are dealers authorized to sell Roto-Shavers on this generous trade-in basis. After June 30th, *you will have to pay the full price of $13.75.* So don't put off this extraordinary chance to get a Williams Roto-Shaver at a real cash saving. Take your old shaving equipment today to any dealer who handles Roto-Shaver.

ROTO-SHAVER ACTUALLY SHAVES—DOESN'T "CLIP"

Most electric razors cut with a shearing action similar to hand clippers barbers use. Roto-Shaver uses razor-sharp blades . . . four of them! No other electric razor has this many self-sharpening blades.

Roto-Shaver's four blades and large head, containing 800 holes, perform over 15,000,000 shaving operations a minute. Whiskers come off right at the skin line. You shave *faster* and *closer*. And Roto-Shaver is one razor that *cannot cut or pinch your skin.*

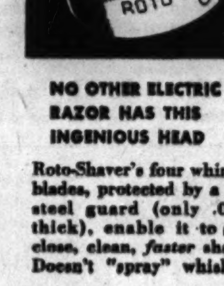

NO OTHER ELECTRIC RAZOR HAS THIS INGENIOUS HEAD

Roto-Shaver's four whirling blades, protected by a thin steel guard (only .003" thick), enable it to give close, clean, *faster* shaves. Doesn't "spray" whiskers.

LEAVES NO UNSIGHTLY "WHISKER SPRAY"

As whiskers are shaved off, they remain *inside* the Roto-Shaver head . . . are easily removed later. There is no "whisker spray" to dust off from your face and clothing.

No practice is necessary with Roto-Shaver. You don't have to "condition" your face or your technique. Just plug in (AC or DC) and shave. Driven by a smooth, powerful motor without harsh clatter, Williams Roto-Shaver is the perfect answer to modern streamlined shaving.

READ WHAT USERS SAY

Here are a few of the voluntary comments we have received about Williams Roto-Shaver:

"Roto-Shaver is my third electric razor . . . and the only one that shaves as well as my barber."

"It shaved cleanly the first time!"

"Have used two other makes of electric shavers. But Roto-Shaver is what I have been longing for—it really shaves close!"

NOTE: If your dealer doesn't carry Roto-Shaver, send us your old shaving equipment as explained above and a check to cover difference in price. We'll promptly send your Roto-Shaver. Address: The J. B. Williams Co., Glastonbury, Conn.

Important to act immediately

This truly sensational trade-in offer will positively end June 30th—or earlier if the supply is exhausted. Dealers are authorized to accept your old shaving equipment (not to exceed a total value of $4.00) *for this period only. After June 30th, you will have to pay the full price of $13.75.* Don't delay! Take your old shaving equipment to your local dealer *now,* or send it to us. You will cheerfully be given a full allowance toward a new 1940 model Roto-Shaver.

Give a Roto-Shaver for Father's Day or Graduation!

ROTO-SHAVER

BY WILLIAMS—famous for fine shaving preparations for over 100 years

These Values for Friday and Saturday

SALE! OLD BLAIR Bottled in Bond KENTUCKY BOURBON WHISKEY

• 100 Proof
• 4 years old

$1.39 Quart

(3 quarts for $4.10)

Here's an excellent quality liquor at an exceptionally low price! Distilled and bottled by Blair in Kentucky—this fine bourbon is indeed an achievement in taste-pleasure.

NOILLY PRAT VERMOUTH
Imported dry vermouth, 30-oz. bottle just 93¢

20 YEAR OLD COGNAC
Imported Combeau. Produced in France. Fifth $2.39

Ballantine's London Dry Gin $1 Fifth
A fine quality 90 proof gin. Special.

Spey Royal 10 Yr. Old Imported Scotch $2.19 Fifth
Produced and bottled in Scotland.

Bottled in Bond Sleepy Hollow Kentucky Bourbon
K. Taylor distillation. 100 proof, 4 years old. Fifth $1.19

1928 Vintage Champagne $1.98

Imported Bacardi Rum $1.49

Myers Planters Punch $2.85

Old St. Croix Imported Rum $1.29

Liquors Not Sold in Our Indiana Stores

GOLDBLATT BROS.

State St. Store (State-Jackson Van Buren) and Neighborhood Stores

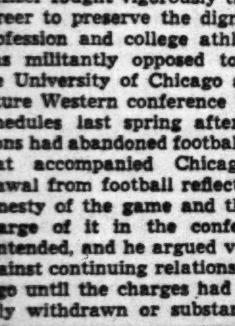

THE MOST TALKED ABOUT GOLF BALL OF THE YEAR

• The New TRUE BLUE new construction—different inside and out—greater distance—truer flight—more accurate putts—wise golfers are switching to

TRUE BLUE U.S. ROYAL GOLF BALLS

Ask your Pro

UNITED STATES RUBBER COMPANY

S. L. PARRY WINS STILLWELL CUP IN A. OF C. GOLF

Sheppard's 75 Low Gross at Lincolnshire Club.

BY CHARLES BARTLETT.

Three hundred and twenty five of the city's business leaders yesterday forgot the cares of trade and traffic to compete in the annual golf outing of the Chicago Association of Commerce at the Lincolnshire Country club. The tournament was the 21st since the Homer A. Stillwell trophy was put into competition in 1910.

Sidney L. Parry, secretary of the Chicago Stock exchange, won a year's possession of the Stillwell cup with his final card of 89—25—64 over Lincolnshire's No. 2 course. Handicaps were determined by the Peoria system and Parry, altho he was playing only his second round of the season, managed to hit five of the six blind holes chosen by the committee.

Harvey Sheppard led all gross scorers with a 39—36—75. L. J. Ottomeyer, Lincolnshire member who was chairman of the outing, was next with 40—38—78 and Ben Watts of Calumet put together a brace of 40's for an 80. Leading gross scores:

H. G. Sheppard	39	36	75
L. J. Ottomeyer	40	38	78
Ben Watts	40	40	80
Cliff Berry	41	40	81
Frank J. Berry	40	42	82
R. M. Lundstrom	43	40	83
J. J. Byrne	41	43	84
Frank Balkin	44	40	84
Ralph James	42	42	84
Frank H. White Jr.	42	42	84
Don Wiley	43	42	85
Karl W. Bock	43	42	85
T. T. Carter	47	38	85

The second preliminary round of the Chicago district trials for the national public links golf tournament will be held today in Jackson park. The low 16 scorers and ties will qualify for the district final, to be decided at the Waveland course in Lincoln park on June 21.

More than 100 members of the Illini Club of Chicago, composed of University of Illinois alumni, participated in the organization's annual golf outing at the Bunker Hill Country club yesterday. Dr. John Pribble, former Illinois basketball star, and G. W. Rennacker both shot a 79 to share low gross honors for the day. There was a four-way tie for low net among T. P. Johnson, D. L. Bowly, Earl Schwemm, and Doug Mills, all with a net of 64. Eddie Jacquin, sports editor of the Champaign News Gazette, won second low gross with 84.

PICARD-REVOLTA TEAM LEADS IN INVERNESS GOLF

Toledo, O., June 13 (AP).—Henry Picard and Johnny Revolta, defending champions, led the opening round today in the sixth annual $6,500 Inverness four ball matches, beating Ed Dudley and Billy Burke, 4 up.

Dick Metz and Jimmy Demaret turned in the day's low score with a 64, seven under par, to beat Jug McSpaden and Lawson Little, national open king, 3 up.

Horton Smith and Jimmy Thomson finished 1 up on Gene Sarazen and Clayton Heafner, and Sam Snead and Ralph Guldahl won a 2 up decision over Walter Hagen and Byron Nelson.

Under the Inverness scoring plan, the teams get a plus for each hole they finish up on their opponent for the round, while the losing team gets a minus for each one it finishes down. Each team meets the other seven in full 18 hole matches with the tourney ending Sunday.

MOON MULLINS—STUCK WITH HER STORY

Iowa Girl, 15, Wins Again in Women's Golf

St. Louis, Mo., June 13 (AP).—Little Phyllis Otto, 15 year old girl of Atlanta, Ia., who has played her last 111 holes of golf in even par, eliminated Kay Pearson, Houston, Tex., star, from the Trans-Mississippi tournament today with a 4 to 3 victory that put her into the semi-finals against National Champion Betty Jameson. The Iowa State High school champion lost only one hole, the short 14th, to Miss Pearson.

Phyllis shot steadily around the out nine in even par to gain a 2 up advantage and then fired a string of six straight 4s, including two birdies, at the former Rice institute tennis star to clinch victory on the 15th green.

Miss Jameson, the San Antonio girl who has won the Texas state title four times, went 17 holes in one under par to defeat Marion Miley of Lexington, Ky., former titleholder, 3 and 1.

Patty Berg of Minneapolis, defending champion, defeated Mrs. H. David Sterrett of Hutchinson, Kan., 4 and 3. The other semi-finalist is Mrs. Russell Mann of Milwaukee, who advanced with a 5 and 4 victory over Shirley Ann Johnson of Chicago. Mrs. Mann will play Miss Berg tomorrow.

Exhibition Baseball

AT JERSEY CITY, N. J.

New York [N.]	533	210	000	—14	20	1
Jersey City [I. L.]	020	000	010	— 3	6	3

Batteries—Lynn, Vandenberg and O'Dea, Hayworth; Cassaway, East and Blaemire, Epps.

Forty-five Cars Enter Sunday Midget Program

Forty-five cars from five states are listed for the eight event program of midget auto races scheduled for Sunday night at Riverview speedway, Addison street near Western avenue.

Sox Home to Play Boston in Night Battle

[Continued from first sport page]

trades which, if made, must be concluded before midnight tomorrow. There have been rumors of a trade with Washington, which Dykes skinned last winter in a swap that gave the Sox Taft Wright and Pete Appleton in exchange for Gee Walker, and before that Joe Kuhel for Zeke Bonura. Names mentioned in the possible transaction are Clint Brown, Lefty Joe Krakauskas, and Second Baseman Buddy Myer.

Lots of Work Ahead.

The Sox have won five of their last six home games but still have a lot of home victories to accomplish to balance those nine straight they lost in their first nine engagements in Comiskey park. Their home record of five victories and ten losses obviously isn't at all consistent with their road record of 18 victories and 16 defeats.

Barbara Stopped When Eye Is Cut in First Round

Philadelphia, Pa., June 13 (AP).—Louis Kid Cocoa of Puerto Rico scored a surprise one round technical knockout over Johnny Barbara of Chicago in their scheduled 10 round bout tonight. Dr. W. B. G. Terry, state athletic commission doctor, refused to let Barbara answer the bell for the second round after examining a two inch cut over Barbara's right eye.

Jimmy Tygh, 135, Philadelphia, took a split 10 round decision from Leo Rodak, 133½, Chicago, in the semi-windup.

Decide City League Track Titles Today

The junior and senior track championships of the Public High School league will be decided this afternoon in Stagg field. The finals in the pole vault, high jump, broad jump, and shot put were held last week. Sullivan led in the senior division with 11 points, while Du Sable collected 15 in the junior events.

Elliott Hasan, Hyde Park coach, and Roy Quant of Englewood yesterday were named to serve as officials at the baseball championship game between Lane Tech and Calumet in Wrigley field tomorrow afternoon.

Indians Urge Vitt Be Fired; Visit Bradley

Cleveland, O., June 13 (AP).—Veteran members of the Cleveland Indians today laid before President Alva Bradley a demand that Manager Oscar Vitt be fired.

The mass protest came as a majority of the players confronted Bradley on their return from a disastrous eastern trip where they lost eight of 13 games.

The players told Bradley they could not play the kind of baseball of which they are capable as long as Vitt remained in charge. Their charges, according to reports, included insincerity, ridiculing of players, and caustic criticism.

WHEN YOU ORDER Bass — YOU DRINK THE WORLD'S MOST FAMOUS ALE.. GREAT STUFF WITH STEAK

W. A. TAYLOR & CO., NEW YORK
Importers since 1888
Sole distributors for United States

Don't Let Itching Torment of Athlete's Foot "Lay You Up"

Itching torment of Athlete's Foot and other surface skin conditions may be caused by two germs, either a vegetable (fungus) or animal parasite. Both are often present. That's why it's smart to use a formula designed to attack the two types of germs. Just swab the irritation with soothing, dependable, liquid a-m SOLUTION. Used by thousands. Greaseless, invisible, a pharmacist's time-proved formula of six selected ingredients. Combats torment of vegetable and animal parasites contacted. Relieves itching fast. Must prove satisfactory real quick or money back. Get a-m SOLUTION, now—only 50c.

WALGREEN DRUG STORES

Give Dad a New Hobby

For Father's Day

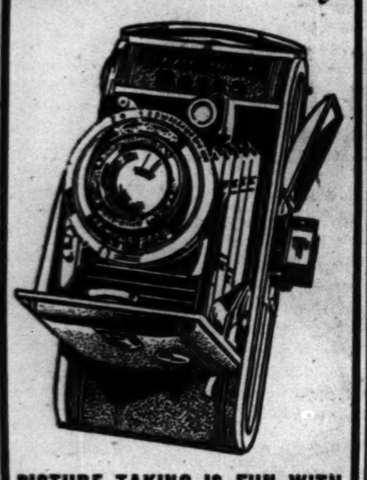

PICTURE TAKING IS FUN WITH THIS FINE VOIGTLANDER BESSA CAMERA

With F:7.7 Lens. Reg. $18.00	$12.50
With F:6.3 Lens. Reg. $21.50	$14.75
With F:4.5 in Prontor. Reg. $27.50	$18.95
With F:4.5 in Compur. Reg. $32.50	$24.45

Indoors or out, the Governor will always be head man with a Bessa camera in his hand. More than just a camera, the Bessa is a precision instrument that masters difficult subjects easily. Snaps into action instantly. Takes your choice of 8 or 16 large pictures (2¼x3¼") on standard 120 roll film. Trigger body release. Attractive leather covering.

For graduation gifts, too, or that vacation trip of your own, the Bessa is the buy!

See It This Week-end at

Central CAMERA CO.

Photographic Headquarters Since 1899

230 S. Wabash Near Jackson — 346 N. Michigan Nr. Wacker Dr.

"THANKS FOR INTRODUCING ME TO THE Perfect-taste cigar"

For Father's Day REMEMBER Robt. Burns Cigars

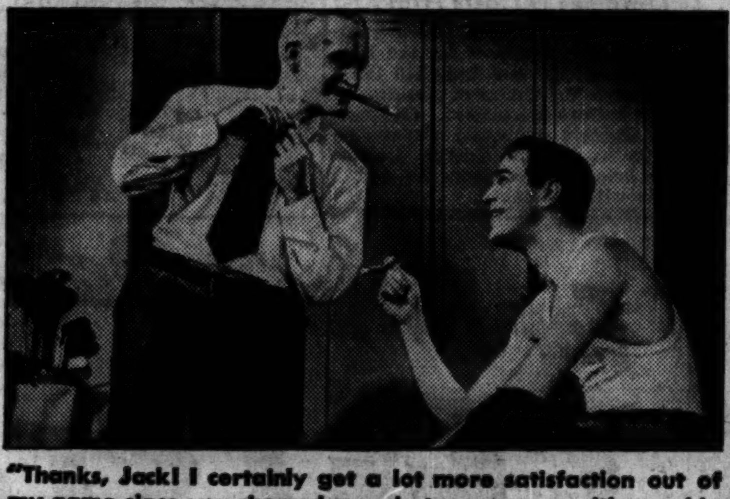

"Thanks, Jack! I certainly get a lot more satisfaction out of my game since you showed me what was wrong with my chip shots . . . And I get a lot more satisfaction out of my smoking, too, since you introduced me to Robt. Burns."

"You two boys look as though you've had a grand round — you're both the very picture of contentment." . . . "You're right, dear. A grand round of golf — and a perfect taste cigar to top it off. Robt. Burns, of course."

10¢ Panatela de Luxe

10¢ Perfecto Grande

Active men prefer cigars that give them complete smoking satisfaction . . . That's why so many men are switching to Robt. Burns, the "perfect taste" cigar. For Robt. Burns always tastes perfect—its carefully selected 100% Havana filler guarantees that . . . And it's always in perfect taste, too.

Robt. BURNS Cigars

Corona 10¢ Queens 2 for 25¢

Copyright 1940, General Cigar Co., Inc.

ALWAYS 100% CHOICE HAVANA FILLER

Father's Day LIQUOR SPECIALS at WALGREEN'S

THIS WEEK'S SPECIAL

4-Year Kentucky BOURBON "BEAVERBROOK" . . . . . . Fifth 99c

90 PROOF DRY GIN "OLD BUCK" . . . . . . Fifth 88c

3-YEAR OLD BOURBON "PARKERHOUSE" . . . . . Quart 99c

CALIFORNIA WINES ALL TYPES "VALENTINE" . . . . Fifth 29c

John Hawkins BOTTLED IN BOND 4 YR. OLD BOURBON PINT 66c

BRIARGATE 90 PROOF DRY GIN FIFTH 99c

Kentucky Banner 4-YR. BONDED KENTUCKY BOURBON FIFTH 1.05

OLD DISTILLER Bottled in Bond KENTUCKY BOURBON QUART 1.29

I. W. Harper 4-YR. BONDED KENTUCKY BOURBON PINT 1.49

IMPORTED BISSET'S or GLENLOGIE SCOTCH FIFTH 2.29

Old Schenley's BOURBON Bonded PINT 1.25

SEAGRAM'S V. O. WHISKY PINT 1.99

Ripple Springs 3-Yr. Kentucky BOURBON FIFTH 85c

FLEISCHMANN Distilled DRY GIN 90 Proof FIFTH 1.35

SunnyBrook 4-Year Old STRAIGHT Kentucky BOURBON PINT 1.09

Walgreen YOU'RE ALWAYS WELCOME AT WALGREENS DRUG STORES

FRIDAY & SATURDAY SALE at Chicago, Lake Forest, Elmhurst, Downers Grove, Aurora, Waukegan, Joliet and Cook County Stores. Right Reserved to Limit Quantities.

ADVERTISE IN THE CHICAGO TRIBUNE

TROUTT SADDLES TWO VICTORS AT LINCOLN FIELDS

Ties E. Wyatt at Ten for Trainers' Lead.

BY HOWARD BARRY.

Clyde Troutt, veteran Illinois horseman, sent Sir Mowlee and Polycletus out to win two consecutive races yesterday at Lincoln Fields, thereby regaining a tie with Euall Wyatt, trainer for Mrs. J. F. Waters' stable, in the struggle for the leadership of the meeting. Each of these trainers has saddled 10 winners.

Polycletus, nine year old campaigner which has been the public choice in all but one start he has made on Chicago tracks in the last two years, was the odds-on favorite again yesterday, going to the post at 3 to 5 against six rivals of the $1,000 class.

Wins by Six Lengths.

He was backed so stoutly because of his five length victory at 9 to 10 odds on Tuesday. Tho he prefers the going to be moderately soft and sloppy, rather than deep and heavy as it was yesterday, Polycletus never gave any of his opponents a chance. Taking command at the break, he ran all of his rivals into exhaustion, increasing his margin steadily and winning by six lengths. Palsak was second and Merry Pete third.

Polycletus returned the shortest prices of the meeting, paying $3.20, $2.80, and $2.40.

Sir Mowlee Rallies.

Sir Mowlee was forced to hustle up from behind to score his victory when the favorite, Aerial Bomb, tired after taking a lead of six lengths on the lower bend. Aerial Bomb, which is owned by Benny Creech, was backed so confidently that she ended up at 8 to 5. When she headed into the stretch so far ahead of her rivals, she seemed to have the race secure. Gradually, however, the difficult going began to take its toll. She wearied rapidly in the last sixteenth, allowing Sir Mowlee to draw out to a two length lead at the finish. Knee Deep was third.

Valdina Dream and Sir Franklin, a long shot and a 9 to 2 proposition, combined their efforts to produce a daily double worth $300.20.

First Valdina Victory.

In getting home two and a half lengths ahead of Silver B, Valdina Dream scored the first victory of the meeting for the Valdina farm stable, which usually is a powerful factor in Chicago area racing. She returned $46.40, $20.60, and $8.60 for win, place, and show. This juvenile filly had started only once before in her career, finishing eighth in one of last Monday's races.

Sir Franklin, owned by H. G. Patee and trained by J. E. Copenhaver, had shown excellent early speed in his three previous starts at Lincoln Fields but on each occasion he had tired toward the finish. Yesterday, however, Copenhaver had him up to his best form. He opened up a lead of six lengths in the early stages of this three-quarter mile dash and then forgot to get tired. He crossed the finish line six lengths ahead of Magic Dream, Takitfrome being third.

SUFFOLK DOWNS RESULTS.

[illegible]

FAIRMOUNT PARK RESULTS.

[illegible]

LINCOLN FIELDS CHART

[Copyright: 1940: By the Cecilia company.]

JUNE 13, 1940.

[illegible]

DELAWARE PARK ENTRIES.

[illegible]

FAIRMOUNT PARK ENTRIES.

[illegible]

Softball

LAST NIGHT'S RESULTS.

Girls' Major League.

Rockola, 8; Raabs, 5.
Rivals, 7; Parichy Bloomer Girls, 0.
Hydrox, 5; Mills, 4.

Chicago Editorial League.

W-G-N, 15; Daily News, 14 [10 innings].

Windy City League.

Pollacks, 6; Parrillos, 4.
All-Americans, 15; Baltimore Lumbers, 5.
Petrones, 8; Lopetas, 7.
Salernos, 9; Hanley's, 4.

GAMES TONIGHT.

Windy City League.

Touhys vs. Hebrews, St. Philip stadium.
Petrones vs. Yankees, St. Philip stadium.
Dust Motors vs. Washburne Craftmen, Rand stadium.
Lopeta Steelers vs. Baltimore Lumbers, Rand stadium.

Girls' Major League.

Hydrox vs. Raabs, 60th street and Langley avenue.
Mills vs. Rivals, 4200 North Central avenue.
Jefferson Park vs. Rockola, Harlem and North avenue.

Dinghies to Race Today for Midwest Honors

The first intercollegiate competition for sailing craft, the Midwest Dinghy race, will be held today starting at 11 a. m. in Grant park harbor. Class B Frostbite dinghies of the Columbia Yacht club will be sailed, and the club's harbor course will be used. The new University of Chicago Yacht club and the Columbia Yacht club are sponsoring the regatta.

Daily Doubles

LINCOLN FIELDS.
Valdina Dream and Sir Franklin....$300.20
DELAWARE.
Level Best and Joanny........$25.20
SUFFOLK.
Broadtail and Devil's Mate........$41.80
FAIRMOUNT.
Fert Girl and Double Witch........$27.20
DETROIT.
Temple Fall and Cherokee Red........$74.00

DETROIT RESULTS.

FIRST RACE—Purse $800, claiming, 4 year olds and up, 6 furlongs:
Temple Fall, 116 [Milligan].9.80 4.60 3.40
Transmutable, 116 [P.M'ez] 4.60 3.40
Bob Lee, 116 [Sorsen]...... 9.20
Time, 1:17 4-5. Fair So, Come By Chance, *Wilmington, Doc Oster, Grand Light, Pehamis, *Intrip, *Answered, and *Irish Symbol ran. *Field.
SECOND RACE—Purse $800, claiming, 4 year olds and up, 6 furlongs:
Cherokee Red.111 [Keiper].16.20 7.00 4.00
Combatant, 116 [Littrell]. 5.40 3.80
*Moppo, 111 [Milligan]... 3.40
Time, 1:18. *Lady Gayheart, Devilish Cona, Maebob, Fort Thomas, Klevanna, *Old Main Road, Magnolia Cash, The Trout, and *Princess Verte ran. *Field.
THIRD RACE—Purse $800, claiming, 3 year olds, 6 furlongs:
Thumb, 102 [Luce]........32.80 10.40 5.60
Check Girl, 104 [Eads]...... 6.00 4.00
Moonb. Man, 109 [G'ns'l'z] 9.00
Time, 1:18. By All, Flying Bob, Coast to Coast, Patty Jo, and Gay Kahn ran.
FOURTH RACE—Purse $1,000, claiming, 3 year olds and up, 1 mile and 70 yards:
Bright, 112 [Winn].......14.20 5.40 2.80
Nicholas S., 109 [Eads]...... 2.80 2.20
Zevson, 115 [Milligan]...... 2.20

[illegible]

TODAY'S SELECTIONS

LINCOLN FIELDS, CRETE, ILL.
[Heavy.]
1—Easy Flying, I Bid, Enquire.
2—Smuggled In, Coassack Girl, Fair Volta.
3—Wing Myth, Peter Pumpkin, Good Servant.
4—Employer, Ideal Fungi, Jay Heart.
5—Betty's Bob, Lady Jean, Pinnacle Light.
6—Adoress, Say Judge, Torch Gleam.
7—Lady Arlington, Kenosha, Lively Lady.
8—MYRICA, Nogalo, Bombastic.

AT FAIRMOUNT, COLLINSVILLE, ILL.
[Good.]
1—War Hostage, Swift Singer, Gulf Tide.
2—Buck's Pal, The Spiller, Nopalosa Talk.
3—Warring Witch, Col. Earth, Half Acre.
4—Ishkoodah, Tuloma, Speedy Valley.
5—THE SPOTTER, Bedight, Mr. James.
6—Towson, Popular Vote, Shuchor.
7—My Blaze, Rough Creek, Bopalosa Porte.
8—Communist, Stormy Ocean, Goodbye Blues.

SUFFOLK DOWNS, BOSTON, MASS.
[Good.]
1—Bettie Nux, Bernadine, Tantrum.
2—MATTAPONY, Mixwell, Sir Quest.
3—Ardour, Votum, Blue Jay.
4—Air Actress, Boy Baby, Door Bell.
5—Mobcap, Bow and Arrow, Count Dean.
6—Guerilla, The Finest, The Rage.
7—Glenbroom, Traggat, Wulfstan.
8—Flosilda, All Lady, Grand Day.

AQUEDUCT PARK, NEW YORK.
[Fast.]
1—Agility, Inquirer, Our Grace.
2—War Noise, Maeace, Scotch Bread.
3—Inal, Our Sal, Coy Vixen.
4—Bazuka, Onisac, Irish Lark.
5—Sheriff Culkin, Iron Mike, Martian.
6—FOGOSO, Rock Maker, Knickerbocker.
7—Fencing, Time Beater, Dark May.

DETROIT, MICH.
[Slow.]
1—Bill Greenock, Okapilida, Lelia D.
2—Stears, Bert W., Parkwood Chief.
3—Termoday, Jota, Hadasa.
4—Roidef, Abdicate, Delius.
5—Palamade, Wooden Indian, Autograph.
6—Hayam, Lovequest, Killarney Lass.
7—LISTOWEL, Fylfot, Never Blue.
8—Verakee, Four Bagger, Queen's Best.

DELAWARE PARK, STANTON, DEL.
[Fast.]
1—Cheetah, On The Beam, Bright Harvest.
2—My Lawyer, Dixon entry, Kaptime.
3—Petsamo, Cut Off, Here Again.
4—EARLY MORN, Jewell Dorsett, Tiger.
5—Sartmont, Armentieres, Walkon.
6—Stage Fright, Grey Wolf, Milky Way entry.
7—Balapin, Shalako, Autumn Quest.
8—Fair Rock, Jolly Flag, Brown Twig.

DETROIT ENTRIES.

FIRST RACE—Purse $800, claiming, maiden 3 year olds, 6 furlongs:
Lord Justice ....115 | Lady James 110
Okapilida ....110 | Canbe 115
Love Wisely .....110 | Marliant 110
Gerrie P. ....110 | Lelia D. 110
Sarah Mona ......110 | Pippa Passes ...110
Congetta ....111 | Bill Greenock ..115
SECOND RACE—Purse $800, claiming, 4 year olds and up, 6 furlongs:
Imadona ....102 | Parkwood Chief ..112
Bert W. ....110 | *Kentucky Jane ..106
*High Image .....105 | *Clock Winder ...108
*Colonial Maid ..102 | *Fair 100
Stears 112
THIRD RACE—Purse $800, claiming, maiden 2 year olds, 5 furlongs:
Termo Day ....112 | Edith Greenock ..112
*Leave It ....107 | Hadasam 117
*Sea Tower ......107 | *Jota 109
Honey Time ......109 | Nova Mae 109

[illegible]

AQUEDUCT RESULTS.

FIRST RACE—Purse $1,200, claiming, 4 year olds and up, 6 furlongs:
Modern Age, 108 [Weber]....4.00 3.10 2.30
Repercussion, 115 [Stout]... 14.40 4.20
Billionaire, 121 [Durando]... 2.60
Time, 1:12 4-5. Millmore, Noble Scot, Gold Buckle, and Eldee ran.
SECOND RACE—Purse $1,200, claiming, 4 year olds and up, 1⅛ miles:
Money Muddle, 114[W'g't].25.70 8.70 5.50
Bow Tip, 114 [James]... 5.40 3.80
Scatter Brain, 118[W'rk'n]... 3.70
Time, 1:53 4-5. Gallant Neb, Quincy, and Shansi ran.
THIRD RACE—Purse $1,200, claiming, 4 year olds and up, 6 furlongs:
Moonfolly, 119 [Johnson] 6.80 3.10 2.70
Indomitable, 115 [James]. 2.80 2.30
Bill D., 120 [Renick]..... 3.20
Time, 1:12. Greeny, Michigan Flyer, Court Counsel, and Mahdi ran.
FOURTH RACE—Purse $2,000 added, handicap, 3 year olds and up, 1 1-16 miles:
Nellie Bly, 115 [Meade].. 9.10 4.90 3.90
Toddle On, 109 [Stout]... 10.60 5.20
Phara Frost, 109 [Johnson] 4.40
Time, 1:45. Charlotte Girl and Forfend ran.
FIFTH RACE—Purse $1,500, handicap, 3 year olds, 6 furlongs:
Ship Biscuit, 112 [Dur'do].16.20 9.10 4.40
Counter Glow, 117 [And'n] 7.40 4.20
Liberty Franc, 117 [Rob't'n] 2.90
Time, 1:12. Wake Robin, Great Albert, Millbriar, and Pleione ran.
SIXTH RACE—Purse $1,500 added, handicap, 3 year olds and up, 1 1-16 miles:
Broad Vision, 113 [Meade].11.60 4.90 3.30
Danger Point, 110 [John'n] 8.30 4.70
Noroton, 110 [Stout]...... 4.30
Time, 1:46. Conde Rico, Maechance, and White Mask ran.
SEVENTH RACE—Purse $1,200, claiming, 3 year olds, 1 1-16 miles:
Creepy Mouse, 119[W'rk'n] 7.90 5.50 3.70
Two Ply, 113 [Meade]... 6.40 4.20
Ken's Pop, 113 [Anderson] 5.00
Time, 1:46 1-5. Neddie Lass, Blare, Old River, Swing Band, Trapeze Artist, Brown Slave, and Hieronymus ran.

AQUEDUCT ENTRIES.

FIRST RACE—Purse $1,200, claiming, 2 year old fillies, maidens, 5 furlongs:
My Dottie ......117 | *Inquirer 112
Our Grace ......110 | Lady Minerva 110
Supper Show ....117 | Lady Haste 110
Hup Nancy ......117 | Rippling On 110
Agility ....117 | Mad Mate 117
*Our Florence ..105 | Back Number 110
SECOND RACE—Purse $1,200, claiming, 3 year olds, 6 furlongs:
Winter Sea .....108 | Time Scout 108
Well Read ......111 | *Scotch Bread ...108
War Noise ......113 | Scarlet Flame ...108

[illegible]

Silent Host ......120 | Rock Maker 113
Histrionic ....115 | My Porter 116
Carvale 103
SEVENTH RACE—Purse $1,200, claiming, 4 year olds and up, 1 1-16 miles:
*Time Beater ....103 | Sailor's Yarn 108
Fencing ....118 | *Clapair 112
Charles F. ......117 | *Dark May 104
Miquelon 118
*Apprentice allowance claimed.

DELAWARE PARK RESULTS.

FIRST RACE—Purse $1,000, maiden 2 year olds, 5 furlongs:
Level Best, 116 [Peters].. 4.50 3.50 3.20
Cis Marion, 116 [Wholey]. 11.70 6.60
Grano Saltis, 116 [Driscoll] 11.20
Time, 1:00 1-5. Secret Summons, Landfall, Stop Loss, Penny Arcade, Jacotte, Miss Identify, Lotour, Spang, and Lady Jaffa ran.
SECOND RACE—Purse $1,000, claiming, 4 year olds and up, 6 furlongs:
Joanny, 111 [McCombs]... 7.30 4.90 3.40
Gurkha, 118 [Hileman]. 5.30 3.80
Play Pence, 114 [Wagner]. 3.90
Time, 1:13. Hardy, Albuquerque, Pretty Night, Accidental, Square Play, Miss Mintdrop, Lochaline, Joan Asbestos, and Wood of Roses ran.
THIRD RACE—Purse $1,000, claiming, 4 year olds and up, steeplechase, about 2 miles:
LittleCottageII..142[Magee] 6.90 4.50 3.50
Redlander, 142 [Penrod]. 8.40 5.80
Dundrillon, 142 [McGovern] 5.40
Time, 3:59 4-5. Wrackonite, Justa Bud, Any Play, Doctor's Gift, Promoter, Spinach, Betty Tour, and Rideaway ran.
FOURTH RACE—Purse $1,000, claiming, 3 year olds and up, 6 furlongs:
Pont Neuf, 119[Decamillis] 7.30 4.20 3.70
Clingendaal,117[Shelhamer] 5.20 4.10
Zenana, 114 [Adair]....... 17.80
Time, 1:12 2-5. Scotch Trap, Soldierette, Double Back, Rissa, Hardy Miss, Tiny Trick, Argella, Blazing Heat, and Hutoka ran.
FIFTH RACE—Purse $1,000, 4 year olds and up, 6 furlongs:
Robespierre, 117 [E.Smith].15.00 6.80 3.50
Fairflax, 119 [Castille]... 4.90 3.30
Rehearsal, 114 [Adair].... 3.10
Time, 1:11 4-5. Magic Key, Purple King, My Elsie, and Dusty Dawn ran.
SIXTH RACE—Purse $400 added, 3 year olds, 1⅛ miles:
Piquet, 110 [Arcaro]......8.40 3.60 2.50
Rosetown, 113 [H. Richards] 2.80 2.30
Fairy Chant, 119 [Peters]... 2.50
Time, 1:52 2-5. Arden Lass, Salaminia, Hand Organ, and Yarnith ran.
SEVENTH RACE—Purse $1,000, claiming, 3 year olds, 1 1-16 miles:
Darkphaona, 120 [E.Smith].6.30 3.60 3.40
Sting Pal, 113 [Mills]..... 5.50 3.40
Corsica, 108 [Polk]........ 3.20
Time, 1:50 1-5. Tantalizer, Glamorgan, Donna's Pal, Time O' Day, Broiler, and Creole Sash ran.
EIGHTH RACE—Purse $1,000, claiming, 4 year olds and up, 1⅛ miles:
Wicket, 117 [Hileman]....16.50 8.50 6.60
BravingDanger, 121[D'n'so] 10.80 8.60
Sir Time, 117 [E.Smith]... 8.90
Time, 1:55 4-5. Blue Sheets, Charming Mary, Count Tetrarch, Sagacious, Gimpey, Guinea Doric, Howard, Brandon Prince ran.

SUFFOLK DOWNS ENTRIES.

FIRST RACE—Purse $1,000, maiden, 2 year olds, claiming, 5 furlongs:
Tantrum ....113 | Bernardine 116
Merry Flag ......113 | Fancy Free 116
Pari Sucre ......116 | Ambo 113
Unending ....113 | Arestino 116
Ever Time ....116 | Clayville 116
Victory Bound ...116 | Bettie Nux 113
Patched Pants ...116 | Low Road 116
Pair O Queens ...113
SECOND RACE—Purse $1,000 claiming, 4 year olds and up, 6 furlongs:
*Our David ......109 | Charmed One 116
*Buck's Image ...109 | Mister Major 112
Whiskolo ....116 | *Mattapony 104
White Topper ....112 | Cosse 112
Sir Quest ....116 | Jock's Betsy 109
Mixwell ....114 | Cleaning Time ...107
Cantamore 112
THIRD RACE—Purse $1,000, maiden, 3 year olds and up, 6 furlongs:
*Chicle Haste ...100 | Blue Jay 110
Ardour ....110 | Votum 110
Sweet Willow ....105 | Two O Two 110
Wayward Knight ..110 | Princely Gift ...110
Folica 105
FOURTH RACE—Purse $1,100, claiming, 3 year olds, 6 furlongs:
Tony Weaver .....113 | Door Bell 110
*Four O Four ....106 | *Air Actress 106
Gambit ....111 | Cutter 108
Translady ....108 | Golden Lass 108
Boy Baby ....111 | *Johnny Q. 117
Long Pass ....108 | Charitable 114
FIFTH RACE—Purse $1,000, claiming, 3 year olds and up, 1 1-16 miles:
Combahee ....114 | Your Buddy 114
Old Maid ....115 | *Mobcap 110
San Antioca .....113 | Count Dean 120
*Bow and Arrow ..114 | *Liberty Torch ..104
SIXTH RACE—Purse $1,300, handicap, 3 year olds, 1 mile:
*Super Chief ....115 | *Uncle Walter ...104
Guerrilla ....109 | The Finest 109
One O One ....112 | The Rage 109
SEVENTH RACE—Purse $1,000 claiming, 4 year olds and up, 1 1-16 miles:
*Post Office ....106 | *Mount Echo 105
Stipulate ....116 | *Glenbroom 111
Wise Player .....116 | Moralist 110
Traggat ....118 | Ronfalon 110
*Damica ....106 | Hijo Radio 110
Bruneta ....105 | Liberty's Love ..106
Wulfstan ....116 | Khay 110
Blackmail ....116 | Saidona 111
EIGHTH RACE—Purse $1,000, claiming, 4 year olds, 1⅛ miles:
Count Bond ......113 | Wrought Iron 113
Pedant ....108 | Sandwrack 113
Dark Zeni ....118 | Grand Day 113
Reminding ....108 | *Pepper Patch ...103
Lieber ....113 | *Sun Lamp 108
Sue Harpen ......108 | Indiana Spa 108
Stalagmite ......113 | Flosilda 108
*All Lady ....103 | Crafty Fox 113
*Apprentice allowance claimed.

LINCOLN FIELDS
8 Races Daily—First Race 2:00 P. M.
SATURDAY, JUNE 15th
LA SALLE HANDICAP
3 YEAR OLDS AND UPWARD
ONE MILE & THREE-SIXTEENTHS
$5,000 ADDED
General Admission, $1.00
Clubhouse Admission, $2.00
Tax Included
Train Schedules—C. & E. I., Dearborn Station, City Time, 45 minutes to Lincoln Fields. First train, 9:00 a. m. Also 12:30 p. m. Last train, 1:05 p. m. Trains Stop at 47th and 63d Streets.
ROUND TRIP, 75c

LINCOLN FIELDS ODDS & JOCKEYS

FIRST RACE—Claiming, 2 year olds, 5 furlongs:

Horse.	P.P.	Wt.	Jockey.	Odds.
Enquire	1	112	No boy	8-1
Buddy Greenock	5	112	No boy	10-1
Mr. Mais	3	104	C. Wells	15-1
I Bid	6	115	J. Adams	7-5
Easy Flying	4	106	S. Clark	5-2
Squaw Jane	2	111	J. Flinchum	3-1

SECOND RACE—Claiming, 3 year olds, 6 furlongs:

Horse.	P.P.	Wt.	Jockey.	Odds.
Getabout	1	108	No boy	12-1
Fair Volta	4	113	L. Wilson	12-1
Sarakan	6	110	No boy	10-1
Eternal Wave	5	113	C. Wells	8-5
Smuggled In	3	118	L. Sissler	2-1
Cossack Girl	7	108	No boy	4-1
Miss Shirley C.	2	113	J. Adams	8-1

THIRD RACE—Claiming, 3 year olds, 6 furlongs:

Horse.	P.P.	Wt.	Jockey.	Odds.
Sign Up	3	108	S. Clark	6-1
Gaming	1	113	No boy	12-1
Good Servant	6	110	J. Flinch'm	15-1
Wing Myth	7	100	L. Demarche	3-1
Peter Pumpkin	2	113	C. Wells	5-2
Calculator	4	118	L. Sissler	5-2
Fan Dandy	5	105	No boy	10-1

FOURTH RACE—Claiming, 3 year olds and up, 6 furlongs:

Horse.	P.P.	Wt.	Jockey.	Odds.
Ideal Fungi	5	113	R. L. Vedder	8-1
Onyourway	1	108	S. Clark	10-1
Pat's Eye	6	105	L. Wilson	20-1
Employer	2	118	C. Swain	3-1
Jay Heart	4	118	C. Swain	8-5
Vivianna	3	113	A. Snider	4-1
Melva Jane	7	108	V. Bush	6-1

FIFTH RACE—Claiming, maidens, 3 and 4 year olds, 1 mile:

Horse.	P.P.	Wt.	Jockey.	Odds.
Lady Jean	5	100	S. Clark	6-1
Miss Reveille	4	104	Demarche	15-1
Formal Dress	1	105	C. Wells	15-1
Residue	8	112	W. Garner	20-1
Small Son	3	116	Van Tassel	20-1
Pinnacle Light	7	107	R. L. Vedder	7-5
Betty's Bob	2	110	A. Craig	5-2
Easy Street	6	114	Litzenb'ger	6-1

SIXTH RACE—Claiming, 4 year olds and up, 1 mile:

Horse.	P.P.	Wt.	Jockey.	Odds.
Say Judge	5	110	J. Adams	10-1
Mars Man	2	105	No boy	10-1
Utica	6	105	C. Wells	10-1
Chigre	8	114	C. Swain	10-1
Torch Gleam	3	114	J. Adams	5-2
Beau Do	1	105	S. Clark	2-1
English Harry	4	114	R. Bohn	6-1
Adoress	7	109	E. White	8-1

SEVENTH RACE—Claiming, 3 year olds, 1 1-16 miles:

Horse.	P.P.	Wt.	Jockey.	Odds.
Kenosha	2	110	A. Snider	8-1
Major McHugh	4	110	R. Vedder	20-1
Lively Lady	1	110	J. Flinchum	8-5
Three Clovers	6	105	S Clark	4-1
Lady Arlington	3	102	C. Wells	3-1
White Feathers	5	100	S. Clark	4-1

EIGHTH RACE—Claiming, 4 year olds and up, 1 1-16 miles:

Horse.	P.P.	Wt.	Jockey.	Odds.
Myrica	5	110	G. Fowler	6-1
Bombastic	1	105	L. Demarche	8-1
Chrysostle	3	110	No boy	12-1
Ice Queen	2	105	No boy	5-1
Flying Dere	4	105	S. Clark	7-5
Nogalo	6	105	No boy	5-2

AUTOMOBILE LOANS
✓ $100 to $1,500
✓ On Used Cars
✓ On New Cars
✓ Low Cost
✓ Liberal Terms
✓ Made "on Time"
AUTOMOBILE LOANS
FRAnklin 5700
Personal LOAN & SAVINGS Bank
Eighty One (81) West Monroe
CHICAGO
Capital, Surplus & Undivided Profits $3,600,000.00

In the Wake of the News

[Continued from first sport page]

Baccalaureate.

On Baccalaureate day I watched long lines of youth
Mounting the steps of a revered and ancient church,
The white robed girls, the men in somber black,
Beneath the stately rows of elm and birch;
The sunlight filtering thru the leafing trees
Fell like a benison upon this quiet scene,
Whatever lies ahead, I thought, they'll face
With faith undaunted, with courage all serene.

And then I thought of youth across the seas—
How different for them this Sabbath morn,
Slaughter and carnage rife on every side,
Stretches of landscape desolate, forlorn;
Havoc and desolation theirs to see,
While over here the eager eyes of youth
Are upward turned to that far shining goal
Of liberty and justice, right and truth.

Seeing those quiet-faced girls and earnest boys
Climbing the steps of that old church today,
A weight was lifted from somewhere within,
A shadow suddenly dissolved its mists of gray;
We have no cause to fear a bodeful doom,
A land which trains its youth in God's own way
Will never feel the yoke of tyranny,
Will never bow beneath a tyrant's sway!

—*Jazbo of Old Dubuque.*

* *

Wow!

Hula dancers think that money grows on trees because they get paid for shaking the limbs.
—A Knox Teke.

* *

What's in a Name?

A. Fox is a loop furrier.
—Little Becky from Missouri.

* *

The Wake Upon Its . . . Depends Friends.

* *

Signs of the Times.

At our neighborhood movie:
DOROTHY LAMOUR
COOLED BY REFRIGERATION.
—Genevieve—Harry's wife.

* *

You Can't Solve 'em.

To prove that women generally are contrary to rule Simsbury claims that in early history a woman could not be a witness, surety, tutor, or curator, and she was in certain cases exempt from torture. Yet today there's hardly a woman who doesn't torture herself with some killing corset, girdle, or uplift halter.
—Chet Swital.

* *

Revised Quotations.

It isn't the defeat; it's the humility.
—Pauline the Problem.

* *

Wanderlust Appeased.

Now that I have given heed
At last to all-consuming urge
For sight of plains and gypsy need
To walk where waters surge,
Or scent rich pine and see snow peaks
Against a blue arched sky,
My heart again contented seeks
The joys of home; once more I lie
On my familiar bed,
And humdrum days appear twice dear.
The spell of wanderlust seems dead,
But only dormant lies, I fear.

—*Lass o' Laughter.*

Dusting Off the Old Ones.

There were two trained fleas who, when they retired from circus life, pooled their fortunes and bought themselves a dog. —Eddie Drake.

* *

Famous Last Words.

Loan me a half until next week.
—Stash of Ol' L. V.

Yes, my dear. —Treg.

One more out and the ball game will be over.
—Charlie from Lake Como.

* *

Our Own Dear Flag.

Our own dear flag waves proud today,
Standard of the American way—
Where all men, black or white, are free
In this land where democracy
Means every man can have his say.
We know our men would gladly lay
Down life to hold our foes at bay,
To keep in lasting liberty
Our own dear flag.
We stand together—come what may—
Tho some there be who would betray
Our flag—it flies triumphantly
Proclaiming our supremacy;
Therefore, with pride we should display
Our own dear flag.

—*Anne C. Korpics.*

* *

Hole In One.

Paul F. Cockrell, Brookwood Country club, 7th hole, 175 yards.

Justin Hall, Rochester, Ind., Country club, 3d hole, 185 yards.

* *

Do You Remember 'Way Back When:

Spring was one of the seasons of the year? —John E. Thompson.

All mothers washed on Monday, ironed on Tuesday, mended on Wednesday, visited friends on Thursday, cleaned house on Friday, and baked on Saturday?
—Jenkins, the adjuster.

We pushed the buzzer on the street car when we wished to get off at the next stop? —The Kid.

Every better class movie house boasted an organ? —Higho Lulu.

Ten Years Ago Today—Reveille Boy, owned by J. A. Best of Memphis and ridden by Willie Fronk, won the $50,000 American Derby at 55 to 1 before a crowd of 30,000. . . . The Cubs defeated New York, 8 to 5, and were 3½ games behind the league leading Dodgers. . . . Billy Arnold, winner of the 500 mile Indianapolis race, won the Altoona 200 miler.

Pitcher Carnett Insults Umpire; It Costs Him $10

Columbus, O., June 13 (AP).—Ed Carnett, southpaw pitcher for the Kansas City Blues, was fined $10 today by George M. Trautman, president of the American association. Trautman said Carnett addressed abusive remarks to Umpire George Johnson after being removed from last night's game with Columbus.

TONY ZALE SEEKS APOSTOLI AS HIS NEXT OPPONENT

Youngstown to Get Bout if Deal Goes Thru.

Tony Zale, leading contender for the middleweight champion, returned yesterday from Youngstown, O., where he scored a fourth round knockout over Baby Kid Chocolate Wednesday night. While awaiting National Boxing association action against Al Hostak for the latter's failure to risk his championship within a specified period, Zale has agreed to return to Youngstown Aug. 20 for a bout against Fred Apostoli. Promoters have sent Apostoli a $2,200 offer for a Zale contest.

Johnny Pleasant, 1939 Chicago Golden Gloves lightweight champion, is working out in Savoy gymnasium on the south side for an eight round bout against Tony Motisi, Catholic Youth organization welterweight, in Marigold Gardens Monday. His weight is 143 pounds, eight more than his fighting poundage. Matchmaker Eddie Long has postponed his opening show in Mills stadium from June 26 until July 17. . . . Chairman Joe Triner of the Illinois boxing commission yesterday was reported to be in New York conferring with Mike Jacobs about promoting a heavyweight championship encounter in Chicago next August between the winner of the Joe Louis-Arturo Godoy fight and the victor of the Max Baer-

Amateur boxing shows will be offered tonight in Madison outdoor arena, 4820 Madison street; Northwest stadium, 4043 North Cicero avenue, Parichy stadium, Harlem avenue and Harrison street, and Chicago Towers club, 505 north Michigan avenue. The Madison arena show will be topped by a five round bout involving Bill Peterson, member of the 1940 intercity Golden Gloves team, and Julius Glenn, south side heavyweight. A five round windup in Northwest stadium will bring together Charles Percisti, Joliet, and James Crow, Danville. Jim Fargo, Winnetka light heavyweight, is paired with Jimmy De Wald in a five round headliner in Parichy stadium.

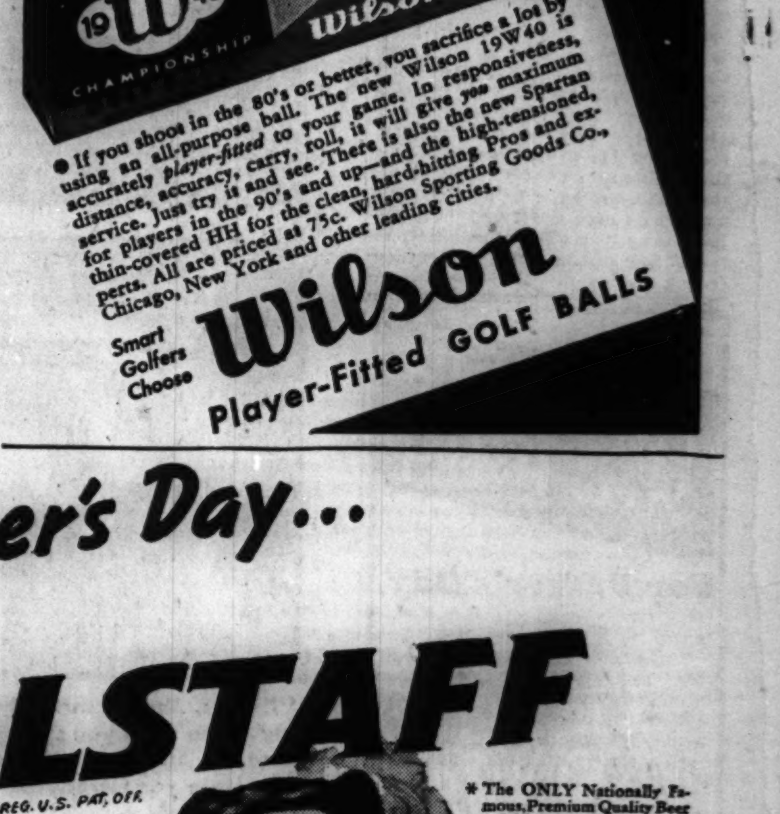

MEDICS ELECT DR. FRANK LAHEY AS PRESIDENT

Chicagoans Named at N. Y. Convention.

New York, June 13 (AP).—Dr. Frank Howard Lahey of Boston today was elected president of the American Medical association for 1941 to succeed Dr. Nathan B. Van Etten of New York.

Dr. Frank H. Lahey.

Dr. Clark G. Smith of Cincinnati was elected vice president to assume office immediately. The following officers were reëlected: Dr. Olin West of Chicago, secretary; Dr. Herman Kretschmer of Chicago, treasurer; Dr. H. H. Shoulders of Nashville, speaker of the house of delegates, and Dr. R. H. Fouts of Omaha, vice speaker.

Dr. Lahey is director of surgery at the Lahey clinic, Boston, and is a 1904 graduate of the Harvard medical school.

Name Preparedness Group.

The association appointed 10 of its official delegates and five of its officers as a committee on preparedness to work with the federal government on military medical needs.

The delegates named were Drs. Stanley H. Osborn of Hartford, Conn.; Walter G. Phippen of Salem, Mass.; Harvey Stone of Baltimore, Md.; James E. Paullin of Atlanta, Ga.; Fred Rankin of Lexington, Ky.; Roy W. Fouts of Omaha, Neb.; Sam E. Thompson of Kerrville, Tex.; Charles A. Dukes of Oakland, Cal.; John H. O'Shea of Spokane, Wash.; and Irvin Abell of Louisville, Ky., former president of the association.

Chairmen Elected.

Officers named were Drs. Van Etten, West, Arthur Booth, chairman; Austin A. Hayden, secretary of the board of trustees; and Morris Fishbein, editor of the association's Journal.

Association members also elected the following as chairmen of its sections:

Surgery, Dr. Lloyd Noland, Birmingham, Ala.; ophthalmology, Dr. Albert C. Snell, Rochester, N. Y.; pediatrics, Dr. Julius Hess, Chicago; pharmacology and therapeutics, Dr. Charles M. Gruber, Philadelphia, Pa.; nervous and mental diseases, Dr. Tom B. Throckmorton, Des Moines, Ia.; radiology, Dr. Raymond B. Beeler, Indianapolis, Ind.; practice of medicine, Dr. Fred M. Smith, Iowa City, Ia.

SET TRIAL OF FIVE IN ANNENBERG CASE FOR SEPT. 3

Trial of five defendants and the Consensus Publishing company of St. Louis on charges that the company defrauded the government of $137,720 in income taxes for the years 1933 thru 1936 was set for Sept. 3 by Federal Judge Walter C. Lindley yesterday. The concern distributed break-down sheets to handbooks in connection with the operation of racing news service offered by M. L. Annenberg, wealthy Philadelphia publisher.

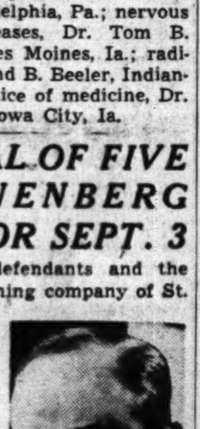

Judge Lindley.

Joseph Struett and Warren Canaday, counsel for Arnold W. Kruse, one of the defendants, contended that the government was seeking an early trial to punish Kruse because he refused to plead guilty with Annenberg in the government's principal case against the Annenberg group. This case involved charges of conspiracy to evade $1,500,000 in income taxes. Annenberg is to be sentenced next Thursday.

Other defendants in the Consensus case are Kruse's son, Lester; James M. Ragen and his son, James Jr., and William Molasky, head of the Consensus company. Kruse is head of the Cecilia corporation, top holding company for 60 Annenberg concerns.

Dr. W. McCracken, Retired Chemistry Instructor, Dies

Kalamazoo, Mich., June 13 [Special].—Dr. William McCracken, 76 years old, retired educator who headed the chemistry department of Western State Teachers' college 32 years and was acting president for two years, died today. He was born in St. Louis, Mo., and educated at the University of Michigan, University of Chicago, and Columbia. He taught in Geneva college, Pennsylvania, and Northern State Teachers' college, Marquette, Mich.

YOUTH KILLED AS AUTO UPSETS.

Rossville, Ind., June 13 [Special].—Earl Langston, 18 years old, was killed last night when his automobile overturned. He was the son of James Langston, farmer and stock raiser.

HAROLD TEEN—MUGGED AMONGST STARS

TODAY'S RADIO BROADCASTS

ON SHORT WAVES.
[Central Daylight Saving Time.]

ROME—10 p. m.—News in English. 2RO3, 31.15 m.; 2RO4, 25.40 m.; 2RO6, 19.61.
LONDON—10:45 p. m.—"World Affairs," talk by Wickham Steed. GSC, 9:58 meg., 31.3 m.
MOSCOW—3 a. m.—English period. RV96, 15.24 meg., 19.7 m.

CHICAGO FREQUENCIES.

W-G-N—720	WCBD—1080
WIND—560	WJJD—1130
WMAQ—670	WWAE—1200
WBBM—770	WSBC—1210
WLS—870	WEDC—1210
WENR—870	WGES—1360
WAAF—920	WHFC—1420
WCFL—970	WHIP—1480

[*Indicates MBS program.]

7:00 A. M.
W-G-N—Good morning prog.
WCFL—Cheerful Earful.
WMAQ—Suburban hour.
WJJD—Louis P. Lehman.
WAAF—Breakfast Express.
WBBM—News of Europe.
7:15 A. M.
WLS—Bulletin Board.
WBBM—Piano Parade.
7:30 A. M.
WLS—Christine.
WBBM—Musical Clock.
WJJD—Christian Science.
7:40 A. M.
W-G-N—Everyday Words.
WLS—Morning Devotions.
WJJD—Weather Bureau.
7:45 A. M.
*W-G-N—Good morning prog.
7:55 A. M.
W-G-N—Whistler and His Dog.
8:00 A. M.
W-G-N—Your Morning News.
WJJD—Musical Motorist.
WMAQ—Your Neighbor.
WLS—Singing Milkman.
WCFL—Breakfast club.
8:15 A. M.
W-G-N—Listen to the Band.
8:30 A. M.
W-G-N—Good Morning prog.
WBBM—Gospel Singer.
WMAQ—Coffee hour.
WJJD—Victor Lindlahr.
WLS—Rangers.
WIND—Bob Atcher.
8:45 A. M.
W-G-N—Problem Lady.
WBBM—Meet the Missus.
WMAQ—A Step Ahead.
WLS—Alice Blair.
9:00 A. M.
*W-G-N—Arthur Godfrey.
WMAQ—The Man I Married.
WCFL—Variety program.
WLS—Miss Julia.
WIND—Start Right.
WJJD—Toastmaster.
WBBM—Kitty Kelly.
9:10 A. M.
WAAF—Canary Serenade.
9:15 A. M.
W-G-N—News.
WLS—Vic and Sade.
WCFL—Danceland.
WBBM—Myrt and Marge.
WMAQ—Midstream.
WIND—American Legion.
WJJD—Neighbors at Home.
9:20 A. M.
W-G-N—Morning Musical.
9:30 A. M.
*W-G-N—Keep Fit to Music.
WJJD—Parent-Teacher.
WLS—Mary Marlin.
WMAQ—Ellen Randolph.
WIND—Radio Digest.
WBBM—Hilltop House.
9:45 A. M.
W-G-N—June Baker, Home Management.
WBBM—Stepmother.
WMAQ—By Kathleen Norris.
WIND—Bob and Bonnie.
WJJD—Friday Fling.
WLS—Pepper Young.
10:00 A. M.
W-G-N—Tom, Dick, and Harry.
WMAQ—David Harum.
WBBM—Short Story.
WLS—Your Treat.
WIND—Traffic Court.
WCFL—For Women Only.
10:15 A. M.
W-G-N—Blue Horizon.
WLS—Elm Creek Folks.
WBBM—Life Begins.
WMAQ—Road of Life.
WJJD—Gene Austin.
WCFL—Magic Moments.
10:30 A. M.
*W-G-N—Bachelor's Children.
WJJD—Cozy Corner.
WMAQ—Against the Storm.
WBBM—Big Sister.
WLS—Embarrassing Moments.
WAAF—Novelettes.
10:45 A. M.
W-G-N—Linda's Love.
WMAQ—Guiding Light.
WLS—Live Stock market.
WBBM—Aunt Jenny's Stories
WJJD—Missing Persons.
WAAF—Let's Dance.
WCFL—Rhumba Café.
WIND—Dance and Romance
11:00 A. M.
W-G-N—Editor's Daughter.
WLS—Martha Crane.
WCFL—General Speaks.
WMAQ—Women in White.
WJJD—Bob and Bonnie.
WBBM—Kate Smith.
11:15 A. M.
W-G-N—Quin Ryan.
WMAQ—The O'Neils.
WBBM—When a Girl Marries.
WAAF—Romance Melodies.
WJJD—Dorothy Deere.
WCFL—Phil Libby.
11:30 A. M.
W-G-N—Painted Dreams.
WMAQ—Farm and Home.
WBBM—Helen Trent.
WJJD—Safety Court.
WLS—Portia Blake.
WAAF—Willie Winn.
11:45 A. M.
*W-G-N—The Carters.
WBBM—Our Gal Sunday.
WLS—Red Foley.
WCFL—Sport News.
NOON.
W-G-N—Radio's Voice.
WBBM—The Goldbergs.
WLS—Homemakers's prog.
WAAF—Symphonic hour.
WMBI—Midday hour.
12:15 P. M.
W-G-N—What Do You Say?
WBBM—Beautiful Life.
WMAQ—Queen Elizabeth of England.
WIND—Missus to Market.
WCFL—Meet the Folks.
12:30 P. M.
W-G-N—Markets.
WJJD—Noonday Service.
WMAQ—Julia Blake.
WBBM—Right to Happiness.
WHIP—Noon Tune.
WCFL—H. V. Kaltenborn.
12:35 P. M.
W-G-N—Republican State Convention from Springfield.
12:45 P. M.
WBBM—Road of Life.
WHIP—Kenneth Wells.
WLS—Dinnerbell program.
WCFL—General Speaks.
12:50 P. M.
WMAQ—Doggy Dan.
1:00 P. M.
WIND—Italian hour.
WMAQ—Light of the World.
WCFL—Don Norman.
WJJD—Live Stock Market.
WBBM—Young Dr. Malone.
1:15 P. M.
WCFL—The Cavanaughs.
WMAQ—Arnold Grimm.
WBBM—Joyce Jordan.
WJJD—Board of Education.
1:30 P. M.
WBBM—Fletcher Wiley.
WHIP—Going Forward.
WCFL—Name the Band.
WMAQ—Valiant Lady.
WIND—Board of Education.
WLS—Al Tiffany.
1:45 P. M.
W-G-N—Leadoff Man.
WMAQ—Betty Crocker.
WBBM—My Son and I.
WIND—Race Results.
WCFL—Spotlight program.
WAAF—Fiesta.
WLS—Grain Market.
1:55 P. M.
W-G-N—Baseball, Cubs at Boston; also WJJD.
2:00 P. M.
WLS—Orphans of Divorce.
WBBM—Society Girl.
WMAQ—Mary Marlin.
WAAF—Manhattan Stars.
WCFL—Baseball—Cubs at Boston.
2:15 P. M.
WMAQ—Ma Perkins.
WBBM—In Hollywood.
WLS—Amanda.
2:30 P. M.
WMAQ—Pepper Young.
WLS—John's Other Wife.
WBBM—Baseball: Cubs at Boston.
WIND—Race results.
2:45 P. M.
WMAQ—Vic and Sade.
WLS—Just Plain Bill.
WAAF—Waltz Time.
3:00 P. M.
WMAQ—Backstage Wife.
WENR—Heart Songs.
WAAF—Mythical Ballroom.
3:15 P. M.
WMAQ—Stella Dallas.
WENR—Club Matinée.
3:30 P. M.
WMAQ—Lorenzo Jones.
WIND—Race results.
3:45 P. M.
WMAQ—Widder Brown.
4:00 P. M.
WMAQ—Girl Alone.
WBBM—Tenth Inning.
WENR—Radio Neighbors.
WIND—Sport Flashes.
WJJD—Scoreboard.
4:15 P. M.
*W-G-N—Bob Nichol's orch.
WMAQ—Kitty Keene.
WBBM—Flanagrams.
WAAF—Rhyme Time.
4:30 P. M.
*W-G-N—Musical Serenade.
WENR—Irene Wicker.
WMAQ—Musical Memories.
WBBM—Columbia Concert orch.
WAAF—Salon concert.
WCFL—Musical.
4:45 P. M.
WMAQ—The O'Neils.
WENR—Thunder over Paradise.
WJJD—Variations.
WBBM—Scattergood Baines.
WMBI—Novachord.
5:00 P. M.
*W-G-N—Len Salvo, organist.
WENR—Earl Wild.
WBBM—Musical Interlude.
WMAQ—Houseboat Hannah.
5:15 P. M.
W-G-N—Evening Serenade.
WENR—Malcolm Claire.
WMAQ—Lone Journey.
WCFL—Uncle Harry.
WAAF—Master Melodies.
WBBM—Hedda Hopper.
WJJD—On Right Side.
5:30 P. M.
*W-G-N—Harold Turner.
WAAF—Sports Shorts.
WMAQ—Lil' Abner.
WCFL—Music Hall.
WHIP—Budapest hour.
WENR—Dr. Walter W. Van Kirk.
WBBM—Paul Sullivan.
5:45 P. M.
*W-G-N—Orphan Annie.
WBBM—World Today.
WMAQ—Rocky Gordon.
WENR—Bud Barton.
WAAF—Tower Tunes.
WCFL—Jack Kelly's orch.
WMBI—Chapel Hymns.
6:00 P. M.
W-G-N—R. Ginsburgh's orch.
WJJD—Twilight Musical.
WENR—Radio Fanfare.
WMAQ—Spanish Rhythms.
WBBM—Sports Review.
WAAF—Mythical Ballroom.
6:15 P. M.
W-G-N—Bob Elson's Sports Review.
WCFL—Happy Jim Parsons.
WMBI—Evensong.
6:30 P. M.
W-G-N—Capt. Herne.
WBBM—The Golf Show.
WCFL—Race Results.
WJJD—Neighbors at Home.
6:35 P. M.
WMAQ—Hal Totten.
6:40 P. M.
WMAQ—Musical Entrée.
6:45 P. M.
*W-G-N—Inside of Sports.
WCFL—Time for Music.
WLS—Discussion club.
WJJD—Open Door.
WMAQ—Melody Postman.
WBBM—Rhythm Off Record.
7:00 P. M.
*W-G-N—Fifth Row Center.
WMAQ—Lucille Manners.
WIND—Cubs vs. Boston.
WBBM—Kate Smith hour.
WLS—Strictly Business.
WWAE—Twilight Symphony.
7:15 P. M.
WCFL—Jack Kelly's orch.
WJJD—Heidelberg Ensemble.
7:30 P. M.
W-G-N—I Want a Job.
WCFL—Labor Flashes.
WLS—Death Valley Days.
WHIP—We Dream Awhile.
WAAF—Evening concert.
WIND—Sports Review.
WJJD—Music Please.
7:45 P. M.
WCFL—Dr. Carruthers.
WJJD—Chapel Singers.
8:00 P. M.
W-G-N—Billy Repaid News.
WBBM—Johnny Presents.
WMAQ—Waltz Time.
WJJD—Funmakers.
WENR—Show Boat.
WIND—Scattergood Baines.
WCFL—Novena Service.
8:15 P. M.
W-G-N—Eddy Howard.
WIND—Olefsky's orch.
8:30 P. M.
W-G-N—Tomorrow's Tribune.
WENR—Amazing America.
WBBM—Grand Central Station.
WMAQ—What's My Name?
WIND—White Sox vs. Red Sox.
WCFL—Sox vs. Boston.
WJJD—Suppertime Frolic.
8:37 P. M.
W-G-N—Quin Ryan.
8:45 P. M.
W-G-N — Baseball — Chicago White Sox vs. Boston Red Sox.
9:00 P. M.
WBBM—Louis Johnson.
WMAQ—Don Ameche.
9:15 P. M.
WENR—Carl Ravazza's orch.
9:30 P. M.
WMAQ—Irene Rich.
WENR—Public Relations.
WBBM—Al Pearce.
9:45 P. M.
WMAQ—Human Nature.
10:00 P. M.
WBBM—Amos 'n' Andy.
WENR—Ten o'Clock Final.
WMAQ—Pleasure Time.
10:15 P. M.
WEDC—Hollywood Gossip.
WBBM—Lanny Ross.
10:20 P. M.
W-G-N—Bill McCune's orch.
10:30 P. M.
W-G-N—Freddy Martin's orchestra.
WIND—Larry Clinton.
WMAQ—Lou Breese.
WCFL—Music Lovers' prog.
10:45 P. M.
WBBM—Larry Clinton's orch.
11:00 P. M.
W-G-N—Late News.
WENR—Clyde Lucas' orch.
WBBM—Andy Kirk's orch.
11:15 P. M.
*W-G-N—McFarland Twins.
11:30 P. M.
*W-G-N—Charlie Baum's orchestra.
WMAQ—Bernie Cummins.
WBBM—Glen Gray's orch.
WENR—Music You Want.
WCFL—Blue Beetle.
MIDNIGHT.
W-G-N—L. Keller's orch.
WEDC—Humans of Fate.
WBBM—Pliner and Earl.
WMAQ—Ten Disciples.
WENR—Tommy Dorsey's orchestra.
WIND—Nite watch.
12:30 A. M.
W-G-N—Griff Williams.
WENR—Bud Freeman's orch.
WMAQ—Carl Ravazza's orch.
1 A. M.
*W-G-N—Blue Barron's orch.

Today's Features

ON W-G-N.
[Central Daylight Saving Time.]

At 12:35 p. m. W-G-N will broadcast the keynote address and principal speeches of the state Republican convention from Springfield.

Francis X. Bushman.

Fifth Row Center, starring stage and screen actress Ruth Chatterton, will be broadcast over W-G-N and Mutual from the station's audience studio from 7 to 7:30 p. m. Miss Chatterton will play the lead in "Beautiful Lady," a story of a mother's struggle against blind justice. Supporting Miss Chatterton will be Francis X. Bushman, star of the movies' silent era, Marvin Mueller, Ed Prentiss, and Cleveland Towne. The musical background for "Beautiful Lady" will be provided by the W-G-N Dance orchestra under the baton of Harold Stokes.

Starting at 9:15 p. m., Bob Elson will describe the night baseball game between the Chicago White Sox and Boston Red Sox from Comiskey park. Bob also will do a wire report of the Chicago Cubs-Boston Bee game at 1:55 p. m.

Arthur Godfrey will be heard at 9 a. m. with a quarter hour of songs and patter. I want a Job, W-G-N's popular series of programs offering aid to the unemployed, is scheduled at 7:30 p. m. The program heard each Friday, is conducted by Verne Smith and Madeleine Chace.

Other programs:

7:40 a. m.—Everyday Words, five minutes of correct English with Helen Hardin.

8:45—Problem Lady.

10:15—Blue Horizons featuring Curt Massey.

1:45 p. m.—The Lead-Off Man.

6—Ralph Ginsburgh and his Concert orchestra.

8—Billy Repaid, news.

ON OTHER STATIONS.

7 p. m.—WBBM—Kate Smith and Lawrence Olivier.

7—WMAQ—Lucille Manners and Frank Black's music.

7—WLS—Shirley Booth in "Strictly Business."

8—WMAQ—Waltz Time, with Frank Munn.

8—WENR—Show Boat, with Virginia Verrill, Dick Todd, and Marlin Hurt.

8:30—WENR—This Amazing America.

8:30—WMAQ—What's My Name?

8:30—WBBM—Grand Central Station.

9—WMAQ—Don Ameche, with Claire Trevor and Pat Friday.

9—WBBM—Assistant Secretary of War Louis Johnson on "Lessons from Abroad."

9:30—WBBM—Al Pearce's Gang.

3 BUTTERFIELD ROAD GRADING CONTRACTS LET

The Illinois highway department yesterday awarded three contracts for grading on Butterfield road in Du Page and Kane counties. This road is being built on a broad right of way for future development as a superhighway from the Fox River valley to Chicago.

The successful bidders, their bids, and the locations of their jobs are as follows: Valley Engineering company of St Charles, $36,120, from east of North Aurora to the Du Page county line, 2.66 miles; T. M. White company of Chicago, $44,383, Kane county line to Warrenhurst, 3.22 miles; and Thomas McQueen company of Forest Park, $56,761, from Orchard road south of Wheaton to Illinois 53, 3.7 miles.

T. B. Rosendahl, Holland Resident 68 Years, Dies

Holland, Mich., June 13 [Special].—Thomas B. Rosendahl, 68 years old, died today following an illness of 10 weeks. He was born in Holland and had lived here all his life. For nine years he ran a general store at Agnew.

FIVE MOTORCYCLE RIDERS ARRESTED IN DRIVE ON NOISE

Capt. David Flynn, chief of the police traffic division, reported last night that his men had issued five more court summonses in his campaign against noisy motorcycles. The defendants, charged with violation of the Chicago muffler ordinance, and the places of arrest are:

Donald Diezi, 8614 Cregier avenue, at 100th street and Ewing avenue; Roman Pleet, 5158 North Moody avenue, at Irving Park road and Long avenue; Walter Zoellmer, 1620 North Latrobe avenue, at Chicago and Cicero avenues; Edgar Conley, 2175 North California avenue, at Elston and Ashland avenues, and George Mezgodzki, 5013 Byron street, at Cicero and Fullerton avenues.

'Perils of Pauline' Author and Director Dies at 55

Hollywood, Cal., June 13 (AP).—George Fitzmaurice, 55 years old, motion picture director and writer, who used to thrill movie fans with "The Perils of Pauline," died today of a streptococcus infection. In 1914 he wrote and supervised the movie serial which was among the most popular of its day, and carried Pauline, played by Pearl White, incredibly near disaster in every reel.

OBITUARIES

Mrs. Darwin Curtis.

Mrs. Darwin Curtis, 21 Indian Hill road, Winnetka, died yesterday in her home of a heart attack. She was 36 years old. Mrs. Curtis, who was Dorothy O'Ryan before her marriage in 1925, was the daughter of Maj. Gen. John F. O'Ryan and Mrs. O'Ryan of New York. Gen. O'Ryan commanded the famous Rainbow division [the 27th] in France during the world war. Her husband also was a world war veteran. Funeral services will be held at 11 a. m. tomorrow in the Church of Sts. Faith, Hope, and Charity on Hill road in Winnetka. Mrs. Curtis also leaves a son, Darwin O'Ryan Curtis.

Mrs. Dora Moles.

Mrs. Dora Moles, wife of Dr. Joseph Moles and sister of State Representative Robert R. Petrone of the 21st district, died yesterday in St. Elizabeth's hospital after a two months illness. She was 45 years old. Her home was at 2855 Palmer street. Also surviving are two children, Marie and Joseph Jr. Services will be conducted at 9 a. m. Monday from the chapel at 624 North Western avenue to St. Sylvester's church, Palmer street and Sacramento avenue.

Mrs. Mary Ella Watson.

Mrs. Mary Ella Watson, widow of George E. Watson, paint manufacturer, died yesteday in her home at 6249 Winthrop avenue. She had been active in social work and was president of the Chicago Outdoor Art League and a member of the Chicago Woman's club. The funeral will be held at 2:30 p. m. tomorrow in Rosehill cemetery chapel. Surviving are a daughter, Mrs. Charles Sproule, and two sons, Harold and Morris.

John H. Reid.

Services for John H. Reid, a supervisor for the Chicago Surface Lines, will be held at 2:30 p. m. tomorrow in the chapel at 6959 North Clark street, with burial in Memorial Park cemetery. Mr. Reid died Wednesday at the age of 74 in his home at 6746 North Honoré street. He leaves his widow, Freida, and three sons—Eugene, an employé of THE TRIBUNE'S advertising staff, William, and Roy.

Joseph W. Moulding.

Joseph W. Moulding, 66 years old, retired treasurer of the Thomas Moulding Brick company, 165 West Wacker drive, died yesterday in his home at Lake Delavan, Wis. He leaves his widow, Jane, and three children, Arthur T. and Joseph W. Jr., and Mrs. Henry A. Rumsay Jr. Funeral services will be held at 10:30 a. m., standard time, tomorrow in Delavan.

James Drummond Ellsworth.

Boston, Mass., June 13 [Special].—James Drummond Ellsworth, 76 years old, retired assistant to the president of the American Telephone and Telegraph company, died today.

Karl Marvin Zander.

Karl Marvin Zander, 34 years old, member of a family long identified in Chicago real estate activities, died yesterday in his home at 1014 Maple avenue, Evanston, after a long illness. He was a partner in the firm of Henry G. Zander & Co., founded half a century ago by his father. Young Mr. Zander was born in Chicago and educated at the Francis Parker school, Williams college, and the University of Chicago. He entered the real estate business in 1926. He is survived by his widow, Marjorie, and two children, Marjorie and Karl Jr. Funeral services will be held at the home at 2 p. m. tomorrow. Burial will be in Montrose cemetery.

Myron H. Beekman.

Services for Myron H. Beekman, kitchen sanitation division manager of the Edison General Electric Appliance company, will be held at 2 p. m. today in the chapel at 120 North Hale street, Wheaton. Burial will be in Mount Greenwood cemetery. Mr. Beekman died Tuesday of a heart attack in Cincinnati, O. He was 53 years old and lived at 537 Turner avenue, Glen Ellyn. His widow, Naomi, two sons and a daughter survive.

George W. Bolling.

George W. Bolling, former publisher of the Daily Calumet of South Chicago, died yesterday on his farm near Traverse City, Mich. He was 75 years old. He at one time was a political writer on the old Chicago Inter-ocean.

W-G-N TO CARRY OPENING OF G. O. P. MEETING TODAY

The keynote address and principal speeches by candidates will be broadcast today by W-G-N from the state convention of the Republican party in Springfield. The broadcast will be heard over W-G-N from 12:35 to 1:45 p. m.

Wayland Brooks, nominee for United States senator, will sound the keynote. Dwight H. Green, nominee for governor; Hugh Cross, candidate for lieutenant governor, and Justus Johnson, candidate for secretary of state, also will be heard.

The program will be opened with a special ceremony in commemoration of Flag day. After the speakers are heard a special summary of the proceedings of the convention as observed by The Chicago Tribune political experts will be presented by Announcer Spencer Allen.

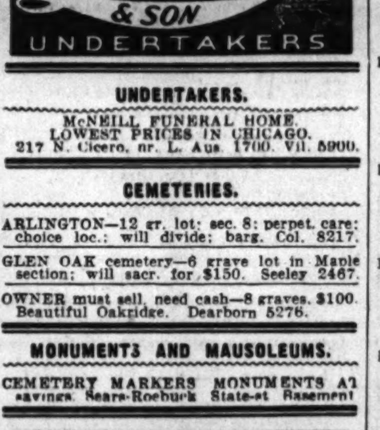

UNDERTAKERS.

McNEILL FUNERAL HOME. LOWEST PRICES IN CHICAGO. 217 N. Cicero, nr. L. Aus. 1700. Vil. 5900.

CEMETERIES.

ARLINGTON—12 gr. lot; sec. 8; perpet. care; choice loc.; will divide; barg. Col. 8217.

GLEN OAK cemetery—6 grave lot in Maple section; will sacr. for $150. Seeley 2467.

OWNER must sell, need cash—8 graves, $100. Beautiful Oakridge. Dearborn 5276.

MONUMENTS AND MAUSOLEUMS.

CEMETERY MARKERS MONUMENTS AT savings. Sears-Roebuck State-st Basement

DEATH NOTICES

In Memoriam.

BOSTETTER—Magdalene M. Bostetter. In loving memory of our dear wife and mother, who passed away 5 years ago today. CHARLES, CHARLOTTE AND JEAN.

RAFF—Peter G. Raff. In fond memory of our dear husband and father, who passed away one year ago today. WIFE and CHILDREN.

Fraternal Notices.

UNITED ORDER OF TRUE SISTERS, LINCOLN, No. 22—Members please attend funeral of Sister Serene C. Hanauer, Friday, June 14, 1 p. m., at 936 E. 47th street. HELEN E. NACHMAN, Pres.

ADLER—Olga Adler, June 13, 1940, beloved mother of Hugo Beyer and Edith Diete, mother-in-law of Jewel Beyer and Ernest Diete, and five grandchildren. Funeral at Western German Baptist Old People's Home, 1851 N. Spaulding avenue, Saturday, June 15 at 2 p. m. Burial Waldheim.

ANDERSON—David F. Anderson, June 12, 1940, of Evanston, Ill., beloved husband of Hortense D. Anderson, fond father of Mary Louise and David F. Anderson III., brother of John B. Anderson, Evanston, Ill., and Mrs. L. W. O'Bryan, Arcadia, Cal. Funeral service, 3 p. m., Friday, at chapel, 1567 Maple avenue, Evanston. Interment at Rosehill cemetery.

ARNDT—Ernestina Arndt, 93 years, late of 4644 Virginia avenue, beloved mother of Fred, Martha, Mrs. Ida Meissner, Mrs. Helen Elster, and Mrs. Mary Regan. Funeral Saturday, 1:30 p. m., at funeral home, 4708-10 N. Western avenue. Interment Forest Home. Please omit flowers.

BACCI—Bertha Bacci [nee Braun] late of 3022 W. Jackson-blvd., beloved wife of Louis, fond mother of Edward D., Albert D., Dante C., Louis Jr., and Mrs. Viola S. Meehan. Funeral Saturday, 12 noon, from chapel, 3500 W. Harrison street, to Our Lady of Sorrows church. Burial Mount Carmel. Please omit flowers. Nevada 0645.

BEEKMAN—Myron H. Beekman, Glen Ellyn, Ill., suddenly, June 11, beloved husband of Naomi Fuller Beekman, father of Ted, Myron, and Gail. Resting at and funeral services under the auspices of Austin Commandery, No. 84, K. T., Friday, 2 p. m., at chapel, 120 N. Hale street, Wheaton. Interment Mount Greenwood cemetery.

BIKIN—Bruno Bikin, beloved husband of Stella, dear father of Raymond, Estell Killenberg, Bernice, and Henry. Funeral Monday, June 17, at 9:30 a. m., from chapel, 4920-24 Irving Park road, to St. Bartholomew's church.

BOE—Hjalmar J. Boe of Maplewood, N. J., beloved husband of Jenny, fond father of Mrs. Hilma Brockway, Mrs. Sigrid Lawlin, Eivind, Norman, and the late Allan, brother of Frederick W., Eivind O., and Tillie. Funeral services, 2:30 Saturday afternoon at chapel, 3337 W. North avenue. Interment Mount Olive.

BOLLINGER—Ella Manning Bollinger, June 12, 1940, beloved wife of John Edward Bollinger, dear mother of Hazel Le Doiyt. At chapel, 6110 Cottage Grove avenue. Funeral mass St. Ambrose's church, Saturday, 10 a. m. Burial Quincy, Ill. Quincy, Ill., papers please copy.

BRENNER—John Brenner, late of 4912 Princeton avenue, beloved son of Joseph and the late Elizabeth Brenner, brother of Joseph Jr., Charles, William, Minnie, Elsie, Mary, Eleanor Brenner, and Anna Wagner, brother-in-law of Arthur Wagner and Evelyn Brenner. Funeral Saturday, June 15, 2 p. m., at chapel, 7032 Wentworth avenue. Burial Mount Greenwood.

BUCH—Theodore B. Buch, late of 3527 Fulton boulevard, beloved husband of Cora C. [nee Christopher] Funeral Saturday, 2:45 p. m., at chapel, 2346 W. Madison street. Interment Oakridge.

CAPP—Frank Matthew Capp, June 12, 1940, at his home, 805 Judson avenue, Evanston, Ill., husband of Helen R., father of Mrs. Charles T. Stordeur. Funeral service, 2 p. m., Saturday, at chapel, 1567 Maple avenue, Evanston, under auspices of Standard lodge, No. 873, A. F. & A. M. Interment private. Please omit flowers.

CARSELLO—Leo Carsello, beloved husband of Edith [nee Ross], father of Ralph, dear son of Mr. and Mrs. Ralph Carsello, brother of ohn, Guido, and Inez. Funeral Monday, June 17, 10 a. m., from residence, 2304 N. Kenneth avenue, to St. Philomena's church. Interment St. Joseph's.

CARSON—Erick A. Carson of 3722 N. Clark street, June 12 beloved husband of the late Hannah, fond father of Evangeline Kelly, Martha Petersen and Raynold, grandfather of Edwin, Joan and Raymond Petersen and Robert Carson, brother of Charles, Anna Sundahl and the late Alma Peterson. Funeral Saturday, 2:30 p. m., at chapel, 3415 N. Clark street. Interment Rosehill.

CAWLEY—Thomas W. Cawley, June 13, late of 1527 Carmen avenue, beloved son of Patrick and Mary Ann Cawley of Westport, Ireland, dear brother of Patrick and Mrs. Eileen McDonaugh. At chapel, 5107 N. Clark street. Funeral services Monday, June 17, at 10 a. m., at St. Gregory's church. Interment All Saints'.

COLLATZ—Albert Collatz, beloved husband of Frances, fond father of Ruth, dear brother of Fred, William, John, and Jack. Member of Glenview lodge, No. 1058, A. F. & A. M. Funeral Saturday, 1 p. m. at chapel, 3807 Lincoln avenue. Burial Acacia Park cemetery.

CONNORS—Mary Wilkinson Connors, late of 7231 Princeton avenue, June 12, 1940, wife of the late Richard E. Connors, mother of Mrs. Paul K. Brown of Yonkers, N. Y., and Mrs. Hazel Rowell, grandmother of Mary Jane Brown. At chapel, 63d and Harvard, where services will be held Friday, June 14, at 2 p. m. Interment Mount Hope.

CURTIS—Dorothy O'Ryan Curtis, June 13, 1940, at her home, 21 Indian Hill road, Winnetka, Ill., dearly beloved wife of Darwin Curtis, dear mother of Darwin O'Ryan Curtis, beloved daughter of Maj. Gen. and Mrs. John F. O'Ryan, New York. Funeral services, 11 a. m. Saturday, June 15, at SS. Faith, Hope, and Charity church, Linden street and Hill road, Winnetka. Interment at Kensico cemetery, Westchester county, New York.

DIXON—Miss Birdie Dixon, beloved sister of Dorothy Dixon. [illegible] Interment Forest Home. [illegible]

DOMEK—Joseph Domek Sr., suddenly, June 12, [illegible] Ursula [illegible] Saturday, [illegible] 5259 Roscoe street, to Immaculate Heart of Mary church. [illegible]

ELKES—Jacob Elkes, beloved husband of the late Ella, [illegible]

FAHRENDON—John Fahrendon of 635 N. Catherine avenue, La Grange, husband of the late [illegible]

FILIPPI—Justina Filippi [illegible]

FLECK—Erma Fleck, 5311 S. Peoria street, June 13, 1940, [illegible]

FORTMEYER—Ernest Fortmeyer, beloved husband of [illegible]

FRAGOLA—Charlie Fragola, [illegible]

FOX—William Fox of 2134 N. Kedzie avenue, [illegible]

GIBBONS—Philip C. Gibbons, 6436 Glenwood avenue, [illegible]

GREGORIA—Donato Gregoria, [illegible]

GROPPI—Anna Groppi, [illegible]

GRUNER—Edna C. Gruner, [illegible]

GUSTAFSON—Frank A. Gustafson, June 11, [illegible]

HANAUER—Serena C. Hanauer, beloved wife of Lawrence, [illegible]

HICKEY—Jeannette Hickey, [illegible]

HOLMBERG—E. Alfred Holmberg, June 13, at Wauconda, [illegible]

HOOLEHAN—Bartholomew A. Hoolehan of 5135 Eddy street, [illegible]

KILMAN—William Owen Kilman, [illegible]

LAUFER—Hazel Laufer [illegible]

LEEDS—Herbert H. Leeds, [illegible]

MARSHALL—Grace Greene Marshall, June 11, 1940. Funeral services at chapel, 4227 Cottage Grove avenue, Friday, 3 p. m. Interment Oak Woods.

MARTIN—See Jack Schmitz notice.

MOLES—Dora Moles [nee Petrone], wife of Dr. Joseph Moles, mother of Marie and Joseph Jr., daughter of Frank and Carmela Petrone, sister of Mrs. Rose Faraco, State Representative Robert R. Petrone, and the late John. Funeral Monday, 9 a. m., from chapel, 624 N. Western avenue, to St. Sylvester's church. Interment Mount Carmel. Armitage 7800.

MOULDING—Joseph W. Moulding at Lake Delavan, Wis., beloved husband of Jane T. Moulding, father of Joseph W. Jr., Arthur T., and Mrs. Henry A. Rumsay Jr. Funeral Saturday, 10:30 a. m., standard time, at Christ church, Delavan, Wis. Burial private. Kindly omit flowers.

MOYEN—George F. Moyen, late of 5355 Irving Park road [manager Irving theater], dearly beloved husband of Esther, nee Hansen; fond father of Norma and James, son of Amy Moyen, brother of Carl Peter Moyen. Funeral Saturday, 2 p. m., at chapel, 3834-36 Irving Park road. Interment Acacia Park cemetery.

O'CONNOR—David O'Connor, beloved husband of Nellie O'Leary O'Connor, fond father of David Jr., Edward, Helen, Loretta, Sister M. William Joseph, C. S. C., Francis, Marguerite, Rita, and the late Rev. William T. O'Connor. Funeral Monday, June 17, at 9 a. m., from residence, 6615 S. Wolcott avenue, to St. Theodore church. Interment Holy Sepulchre. Member of P. B. A. Lafayette 6607.

PEACOCK—Martha Peacock of 6743 S. State street, beloved wife of William C., fond mother of William C. Jr. and the late Edward, sister of Mrs. Elizabeth Gump, Carl, John, Edward, and Fred Wodrich. Resting at chapel, 1648 W. 63d street, until noon, Saturday. Services at 2 p. m. Saturday at Grace Evangelical Lutheran church, 61st street and S. Marshfield avenue. Interment Lutheran cemetery.

PEARSON—Nels Pearson of 4665 N. Lowell avenue, June 13, 1940, beloved husband of Emma Pearson, father of Carl, Novel, and Jarl Pearson. At chapel, 5501 N. Ashland avenue, where services will be held Saturday, June 15, at 3 p. m. Interment Graceland.

PETRONE—See Moles notice.

PURDY—May C. Purdy, daughter of the late James and Eliza Crowley, sister of Fred J., Harry W. Crowley, and Mrs. George Hallsbeaux, and the late Dr. John F. Crowley of La Salle, Ill., and Thomas. Funeral Saturday, 9 a. m., from chapel, 5539 Wentworth avenue, to St. Anne's church. Interment Calvary.

QUINAN—Annie Elizabeth Quinan, June 13, 1940, at her home, 1021 Dempster street, Evanston, Ill., widow of Thomas Henry Quinan, mother of Mrs. W. A. Brewerton, Libertyville, Ill., Adeline A. and Arthur Quinan, sister of Mrs. Margaret Compty, Milwaukee, Wis. Funeral service, 1 p. m., Saturday, at chapel, 1567 Maple avenue, Evanston. Burial at Oakridge cemetery.

RATHBUN—John B. Rathbun. Services Friday, 1 p. m., at chapel, 6453 Irving Park road. Interment Acacia Park cemetery. Dixon, Ill., papers please copy.

REED—Carl A. Reed, June 12, 1940, beloved husband of Martha, dear father of John, Nate, Myrtle Trussell, and Harry, grandfather of Janis, Wayne, and Richard, uncle of Mrs. Caspara Sarheim. Services Saturday, [illegible]

REID—John Harvey Reid, [illegible]

REYNOLDS—Patrick J. Reynolds, [illegible]

RISTAU—Hugo O. Ristau, [illegible]

ROSENBAUM—Ida Rosenbaum, [illegible]

RUBY—Bernard A. Ruby, [illegible]

SANTUCCI—Carmella Santucci [illegible]

SAVAGE—Kate Savage, [illegible]

SCHMITZ—Jack Schmitz, [illegible]

SHERMAN—Gertrude Sherman [illegible]

SIEGEL—William Siegel, [illegible]

STROMILLER—Herman F. Stromiller, [illegible]

STONER—Ralph E. Stoner, [illegible]

SWANSON—John A. Swanson, [illegible]

WATSON—Mary Ella Watson of 6249 Winthrop avenue, [illegible]

WEINER—Rachel Weiner, [illegible]

WILSON—Otto Wilson, [illegible]

WOOD—William W. Wood, [illegible]

WOOLLEY—Cora Lee Woolley, June 12, 1940, [illegible]

ZANDER—Karl Marvin Zander, June 13, [illegible]

DEDICATION ANNOUNCEMENTS.

WOLKENHEIM—A monument will be dedicated to [illegible] Wolkenheim, Sunday, June 16, 3:30 p. m., at Rosemont Park cemetery.

[ADVERTISMENT]

[ADVERTISMENT]

A Bath Is Not Enough!

A bath removes only *past* perspiration, but Mum prevents the risk of *future* underarm odor. Mum is quick, safe, harmless to skin and clothing. Without attempting to stop perspiration, it keeps you safe from odor all day or all evening. Get Mum at your druggist's today! Guard your charm!

MUM — Takes the Odor out of Perspiration

MAY NEWSPRINT OUTPUT TOPS ALL PREVIOUS MARKS

Canadian and U. S. Total Is 413,770 Tons.

New York, June 13 [Special].—With a total output of 413,770 tons in May, newsprint producers in the United States and Canada topped all previous records for a single month, the News Print Service bureau reported today. The previous high month was August, 1937, when production totaled 400,189 tons.

Newfoundland output also touched a new high level, raising the North American output to 444,803 tons.

Shipments Exceed Output.

Shipments from United States and Canadian mills in May were even larger than production. Canadian mills shipped 334,441 tons, while United States mills shipped 88,912 tons, for total shipments of 423,353 tons.

Stocks of newsprint at the end of May were 203,672 tons at Canadian mills and 17,975 tons at United States mills, a combined total of 221,647 tons. This compared with 231,230 tons on April 30, 1940, and 209,374 tons at the end of May, 1939.

Ship More to England.

Canadian mills have been shipping a considerable tonnage of newsprint to England to make up for the absence of shipments from Scandinavia. War conditions have restricted the output and interfered with exports of those countries.

United States consumers also have been using a larger quantity, it was reported. The average number of pages in Sunday newspapers in 52 leading United States cities in May exceeded the total for the same month in 1937. This was the first month since that time to top that mark. Daily newspapers in the same cities in May showed their 12th consecutive monthly increase in the number of pages.

FEDERAL BUYERS TAKE 72 MILLION POUNDS OF PORK

Washington, D. C., June 13 (AP).—The department of agriculture announced today additional purchases of 72,556,160 pounds of pork products for relief distribution under a program designed to relieve market surpluses. This brings to approximately 172,000,000 pounds the purchases of pork products since the program was authorized last December.

Purchases announced today included 22,516,160 pounds of lard, 18,638,000 pounds of salt pork, and 31,402,000 pounds of smoked pork. The department asked packers and distributors to submit bids for additional purchases next week.

Investors' Guide

If you wish information about investments or insurance write to The Tribune Investors' Guide. Inclose stamped, self-addressed envelope for reply. Answers of public interest are published, but inquirers' names are never revealed. Please do not ask for information on more than one company in each letter. Answers to inquiries are based on information which The Tribune believes reliable, fair, and unprejudiced, but The Tribune assumes no responsibility therefor.

Friday, June 14, 1940.

[Copyright: 1940: By The Chicago Tribune.]

COLT'S.

With the huge defense program on its way, arms manufacturers should be in a position to reap substantial profits. I am particularly interested in Colt's Patent Fire Arms.—R. S.

Answer: Colt's Patent Fire Arms Manufacturing company is the leading private producer of machine and antiaircraft guns for the American military forces. The company also makes at its plant in Hartford, Conn., automatic pistols, revolvers, rifles, washing machines and various plastics, such as electrical switches.

Colt's, incorporated in 1855, is one of the oldest arms makers in the country. The company has outstanding 200,000 shares of $25 par capital stock, which comprises the entire capitalization. The stock is traded on the New York Curb exchange.

Earnings of the company have grown beyond the million dollar mark as orders from the United States and foreign governments have increased. Net income, earnings per capital share and dividends per share in recent years follow:

	Net income.	Earned per share	Dividends per share.
1935	$ 562,285	$2.81	$1.75
1936	825,653	4.13	2.50
1937	1,161,946	5.81	4.00
1938	1,143,620	5.72	4.00
1939	1,367,755	6.84	4.50

Dividends on the capital stock have been paid each year since 1912. A quarterly dividend of 50 cents a share was disbursed March 30 this year and another will be distributed June 29 on stock of record June 14.

STERLING ALUMINUM.

I would like a report on Sterling Aluminum quoted on the New York Curb.—G. P.

Answer: Sterling Aluminum Products, Inc., manufactures at its plant in St. Louis, Mo., aluminum alloy castings used mainly by automobile engine makers. Outstanding capital stock consists of 246,500 shares of $1 par value. The company has no funded debt.

Comparison of the company's net income, earnings per share and dividends per share in recent years follow:

	Net income.	Earned per share	Dividends per share.
1935	$ 336,530	$1.37	$87.50
1936	411,273	1.67	*
1937	388,489	1.58	1.20
1938	226,758	0.92	0.50
1939	391,077	1.59	0.75

*Stock was changed from no par to $1 par value on Sept. 16, 1936, and split 100 shares for one. Dividend of $62.50 was paid on the old shares and 75 cents a share on new stock.

Cash dividends have been paid on the stock in each year since 1931, except in 1933.

NEW YORK BOND TRANSACTIONS

BOND AVERAGES

[Compiled by the Associated Press.]

	20 rails.	10 indust.	10 util.	10 fgn.
Net change	.....	+0.1	+0.2	+0.2
Thursday	50.3	100.0	92.2	36.0
Previous	50.3	99.9	92.0	35.8
Month ago	53.3	100.7	95.2	37.8
Year ago	57.1	100.1	96.4	62.0
1940 high	59.9	103.6	97.5	53.5
1940 low	58.3	98.9	90.3	35.1
1939 high	64.9	102.0	97.5	64.0
1939 low	53.4	95.8	90.4	41.7

TEN LOW YIELD BONDS.

Thursday	109.7	Previous day	109.5
Month ago	110.5	Year ago	112.4
1949 high	113.2	1940 low	108.4
1939 high	112.6	1939 low	103.6

Thursday, June 13, 1940.

Sales today, par value........$4,957,900 Total sales 1940 to date....$787,789,150

Year ago........ 5,610,575 Total sales 1939 to date.... 775,682,625

UNITED STATES GOVERNMENT BONDS.

Sales in thous.	Issue—	High.	Low.	Close.	Net chge.	Closing Bid.	Closing Asked.	Yield.	Close yr. ago.
1	Treasury 3⅜s, 1947-'43	107.26	107.26	107.26	+ .10	107.30	108	.67	110.31
5	Treasury 3¼s, 1945-'43	107.26	107.25	107.26	+ .8	107.30	108.2	.80	......
2	Treasury 3¼s, 1946-'44	108.11	108.11	108.11	+ .5	108.16	108.20	.95	111.16
2	Treasury 4s, 1954-'44	112.1	112.1	112.1	+ .14	112.8	112.12	1.16	116.12
24	Treasury 3s, 1948-'46	109.8	109.7	109.7	+ .31	109.6	109.14	1.35	111.16
2	Treasury 4¼s, 1952-'47	118.6	118.6	118.6	...	118.6	118.14	1.57	122
25	Treasury 2s, 1947	104	104	104	+1.4	103.30	104.4	1.41	105.21
6	Treasury 2s, 1950-'48	102.21	102.11	102.21	+ .10	102.24	102.30	1.62	......
28	Treasury 2½s, 1953-'49	104.10	104.8	104.8	+ .16	104.12	104.18	1.97	106.25
56	Treasury 2¼s, 1953-'51	102.22	102.18	102.18	+ .13	102.18	102.21	1.99	......
48	Treasury 2⅞s, 1960-'55	106.17	106	106.16	+ .9	106.16	106.18	2.35	109.11
1	Treasury 2¾s, '63-'58 reg.	104.25	104.25	104.25	+1.11	......	......	....	......
29	Treasury 2¾s, 1965-'60	105.1	105	105.1	+ .3	105.2	105.4	2.43	107.18
14	Home Own Ln 3s, 1952-'44	106	106	106	+ .17	106.2	106.8	1.34	109.3

UNITED STATES TREASURY STATEMENT.

[Chicago Tribune Press Service.]

WASHINGTON, D. C., June 13.—The following is a statement of the condition of the United States treasury on June 11, 1940:

Income to date this year	$ 5,328,363,600
Income to date last year	5,214,037,800
Increase	$ 114,325,800
Departmental, including relief	$ 770,778,600
Agriculture	2,151,858,600
Navy	834,671,400
Army	857,810,400
Interest on public debt	738,809,900
Loan agencies	13,224,000
Security agencies	773,322,100
Public works agencies	$ 1,973,082,800
Veterans' administration	546,554,800
Deficit this year	3,511,758,600
Deficit last year	3,379,056,100
Increase	$ 132,702,500
Public debt this year	$42,793,774,900
Public debt last year	40,348,181,600
Increase	$ 2,445,593,300

UNITED STATES TREASURY NOTES.

[Quoted by C. F. Childs & Co.]

[Fractional parts of quotations are in 32ds of 1 point.]

Series and maturity—	Bid.	Asked.	Yield.
C 1½s, Dec. 15, '40	101.8	101.10	*37-64
A 1½s, Mar. 15, '41	101.14	101.16	*25-64
B 1⅜s, June 15, '41	101.14	101.16	*4-32
C 1¼s, Dec. 15, '41	101.28	101.30	*2-32
A 1¾s, Mar. 15, '42	102.29	102.31	.05
B 2s, Sept. 15, '42	104.2	104.4	.16
C 1⅜s, Dec. 15, '42	103.22	103.24	.24
A 1⅛s, June 15, '43	101.13	101.15	.63
wi C 1s, Sept. 15, '43	100.28	100.30	.71
B 1⅛s, Dec. 15, '43	101.13	101.15	.70
B 1s, Mar. 15, '44	100.29	100.31	.74
A ¾s, June 15, '44	99.30	100	.75
C 1s, Sept. 15, '44	100.22	100.24	.82
A ¾s, Mar. 15, '45	99.24	99.26	.79

*Premium in excess of zero yield to maturity or first callable date.

DOMESTIC BONDS.

Sales, thous.		High.	Low.	Close.	Net chge.
7	Allegh cv 5s '44	71¼	71	71	....
8	do cv 5s '49	61½	61½	61½—	¼
24	‡do 5s '50 st	35	33¼	33½	....
15	AllisCh cv 4s '52	109¼	109	109 +	¼
1	Am&FP 5s 2030	48½	48½	48½	....
14	AmIGCh 5½s '49	102	102	102	....
3	AmInt 5½s '49	92	92	92 +	½
6	AmT&T 5½s'43	106⅛	106½	106½	....
40	do 3¼s '66	107¾	106⅞	107¾+	1¼
75	do 3¼s '61	107⅞	107	107⅞+	1⅛
[illegible]	[illegible]	[illegible]	[illegible]	[illegible]	[illegible]

Sales, thous.		High.	Low.	Close.	Net chge.
1	do 4½s '55	29	29	29 +	2⅝
5	Mt StT&T 3¼s'68	107¼	107¼	107¼+	1¼
6	Nat D 3¾s'51ww	105⅝	105⅝	105⅝+	⅛
7	Nat Dist 3½s'49	101⅜	101¼	101¼+	¼
21	Natl Steel 3s'65	103⅝	102⅝	102⅝—	¼
2	†N Eng RR4s'45	33	32¼	32¼—	2
1	NJ P&L 4½s'60	106⅞	106⅞	106⅞+	⅛
1	NO PS 5s '52A	104½	104½	104½—	¼
6	do 5s '55B	104	103⅞	104 +	1¼
5	N Orl Tm 4s'53	58	58	58 +	3
14	†NOT&M 5½s'54	30	28½	29⅞+	1⅝
[illegible]	[illegible]	[illegible]	[illegible]	[illegible]	[illegible]

Sales, thous.		High.	Low.	Close.	Net chge.
18	do 4s '60	78¼	77	77	....
7	do 3¼s '61	71	70⅞	70⅞—	⅛
11	do 2½s '45	78	77½	77½+	2
5	do 2¼s '44	81¼	81¼	81¼+	2⅜
2	†Chile MB 6¾s'61	10⅝	10⅝	10⅝—	1⅜
1	†do 6½s '57	10⅝	10⅝	10⅝—	2⅞
1	†do 6s '61asd	9⅛	9⅛	9⅛+	⅛
5	†Chile 7s '42	12	12	12 —	⅛
1	†do 6s '60	12	12	12 —	¼
1	†Chile6s61Feb asd	10¼	10¼	10¼—	⅜
1	†Colomb6s'61Jan.	17⅝	17⅝	17⅝+	⅞
[illegible]	[illegible]	[illegible]	[illegible]	[illegible]	[illegible]
2	†SerbsCtsSl 8s '62	8	8	8 —	⅛
11	Shinyet E 6½s '52	62	61	62 +	2
5	TokioElLt 6s '53	59	59	59	....
23	Urugaj3¾44⅛s'79	37½	36½	36½+	½
5	do 4⅛s 4½s '78	38	38	38 +	1
1	do cv3¾ 4 4⅛s'79	36	36	36 +	3
5	VenPrMBk 7s '52	27	25	25 —	2
1	Yokohama 6s '61	62	62	62 +	1

xin—Ex interest. ct—Certificates. †Selling flat on account of default of principal or interest or both. ‡Selling flat for reasons other than default. §Matured bonds. Negotiability impaired pending investigation.

FOREIGN BONDS.

[illegible]

MONEY, GOLD AND SILVER

NEW YORK, June 13 (AP).—Bar silver 35c, unchanged.

LONDON, June 13 (AP).—Money, 1 pct. Discount rates: Short bills, 1 1-32 pct.; 3-month bills, 1 1-32@1 1/16 pct. Bar silver, 23⅜d, off ⅛. [Equivalent 42.39 cents, based on sterling at $4.03.] Bar gold, 168s, unchanged. [Equivalent $33.85.]

FOREIGN EXCHANGE.

[Quoted in American cents.]

	June 13.	June 12.	Wk. ago.	Yr. ago.
London	372.00	375.50	375.00	468.56¼
Paris	2.18	2.19	2.12½	2.65⅛
Italy	5.05	*5.05	5.05	5.26¼
Belgium	§	§	§	17.00
Switzld.	22.41	22.41	22.40	22.56
Holland	§	§	§	53.16
Denmark	§	§	§	20.92
Sweden	23.87	23.87	23.85	24.13
Norway	§	§	§	23.55
Germany	40.75	40.05	40.05	40.11
†Do	17.00	17.00	17.30	......
Greece	*.70	*.70	.62	.85⅝
Rumania	*.52	*.52	.52	.72
Jugo-Slav	*2.35	*2.35	2.35	2.33
Finland	*2.05	*2.05	2.00	2.07
Canada	80.50	80.12½	80.00	99.81¼
‡Do	90.91	90.91	90.91	......
Argentine	22.00	22.00	22.45	23.20
‡Do	29.77	29.77	29.77	......
Brazil	5.10	5.10	5.10	6.05
Hongkong	23.60	23.84	24.25	29.00
Shanghai	6.30	6.40	6.50	12.80
Japan	23.48	23.48	23.48	27.34
India	30.31	30.31	30.30	34.96
Chile	3.50	3.50	3.50	3.50
Singapore	44.00	44.00	40.00	54.60
Hungary	17.65	17.65	17.70	19.70
Mexico	*20.25	*20.25	16.85	20.25

*Nominal. †Benevolent. ‡Official. §Not quoted.

HAY MARKET.

Timothy, light or medium, clover mixed, alfalfa mixed, No. 1, $15.00@16.00; No. 2, $13.00@15.00; No. 3, $8.00@11.00; No. 1, rye straw, $13.00.

OFFICIAL WEATHER FORECAST

The official forecast for today and tomorrow and yesterday's table of records follow:

INDIANA: Partly cloudy, warmer in extreme northwest Friday; Saturday unsettled and warmer, probably local showers or thunderstorms.

WISCONSIN: Partly cloudy to cloudy and warmer, possibly showers in extreme north portion Friday; Saturday unsettled with showers, warmer in extreme southeast, cooler in west.

LOWER MICHIGAN: Generally fair Friday, warmer in extreme south; unsettled and warmer Saturday with showers.

UPPER MICHIGAN: Increasing cloudiness and warmer, possibly showers in extreme west Friday; showers Friday night and Saturday, warmer in east Saturday.

IOWA: Partly cloudy and warmer Friday followed by local showers or thunderstorms at night or by Saturday; cooler Saturday in northwest and north-central.

OHIO: Fair and slightly cooler in central and north Friday; Saturday partly cloudy, warmer in central and north, followed by local showers in afternoon and night.

MINNESOTA: Unsettled, probably local showers or thunderstorms Friday or Friday night; warmer Friday except in extreme northwest; cooler Saturday with mostly fair weather.

NORTH DAKOTA: Unsettled, cooler in west portion Friday; cooler Friday night and Saturday, with generally fair Saturday.

SOUTH DAKOTA: Becoming unsettled, warmer in extreme east, cooler in extreme northwest Friday; Saturday generally fair and cooler.

NEBRASKA: Generally fair, warmer in central and east Friday; Saturday partly cloudy, cooler in west and north.

Place of observation. State of weather. June 13, 7:30 p. m. Chicago daylight time.	Direction of wind.	Temp. 7:30 p. m.	Highest last night.	Lowest last night.	Precipitation
Peoria, cloudy	S.E.	77	82	62	...
Sault Ste. Marie, clear	N.W.	46	53	48	...
Springfield, Ill., cloudy	W.	79	83	60	...
[illegible]	[illegible]	[illegible]	[illegible]	[illegible]	[illegible]

M'NUTT REPORTS LABOR ADEQUATE FOR DEFENSE JOB

Sees Necessity of Filling Some Skilled Posts.

Washington, D. C., June 13 [Special].—No general labor shortage exists, but efforts will be necessary to meet temporary shortages in certain specialized occupations in specific areas, Paul V. McNutt, federal security administrator, said today.

In a statement dealing with the adequacy of the nation's labor force in meeting national defense demands, McNutt summarized data furnished him by the social security board and said the report will be made available to Sidney Hillman, labor coördinator on the council of national defense.

The administrator said the social security board advised him an inventory of all its state employment offices in April showed 5,100,000 active job seekers registered.

Skilled Workers Listed.

Preliminary data on the number, location, and usual occupation of skilled workers seeking jobs in 33 states [excluding such states as California and New York, for which information was not immediately available] showed, McNutt said, there were 1,538,000 workers available for 4,953 types of occupation, exclusive of professional fields and unskilled labor.

The 1,538,000 included 23,000 technicians, 657,000 skilled craftsmen, and 858,000 semi-skilled production workers, according to the report.

"The conclusion to be drawn," McNutt said, "is that no general labor shortage exists at present."

Increased production in defense industries on an emergency basis, however, depends to a large extent on having a sufficient number of skilled workers in certain key occupations, he added.

Sees Industrial Expansion.

"The question of the availability of such workers," he continued, "thus assumes new importance in view of the expected industrial expansion and greater requirements in the future. It is expected that special efforts will be necessary, as has been the case on occasions during recent years, to meet temporary shortages in certain specialized skills in specific local areas."

McNutt cited a survey of workers in 76 particularly essential occupations in the aircraft, shipbuilding, munitions, machine shop, and machine tool industries. In the 33 states surveyed he said it appeared that there were registered with the employment offices in April 5,300 tool and die makers, 2,300 experienced engineers and designers, 2,000 workers with experience in other important skilled jobs in these industries and more than 17,000 qualified machinists and mechanics.

TREASURY LOANS AGAIN LEAD RISE IN BOND MARKET

New York, June 13 (AP).—Buying activity in special groups accounted for many new gains in the bond market today. The list as a whole, tho, failed to measure up to Wednesday's strong performance.

A further impressive rise in United States government obligations revived demand for low yield corporate issues. Loans in the speculative class were mixed, some falling back a point or two under profit selling influenced by weakness in stock. German government loans were among the best foreign gainers.

Treasury loans scored gains averaging about half a point. The 2s of '47 moved up 1⅛ and the 3s of '46-'48 climbed 31-32.

Transactions totaled $4,957,900, face value, against $6,336,300 Wednesday.

NEW YORK CURB TRANSACTIONS

Thursday, June 13, 1940.

Shares sold today........118,000 Total sales 1940 to date......25,037,000

Year ago........107,780 Total sales 1939 to date......18,388,556

	Sales.	High.	Low.	Close.	Net chge.
†Aero Sup B.	800	5¾	5¼	5¼—	⅝
†Air Investors	300	2½	2¼	2½+	½
Alum Co Am.	250	158	154½	154½—	10½
*Alum Goods.	100	16½	16½	16½+	1/16
Alum Ltd	50	58	58	58 —	7
†Am Box Bd.	100	4⅛	4⅛	4⅛—	⅝
†Am Centrifu	300	1/16	1/16	1/16	....
Am Cyan B.	2,900	34	31½	33 —	⅛
‡AmExp Lines	600	11¼	10½	10½—	1¼
Am Gas & El.	200	28¼	28	28¼+	½
†Am Gen	100	2⅝	2⅝	2⅝	....
Am Hard Rub	50	12⅛	12⅛	12⅛+	1⅛
Am Meter	100	29	29	29	....
†AmRepublics	400	6½	5½	5½—	½
Am Superpow	900	⅜	1/16	1/16	....
[illegible]	[illegible]	[illegible]	[illegible]	[illegible]	[illegible]
Imp Oil Ltd.	200	6⅝	6⅝	6⅝—	⅝
Do reg	100	6⅝	6⅝	6⅝	....
Imp Tb Can.	100	7½	7½	7½—	⅝
Indpls P&L pf	60	104⅝	104⅝	104⅝+	⅝
Ins Co N Am.	200	55½	55	55½+	2
Int Hyd-El pfd	100	7⅛	7⅛	7⅛+	⅝
†Int Indust	300	1⅛	1⅛	1⅛	....
†Int Pa & P w	4,900	3¼	2⅞	2⅞—	¼
Int Petrol	500	10¼	10⅛	10¼—	⅛
†Int Vitamin	100	3¼	3¼	3¼	....
†Int Home Eq	200	7½	7⅛	7½	....
Inters P Del pf	25	3½	3½	3½	....
Iron Firem vtc	150	12⅛	12¼	12¼+	¼
†Irv Air Ch.	100	14¼	14¼	14¼—	⅝
†Jacobs F L.	100	1⅞	1⅞	1⅞—	⅛
Jones & Lau S	200	22	21	21 —	1⅝
Kirk La G M	1,400	1/16	1/16	1/16—	1/16

Sales, thous.		High.	Low.	Close.	Net chge.
Lake Shore M	100	11¼	11¼	11¼	....
Lakey F & M	400	3¾	3½	3½—	⅛
Lehigh C & N	100	1⅛	1⅛	1⅛	....
Lone Star Gas	400	8½	8⅝	8⅝	....
Long Is Lt pfd	25	26	26	26 +	1
†Louis L & E	300	4⅝	4½	4½	....
†Maj Rad & T	600	⅛	⅛	⅛	....
McWill Dredg	500	5½	5⅜	5⅜	....
*†Mead John.	10	140	140	140 +	7¾
[illegible]	[illegible]	[illegible]	[illegible]	[illegible]	[illegible]
†Sunray Oil	100	1½	1½	1½—	⅛
Technicolor	800	10⅛	9⅝	9⅝—	⅝
Thew Shovel.	100	15	15	15	....
†Tilo Roof	200	8⅝	8	8 +	⅛
Tol Ed 7% pfd	10	106	106	106 +	2⅛
Do 6% pfd.	50	102⅛	102⅛	102⅛—	⅝
†Transwest O.	300	2⅛	2⅛	2⅛	....
*†Udylite Co.	300	4	3⅞	3⅞—	⅛
*†Un Prem FS	200	14⅝	14⅝	14⅝+	⅝
†Unit Airc Pr	100	11⅝	11⅝	11⅝—	⅛
†Unit C W St	100	⅝	⅝	⅝+	1/16
Unit Corp war	200	⅛	⅛	⅛	....
Unit Gas	5,500	1⅛	1	1 —	⅛
Do pfd	200	93	92½	92½—	2
Do war	500	1/16	1/16	1/16+	1/16
Unit L & P pf	800	20⅞	20¼	20¼—	½
Unit Shoe M.	450	64	62	62	....

Sales, thous.		High.	Low.	Close.	Net chge.
†U S & Int S	600	⅝	⅝	⅝+	⅛
U S Foil B.	400	4½	4¼	4⅛—	⅛
†U S Lines pf	200	2⅝	2⅝	2⅝—	⅛
†U S Plywd	300	22	21⅝	21⅝—	⅛
†Do cvt pfd	50	28	28	28 +	⅛
U S Rub Recl	100	3⅝	3⅝	3⅝+	⅛
†Unit Wall Pa	700	1⅝	1½	1½—	⅛
†Univ Cor vtc	100	3⅜	3⅜	3⅜+	⅛
Utah-Idaho Su	200	1⅛	1⅛	1⅛—	⅛
Utah P&L pfd	75	54⅝	53½	53½—	1½
[illegible]	[illegible]	[illegible]	[illegible]	[illegible]	[illegible]

DOMESTIC BONDS.

[illegible]

FOREIGN BONDS.

Sales, thous.		High.	Low.	Close.	Net chge.
1	§ChileMBk 6s '31	11	11	11 —	2⅝
20	IsarcoHydEl 7s'52	32	29	29 —	9⅛
9	PiedHy-El6½s'60A	26	24	[illegible] —	⅛
2	Stinnes 4s'40 2d st	28	27	[illegible] —	3
1	Terni Elec 6½s'53	21⅝	21⅝	21⅝+	⅛

*Ex dividend. †Fully listed; all others are dealt in on the unlisted trading basis. §Matured bonds; negotiability impaired during investigation. xr—Ex rights. xin—Ex interest. ur—Under rule. ww—With warrants.

CHICAGO STOCKS

Thursday, June 13, 1940.

Shares sold today........25,000 Total sales 1940 to date........3,671,000

Year ago........20,000 Total sales 1939 to date........3,444,000

1940 High.	1940 Low.	Description, div. rate, $s—	Sales.	Open.	High.	Low.	Close.	Net chge.	Closing Bid.	Closing Asked.
70	50⅛	Abbott Lab [1.60a]	250	54	54⅝	54	54⅝—	⅝	53	55
4	2¼	Adams Oil & Gas	100	3⅛	3⅛	3⅛	3⅛+	⅝	3	4
4	2½	Advance Alum	100	3	3	3	3 +	⅛	2⅛	3⅛
14	8	Aetna B Bear [.70e]	50	9⅛	9¼	9⅛	9¼+	⅛	8⅝	9½
37¾	22¼	Allis Ch Mfg [.50e]	100	29	29½	29	29½+	4⅞	27⅞	28
100	73	Am Pub S pf[3.50k]	10	80	80	80	80 +	4	80½	82
174¼	146	*Am Tel & Tel [9]	200	156¼	156¼	155⅝	155⅝—	1⅛	156	160
7⅝	4	Armour & Co.	350	4⅝	4⅝	4½	4½—	¼	4½	4⅝
1⅛	⅝	Asbestos Mfg	100	1	1	1	1	....	⅞	1
[illegible]	[illegible]	[illegible]	[illegible]	[illegible]	[illegible]	[illegible]	[illegible]	[illegible]	[illegible]	[illegible]

CHICAGO LIVE STOCK

Hog prices declined 10 to 20 cents a hundred pounds yesterday as receipts climbed to one of the highest Thursday totals since mid-January. Buying was slow. Light hogs weighing under 180 pounds and the heavy butchers showed the greatest declines.

The cattle market was also slow, with steers selling steady to as much as 15 cents a hundred pounds below Wednesday prices. Quality was poor in most cases. Heifers were slow and prices weak to 25 cents lower.

The lamb market was fairly active with prices mostly steady. Quality was lacking, however, in most receipts.

[All prices are in dollars per 100 lbs.]

Hogs.

*Receipts, 22,000; shipments, 1,000.

Good to choice, 140@180 lbs.	$4.20@5.05
Good to choice, 190@210 lbs.	5.05@5.25
Good to choice, 220@250 lbs.	5.10@5.25
Good to choice, 260@325 lbs.	4.75@5.10
Good to choice, 350@400 lbs.	4.50@4.75
Light packing sows, 270@350 lbs.	4.00@4.45
Heavy packing sows, 350@550 lbs	2.50@4.25

Cattle.

*Receipts, 3,000; shipments, 1,000.

Prime steers, 1,000@1,500	$11.00@12.25
Good to best, 700@1,000	9.75@12.25
Poor to best, 700@1,500	8.50@12.25
Low grade steers	7.50@ 8.50
Bulk of steers	8.75@10.50
Cows, choice to prime	7.15@ 7.75
Cows, good to choice	6.50@ 7.15
Cows, fair to good	6.15@ 6.50
Cows, common to fair	6.00@ 6.15
Canners and cutters	3.60@ 5.75
Heifers, yearlings, fair to best	8.00@10.25
Heifers, common to fair	7.25@ 8.00
Stockers and feeders	6.50@12.50
Calves, poor to best	5.50@10.00
Bulls, mologna, com. to choice	6.50@ 7.25
Bulls, beef and butchers, fair to best	6.50@ 9.00

Sheep.

*Receipts, 4,500; shipments, 500.

Native lambs, fair to best	$10.25@11.50
Native lambs, common to fair	9.75@10.25
Native buck lambs, fair to best	9.25@10.60
Native lambs, culls	8.75@ 9.75
West, range lambs, good to choice	11.00@11.50
West, range lambs, fair to good	10.25@11.00
Ewes, light, good to choice	3.75@ 4.25
Ewes, light, fair to good	3.25@ 3.75
Ewes, culls to fair	2.50@ 3.25
Ewes, heavy, 150@250 lbs.	2.50@ 3.75
Yearlings, wethers	6.00@ 9.00
Bucks	2.00@ 2.50

Comparative Prices.

Hogs—Bulk of sales yesterday	$ 4.65@ 5.15
One month ago	5.55@ 6.00
One year ago	8.50@10.00
Top yesterday, $5.25. Average, $4.95.	
Cattle—Bulk of sales yesterday	$ 8.75@10.00
One month ago	9.00@10.40
One year ago	5.50@ 6.60
Top yesterday, $10.60. Average, $9.35.	
Lambs—Bulk of sales yesterday	$10.00@11.40
One month ago	9.50@10.35
One year ago	9.50@10.00
Top yesterday, $11.40. Average, ...	

*Receipts include 100 cattle, 8,500 hogs, and 2,500 sheep direct to packers.

MINNEAPOLIS FLOUR.

MINNEAPOLIS, Minn., June 13 (AP).—Carload lots, per bbl in 98 lb cotton sacks: Family patents, 10c lower, $5.65@5.85; standard patents, 10c lower, $4.60@4.80. Shipments, 14,575 bbls. Pure bran, $18.00@ $18.50 per ton. Standard middlings, $21.00 @21.50.

BENTON HARBOR FRUIT PRICES.

BENTON HARBOR, Mich., June 13 [Special].—Strawberries in 16 quart crates brought $1.25 to $1.40, few $1.50 per crate.

GRAINS TUMBLE ON EVE OF PRICE FLOOR REMOVAL

All Futures Except One at Bottom.

CHICAGO GRAIN PRICES

Closing prices on the July delivery of principal grains on the Chicago Board of Trade:

	Yesterday.	Wednesday.	Yr. ago.
Wheat	*$ .78¾	$ .82⅛	$ .73¼
Corn	.59⅝	.63⅛	.49⅛
Oats	*.33¾	*.33¾	.33⅝
Rye	*.44½	*.44½	.51¼
Soy beans...	*.89¼	*.89¼	.91⅜

*Asked; established minimum.

Grain prices tumbled as much as 4½ cents a bushel on the Chicago Board of Trade yesterday, carrying most deliveries down to the price minimums on the eve of the scheduled removal of the price "floor" this morning.

After the close of the market, John G. McCarthy, president of the Board of Trade, said the exchange had no intention of rescinding its order that the price minimums be removed to facilitate marketing of newly harvested grain.

One Stays Above Minimum.

July corn was the only future that did not close at the established minimum price yesterday. Wheat dropped 3½ to 4½ cents, corn fell 2⅝ to 4½ cents, and September and December oats were down ⅝ to ⅞ cent.

Traders said the market reflected concern over fresh allied reverses in the war and rumors of a separate French peace. Selling was heavy.

Yesterday was the first time since the minimums were set on May 20 that September and December wheat and corn had sunk to the price "floor."

Floor Reached in 2 Hours.

Prices of wheat opened about a cent below Wednesday's close and dropped steadily. The "floor" was reached on all deliveries within two hours after trading started.

Government efforts to speed up relief buying were reflected in early trading in the corn pit as buying attributed to hedge lifting on sales of corn products to relief agencies lifted prices from ¼ to ⅓ cent. The upturn, however, was short lived.

When prices reached the artificial bottoms, trading came virtually to a halt. Traders left the pits and gathered in groups about the trading floor. Occasional trades were made in the wheat and corn pits and offering calls echoed thru the huge exchange room.

Minneapolis Leads Decline.

Minneapolis futures touched the minimums before Chicago prices did and some traders said the pressure from the northwest helped to force the local market down. Winnipeg was closed in observance of the king's birthday.

From Winnipeg came an announcement that the established minimums, put into effect at the same time as those in the United States, will not be taken off immediately. Early reports had said they would be removed for trading starting today.

BRITISH MONEY IN CIRCULATION HITS NEW PEAK

Monetary developments were reported yesterday from several parts of the world.

Currency circulation was reported at a record high of 578,365,000 pounds in Great Britain, up 9,103,000 pounds in a week. Mexico was said to be planning to "peg" the peso at 5 pesos to the American dollar, and traders in the declining Tokio bourse said Japan is worried about sources of raw materials if America tightens control of exports. Prices of stocks weakened in the London market, and at New York City the British and French currencies declined.

Sterling eased 3½ cents to $3.72. A loss of 0.01 cent left the French franc at 2.18 cents. The Canadian dollar rose ⅝ cent to 80½ cents. The controled German mark, which rarely changes, advanced 0.10 cents to 40.1 cents. The Mexican peso, at 20.25 cents, was up 0.25 cent but the quotation was only nominal.

TRUCKERS' GROUP PROMISES AID IN ARMING NATION

The part that the motor trucking industry will take in the nation's rearmament program was the theme yesterday at the tenth annual meeting of the Central Motor Truck association at the Stevens hotel. Walter F. Mullady, retiring president, outlined plans being set up by the industry to provide the government high speed, flexible service.

Chester G. Moore, chairman of the association's board, said that the defense committee recently appointed by President Roosevelt has been promised full support of the industry.

A. K. Sherer, Ottawa truck operator, was elected president of the association.

Machine Tools Intended for Export Sold to Navy

Washington, D. C., June 13 [Special].—The navy already has exercised priority rights to buy large quantities of machine tools originally intended for shipment abroad, it was learned tonight as government plans to mobilize industry for speeding national defense moved forward. Altho details of the navy's action were not revealed, it was said that six months to a year would have been required to replace some of the tools involved.

Italy Has Little to Offer Nazis in War's Tools

New York, June 13 (AP).—If Italy is to hold down her end of the axis in the tremendous struggle for power in Europe, her chief dependence must be on the quick striking armies and not the power of her industrial machine, say most Wall street observers.

Until the British fleet started its blockade at the beginning of this war, about 80 per cent of Italy's imports came to her over the seas, but little over her land bridges to Germany, Spain, Switzerland, and France.

Her industrial cities, most of them in the north relatively close to France, are vulnerable to war damage. Furthermore, they could not operate thru a long war, trade statisticians say, if there is serious interruption to sea communications.

Some of the things which must be thrown into the maw of modern war machines, and which Italy produces in only minor quantities or not at all, are coal, petroleum, rubber, cotton, and copper.

Must Import Wheat.

Despite a partly successful drive for larger wheat production, this primarily agricultural peninsula has not, even recently, grown sufficient wheat for bread and spaghetti.

Coal has come principally from Germany, most of it by water routes no longer surely available. Reports indicate the British blockade winked at coal boats from Germany to her axis partner for a time, while Italy still hung back from actual war. The allies wished to buy the output of Italian factories which could not operate without imported fuel.

Supplies of coal, now, must come mostly from Germany over a rail transport system already reported suffering from strains of conflict.

Foreign trade students say the position of Italy for oil may remain relatively comfortable for a while, because of imports which in the last few months may have reached 4 to 5 times what was previously considered normal.

Albania Chief Oil Source.

Italy's protectorate, Albania, its chief assured source of oil, is unlikely to produce this year more than 300,000 tons, according to experts, while even a peaceful year's consumption by Italy is more than 2,000,000 tons. No one hazards a guess as to the war time rate of use.

Since the early days of his dictatorship, Premier Mussolini has urged on his country a policy of self-sufficiency. But Italy for a decade has bought more goods abroad than she has sold to others. In bad crop years, and during the expedition into Ethiopia these import excesses reached proportions which alarmed Fascist authorities.

The result has been that the Italian gold reserve, never large, is now believed negligible, and reserves of foreign money have been dwindling as the country increased outside purchases to prepare for war.

Some observers express belief that with shortening fuel supplies, and inability to export freely so that foreign balances can be built up, Italy must count on a reasonably quick decision in the war or find her economic situation untenable.

DIESEL-ELECTRIC FREIGHT STARTS TEST RUN TODAY

The most powerful Diesel-electric freight locomotive ever built will leave Chicago today at the head of a Milwaukee railroad freight train bound for Seattle, Wash., on a fast test run of 2,200 miles.

Pulling 7,000 tons of freight at times, the new engine will mak the entire run, crossing four mountain ranges. Ordinarily Milwaukee freight trains west bound from Chicago are hauled by steam locomotives to Harlowton, Mont., where electric engines take over.

Officials of the road and of Electro-Motive corporation, La Grange, Ill., builder of the new engine, will be aboard the train to observe the locomotive's performance. The engine weighs 456 tons and is capable of a speed of 75 miles an hour.

The train will leave the Bensenville yards at 12:15 p. m., Chicago time.

TAXES CONSUME 13.44 PER CENT OF UTILITY OPERATING REVENUES

Washington, D. C., June 13 (AP).—The Securities and Exchange commission made public today an analysis showing that last year 188 operating electric and gas utility companies included in 37 registered holding company systems had combined operating revenue of $1,675,980,875 and total assets of $10,833,835,184. The companies were serving 19,932,362 customers at the end of 1939.

The study covered companies having securities outstanding with the public and having assets of $5,000,000 or more. A similar study for 1938 embraced 177 companies with assets of $9,927,396,496, operating revenue totaling $1,467,940,496, and serving 17,985,054 customers.

Other findings in the 1939 analysis included:

Taxes averaged 13.44 per cent of operating revenues.

The companies had an average return of 9.57 per cent on common stock, but 15 companies failed to show a return on common.

Only one failed to earn its interest requirements for the year, while the average of earnings was 2.67 times the interest n eds.

Companies with $5,000,000 to $10,000,000 of assets earned interest on funded debt 2.33 times, while companies with assets of $200,000,000 or more earned it 3.04 times.

Price of Crucible Steel Company Stock, 1935-1940

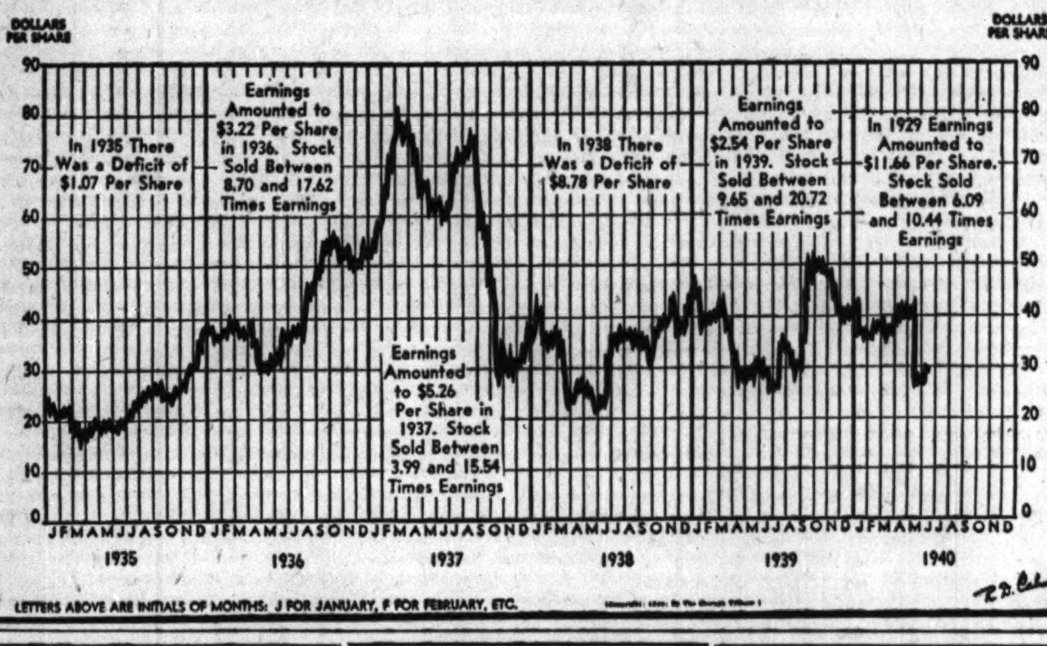

Doubts Nazi Move Against South America

A German attempt to obtain a territorial foothold in South America, with a subsequent attack on the United States, was termed "highly improbable" yesterday by John B. Crane, assistant professor of economic history at Northwestern university.

"In the past," Crane said, in an analysis of future world trade possibilities, "the British fleet has constituted a continuing threat to Germany's raw material supplies coming from South America. In the event of destruction of this fleet there will be no incentive for Germany to try to get a foothold in South America, if the United States coöperates in keeping trade channels free. What Germany wants of South America is raw materials and guarantees that a steady, continuing supply of these raw materials can be obtained."

Predicts European Federation.

As another factor in the situation, he added, Nazi interest in South America as a source of supply may wane if Germany wins this present war and can get raw materials from other parts of the world. This turn, he said, would leave the United States in a more favorable position to develop its own South American trade, especially if Britain is weakened and her fleet destroyed.

A Nazi victory, he said, would likely result in a new federation of states of central Europe under German hegemony. Germany may be expected to take over Lorraine and the bulk of the Belgian and Dutch empires as a means of securing sources of the vital raw materials needed for a great industrial nation, Crane predicted.

Doubts Empire Destruction.

"It is to be doubted, however," he said, "if either the British or French empires will be seriously disturbed so far as territorial possessions are concerned. What Germany will demand of these two powers is disarmament and indemnities."

This new federation which may arise, Crane said, should lead to a substantial increase in prosperity thruout Europe. This will come thru the sweeping away of the network of trade barriers which, he said, now stifle European manufacturing.

The Balkans will benefit thru specialization in raw material production in exchange for German manufactures, he asserted. The same natural division of labor will manifest itself between Russia and Germany, he added.

Small Hope for France.

"Since France and Britain have foreign possessions," he said, "little in the way of economic improvement can be expected in these two countries. The only factor here which might lead to increased prosperity would be the present diversion of millions of their laborers and billions of their capital from production of armaments to production of consumers' goods."

The effect on the United States of this economic and political reconstruction of Europe will depend upon how wise this nation is in the field of foreign policy, Crane said.

MARITIME BOARD ACTS TO PROTECT LAKES SHIPPING

Washington, D. C., June 13 (AP).—Agreements of North Atlantic steamship conferences which, in effect, prohibited direct shipments from Great Lakes ports, were formally disapproved today by the maritime commission.

The effect of the action, officials said, will be to prevent members of the North Atlantic-United Kingdom, North Atlantic-French Atlantic, and North Atlantic-Continental freight conferences from acting in concert regarding rates and practices.

Export shippers were required by the agreements to offer all their shipments to the North Atlantic conference lines in order to obtain the reduced rates. Therefore the reductions were denied them in case they used the Great Lakes.

Defer Sentencing of Union Members in Racket Case

New York, June 13 [Special].—Sentencing of 26 members of local 807, International Brotherhood of Teamsters, Chauffeurs, Stablemen, and Helpers, and the local, was deferred a second time today until June 19 by Federal Judge Murray Hulbert. They were convicted of violating the anti-trust and antiracketeering laws.

CHICAGO'S 1939 STRIKE LOSSES LEAST AMONG NATION'S LARGE CITIES

Chicago in 1939 lost less than three-fourths of 1 per cent of the total time lost in the United States from strikes altho the city has almost 6 per cent of the nation's industrial and commercial workers, Oscar G. Mayer, president of the Chicago Association of Commerce, said yesterday. He based his statement on figures released by the United States bureau of labor statistics.

Mayer said an analysis made by the association's industrial department shows that Chicago's proportion of all the workers involved in strikes in 1939 was only 0.74 per cent. In that year the city had 5.70 per cent of the industrial and commercial workers of the country and 4.60 per cent of the manufacturing wage earners.

Man days lost as a result of strikes in the six cities having the largest number during 1939 follow:

	Man days lost.
Detroit	2,292,117
New York	1,033,934
San Francisco	348,918
Philadelphia	249,003
Los Angeles	145,023
Chicago	122,178

"It is obvious," Mayer said, "that Chicago's labor is coöperative, that ruinous strikes are absent from the city, and that manufacturers may bring their factories here without fear of being exploited by labor."

BEN'S BEARISH ON VACCINATION TOO, IT APPEARS

New York, June 13 [Special].—Sixteen passengers from Europe fretted for more than an hour today while Bernard E. [Ben] Smith, Wall street financier, protested futilely against vaccination for smallpox.

Bernard E. Smith.

Smith was one of the arrivals on the Atlantic Clipper which reached La Guardia field from Lisbon and Horta with 21 passengers. He was among five Americans, the fifth to be examined, and kept 16 aliens waiting while he telephoned in vain.

Under current regulations, an incoming person must show a vaccination certificate not more than 60 days old. Smith's was two years old. He finally submitted to vaccination by Dr. P. J. Pagano of the public health service.

Smith was known gloomily around Wall street boardrooms as "Sell 'em Ben" in the 1929-'32 bear market. He has spent much time abroad in recent years, and acquired a reputation as a "no war" prophet. As late as last August he cabled, "I haven't changed my opinion—no war."

PRIVATE AWARDS OF CONTRACTS TO BUILD DOUBLED

New York, June 13 (AP).—Private engineering construction awards in the week ended today topped the preceding week by 103 per cent and last year by 173 per cent, Engineering News-Record reported. Total awards, however, were below last week due to a drop in public construction volume. Details follow:

	This wk.	Last wk.	Year ago.
Private	$28,923,000	$14,241,000	$10,586,000
Public	27,718,000	50,726,000	44,839,000
Total	$56,641,000	$64,967,000	$55,425,000

This week's volume brought total awards for the year to date to $1,258,461,000, or 15 per cent under $1,474,781,000 in the comparable period a year ago.

Nonstop Muskegon Plane Service to Start Monday

Nonstop air line service between Chicago and Muskegon, Mich., will be started Monday by Pennsylvania-Central Airlines, the company announced yesterday. One afternoon nonstop trip in each direction will be made daily. The air line already provides an early morning round trip flight to Muskegon by way of Grand Rapids.

House Committee Delays Rail Reorganization Bill

Washington, D. C., June 13 (AP).—The house judiciary committee voted today to postpone action until next year on railroad reorganization legislation. A senate bill before the committee would have created a special railroad reorganization court.

Capital Plan of Milwaukee Road Modified

Washington, D. C., June 13 [Special].—The interstate commerce commission today issued a supplemental report changing in some particulars the plan for reorganization of the Milwaukee railroad, approved on Feb. 12.

The changes do not affect to any large extent the proposed capitalization of the road, which has its headquarters in Chicago.

A change in the allocation of new securities provides that the Chicago, Milwaukee, and Gary bondholders shall receive 75 per cent of their claims, including interest, in new preferred stock on a basis of $100 par value of preferred stock for each $100 of claim, and the remaining 25 per cent in new common stock on the basis of one share for each $100 of claim.

Originally All Common.

The original plan provided that these bondholders were to be paid entirely in common stock.

It is estimated that the change will result in increasing annual dividend requirements on the preferred stock from $5,433,798 to $5,567,392. This is the only change in capitalization. The annual charges under the approved plan, including contingent interest and capital funds ahead of the preferred stock, will amount to $12,532,528.

Another modification of the final plan provides for the creation of a voting trust for five years for the new preferred and common stocks.

Revise Fund Payments.

The plan was changed to provide that the annual payment which may be made into the additions and betterment fund at the discretion of the board of directors shall follow rather than precede the payment of contingent interest on the new general mortgage series A bonds and the modified Chicago, Terre Haute, and South Eastern bonds.

Under the original plan the directors at their discretion could increase the payment into the additions and betterment fund beyond a $2,500,000 mandatory payment provided that the total amount set aside did not exceed $5,000,000, or 4 per cent of gross revenues, whichever was larger.

ACCIDENT FREE A BILLION MILES, AIR LINES' RECORD

Domestic air lines, which in March completed a full year of flying without a fatal accident, have now completed more than a billion passenger miles of service without a fatality, E. S. Gorrell, president of the Air Transport association, reported yesterday.

Gorrell said that by the end of May the 17 air lines in the nation had flown 1,016,933,540 passenger miles without a fatality or serious injury to passengers or crew members. In the 14 month period ended with May, 2,531,450 passengers were transported.

MORGENTHAU OPPOSES TAX CONCESSIONS FOR DEFENSE INDUSTRIES

[Chicago Tribune Press Service.]

Washington, D. C., June 13.—Secretary of the Treasury Henry Morgenthau Jr. said today that he is opposed to special tax concessions to industries engaged in national defense work, on the ground that war contracts naturally tend to increase normal profits.

He told his press conference that he is not in sympathy with suggestions that plant depreciation allowances for war industries be increased, unless they are coupled with special taxes on war profits. One suggestion, Morgenthau said, was that the annual plant depreciation allowance for tax purposes be set at 20 per cent of the cost for building a new plant for defense work. This would amortize the cost of such a plant in five years, he said, while existing amortization rates run over longer periods.

William S. Knudsen, member of the President's national defense commission, said today after a conference of the commission with Mr. Roosevelt, that negotiations with the Ford Motor company for mass production of airplane engines are still in a preliminary stage, but that he would confer again with Edsel Ford, president of the company. No decision has been made yet on the type of motors to be put into production, Knudsen added.

SIEGE OF PARIS FORCES RETREAT IN STOCK PRICES

Leading Issues Fall 1 to 4 Points.

New York, June 13 (AP). — Stocks shifted to lower levels today as the financial community studied the war news. Leading shares lost a sizeable portion of their sharp rally of Wednesday, with declines ranging from 1 to 4 points at the peak of the selling.

The market sagged from the start, but trading was well below yesterday's rate. Quotations touched bottom in the final hour. Modest recoveries appeared in most cases at the close.

The Associated Press average of 60 issues was down .6 of a point at 39.6, compared with an advance of 1.8 points Wednesday, largest since last September. Transfers were 877,080 shares, compared with 1,357,190 the day before.

Buying Interest Ebbs.

Buying fervor ebbed as bulletins indicated Paris was in greater danger from the encircling Nazis, altho Premier Reyanud declared the nation would keep fighting, no matter what happens. At the same time, the idea of a possible enforced peace would not down in the brokers' boardrooms, and traders who had good profits on yesterday's bulge decided to cash in a portion of them.

Hopes for industry as the result of the vast domestic rearmament spending and foreign purchasing, however, remained as a barrier to any extensive selling.

Items studied in the day's analytical proceedings included: Sale of a stock exchange seat for $36,000, off $4,000 to a new low since 1914; a substantial fall in bank clearings for the week ended yesterday; a brisk pickup in demand for textiles, and a more than seasonal increase in last week's freight loadings.

Prominent Issues Lose.

Prominent stocks on the reversal were United States Steel, Bethlehem, Chrysler, General Motors, Douglas Aircraft, United Aircraft, Anaconda, Westinghouse, du Pont, General Electric, Norfolk and Western, Standard Oil of New Jersey, J. I. Case, Montgomery Ward, Western Union, Santa Fe, and Great Northern.

Modest gains were held by Dow Chemical, Allied Chemical, Loft, Sears Roebuck, Cerro de Pasco, and Eastern Air Lines. International Business Machines shot up 6 points on a few trades.

The 1914 low on exchange memberships was $34,000. The last previous 1940 sale was made at $40,000 on June 10. The 1940 high was established on Jan. 18 at $59,000. The record high was in 1929 when seats reached $625,000.

In the Curb, Aluminum of America conceded 10½ points and Aluminum, Ltd., 7.

Domestic Tax Is Triple Firm's World Income

New York, June 13 [Special].—The Socony-Vacuum Oil Company, Inc., pay roll in the United States last year, including disbursements to employés on its deep sea American flag tankers, amounted to $76,099,912, compared with $74,502,199 in 1938, according to the annual report to employés made today by John A. Brown, president.

John A. Brown.

Taxes paid by the company in this country last year, including the sales tax on oil products collected for state and federal governments, amounted to $115,330,760.

The report said this was about 3 1-3 times the company's net earnings from its world wide operations and was equal to $3,242 for each of the company's domestic employés.

Large Sums for Pensions.

"In addition to the pay roll," the report stated, "the company paid out a total of $9,613,694 on behalf of the employés for present and future pensions, life insurance, and old age and unemployment taxes. Of this amount, $6,570,790 represented payments under our own annuity and insurance plans.

"The balance—$3,042,904—our company paid out to the state and federal governments for pensions and unemployment allowances under the federal and state social security acts. These figures do not include any payment or contributions made by employés themselves."

$17,531 Per Employé.

The report stated that the total investment in the company's domestic business, including working capital, amounted to $623,677,123. Thus, the average cost of providing jobs is $17,531 for each of the 35,576 employés.

"In the company's expenditures there are only two items larger than the pay roll," the report said. "One is the amount the company spends for its basic materials—that is, the crude oil, gasoline, and other products which it has to buy to supplement its own supply. The other is taxes."

CHICAGO SURVEY OF LAND USE TO START JULY 1

Work on Chicago's commercial and industrial land use survey, financed by the federal government at a reported cost of $960,000 and supervised by the Chicago Plan commission, will be started about July 1, it was announced yesterday. Several hundred enumerators will make a canvass of every commercial and industrial concern in the city. This task will involve 84,000 parcels of property in 12,100 city blocks and 200,000 business establishments.

The information obtained is to serve in drafting master plans for Chicago to be submitted to the city council. The main purpose of these plans is to rezone the city and to study city planning as it will affect slum areas and depreciating areas.

INDUSTRY GIVES EVIDENCE IT CAN MEET ARMS JOB

Equipment Company Speeds Car Order.

American industry yesterday supplied two additional points of evidence that it is in a position to move with speed when it is called upon to do so under the nation's rearmament program.

One instance was furnished by the Pullman-Standard Car Manufacturing company which disclosed that within 53 days after receiving an order from the Pittsburgh and Lake Erie railroad for 500 box cars, delivery was started. The cars are now rolling out of the company's shops at Butler, Pa., at the rate of 25 a day, or about three every hour of the eight hour working shift.

The cars were built according to the railroad's own specifications and all materials were bought and manufactured especially for the job. Purchases were made in 20 states at a time when it was difficult to obtain certain of the materials because of generally rising industrial production.

Dedicate New Plant.

The second instance of industrial speed came from the Wright Aeronautical corporation, which announced that it will hold dedication ceremonies today at Paterson, N. J., for its new line production plant to be used exclusively for the manufacture of high powered aviation engines. The plant was built in the record time of 57 working days.

An indication that the railroads will soon be taking a substantial amount of steel from mills which are already operating at high speed was provided in awards made for the construction of 2,760 freight cars. Pullman-Standard has received orders for 500 box cars from the Minneapolis, St. Paul, and Sault Ste. Marie railroad, and 250 hopper cars and 500 box cars from the Great Northern. The Great Northern orders are in addition to 1,000 freight cars recently awarded Pullman-Standard.

500 Cars Are Ordered.

The Pressed Steel Car company, controled by the General American Transportation corporation, has been awarded a contract for 500 box cars by the Great Northern. The American Car and Foundry company received an order for 1,000 cars from the Gulf, Mobile and Northern.

The Illinois Central announced orders for steel rail and track fastenings totaling $600,000. The road placed orders for 4,500 tons with the Tennessee Coal, Iron, and Railroad company, Birmingham, Ala., and 2,250 tons each with the Carnegie-Illinois Steel corporation and Inland Steel company, both at Chicago. Deliveries are to be made before Aug. 1.

Steel executives said production in the Birmingham district would probably reach 88 per cent of ingot capacity next week, but was unlikely to go higher because of a restricted pig iron supply.

THE HICKEY-FREEMAN LABEL HERE EXCLUSIVELY IN CHICAGO

DISCRIMINATING MEN

say there's nothing to compare with these Rothschild customized summer suits by

Hickey-Freeman

POROSTYLE SUMMER SUITS of fine screen-like imported weaves $70

BURMA CLOTH SUMMER SUITS about 40 ounces of cool comfort $65

If you went to the finest custom tailor and paid $150 you couldn't get anything finer

ON OUR SPECIALIZED SUMMER SUIT FLOOR—THE 6TH

Maurice L Rothschild

State at Jackson

BANKS' LENDABLE FUNDS CLIMB 80 MILLION IN WEEK

U. S. Money in Circulation Drops Slightly.

An increase in the lendable excess reserves of federal reserve system member banks to $6,610,000,000, the largest amount on record, was reported yesterday by the federal reserve board. The board also announced a small decline in the amount of money in circulation.

The amount of excess reserves on hand was $80,000,000 larger than a week earlier. The board said imports of gold accounted almost entirely for the gain.

Money in circulation in the United

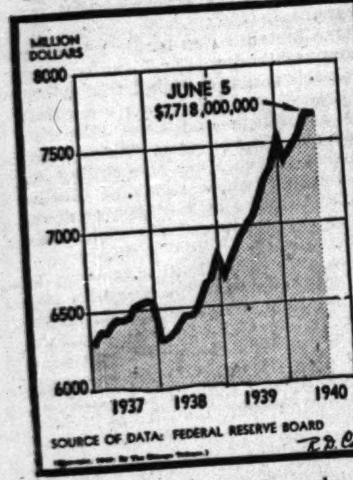

Chart shows variations in the amount of money in circulation since 1937.

States totaled $7,717,000,000, a decline of $1,000,000 for the week.

Commercial, industrial, and agricultural loans by reserve system member banks in Chicago decreased $4,000,000 for the week.

Details of the report follow:

[000,000 omitted.]

Federal Reserve Bank Credit.

	June 12, 1940.	—Change from— June 5, 1940.	June 14, 1939.
Total reserve bank credit	$ 2,523	$— 7	$— 82
Monetary gold stock	19,427	+146	+3,400
Treasury currency	3,009	+ 1	+ 141
Member bank reserve	13,510	+123	+3,409
Money in circulation	7,717	— 1	+ 781
Treasury cash	2,200	— 5	— 370
Treasury depos. F.R.	265	— 43	— 663
Nonmem. deposits F. R. accounts	1,267	+ 66	+ 300
Excess reserves [est.]	6,610	+ 80	+2,350

All Twelve Reserve Banks.

$17,201 $+147 $+3,780

NEW YORK STOCK TRANSACTIONS

Thursday, June 13, 1940.
Total sales 1940 to date......118,260,435
Total sales 1939 to date......108,851,985

[The figure in brackets after name of stock is annual dividend rate.]

—1940— High.	Low.	Description, div. rate, $	Sales in 100s.	Open.	High.	Low.	Close.	Net chge.
23¼	12½	†Devoe&RA [.25e]	1.30	14	15	14	15	+ 1
36⅝	25⅝	DiamMatch [1.50]	3	28	28	28	28	....
43½	32	Do pfd [1.50]	1	35¼	35¼	35⅛	35⅛—	⅛
10⅝	4¾	Diam T Motor	2	6½	6½	6	6 —	½
20	12½	DistilCorp-Seag [2]	5	14½	14½	13⅜	13⅜—	⅝
85⅝	56¼	Do pfd ww [5]	2	62¼	62¼	62	62 +	1
24⅝	14	DoehlerDCas [.25e]	3	18	18	17	17 —	1¼
23⅞	11½	Dome Mines [2]	6	12⅝	12⅝	12½	12⅝	....
94⅞	71⅝	DougAircraft [3g]	22	80	80	76⅝	76⅝—	4
171	137	Dow Chem [3]	5	154	154	151⅝	151⅝+	1¼
30	14⅝	Dresser Mfg	15	19	19½	17⅝	17⅝—	1⅜
10	5	Dunhill Int	7	6½	6½	6	6 —	⅛
189¼	146½	duDontdeN [3.50e]	31	158	158	156	156⅛—	1⅞
126	114	Do pfd [4.50]	6	119	120	119	120 +	1⅛

—1940— High.	Low.	Description, div. rate, $	Sales in 100s.	Open.	High.	Low.	Close.	Net chge.
18⅝	11⅞	Nat Dairy P [.80]	19	13¼	13⅝	13	13¼+	⅛
116½	107½	†Do pfd A [7]	.0.30	108	108	107½	107½—	1½
114	107	†Do pfd B [7]	.0.90	108	108⅝	108	108⅝+	⅝
26⅛	17	Nat Distillers [2]	20	18⅛	18½	18	18⅛—	⅛
12¼	5⅛	Nat Gypsum	21	6¼	6¼	6	6 —	¼
22½	14½	*Nat Lead [.50]	3	17	17	16½	16½+	⅛
27	13½	Nat M&Stl C [1e]	9	18⅛	18½	16⅝	16⅝—	2
8⅞	5⅝	Nat Pow&Lt [.60]	6	6½	6½	6¼	6¼	....
73⅝	48	Natl Steel [.50e]	13	59⅝	59⅝	58½	58½—	1
9⅝	4⅝	Nat Supply	4	5⅝	5⅝	5⅝	5⅝—	⅛
14⅝	8	Do $2 pfd	7	10	10	9½	10 +	⅝
8⅝	3½	Nat Tea	2	5¼	5¼	5¼	5¼+	⅛
10⅝	7¼	*Natomas Co [.80]	1	8¼	8¼	8¼	8¼+	⅛
53½	36	*NewberryJJ [2.40]	3	41	41	40	40 —	⅝
75½	40	Newmont Min [1e]	1	43	43	43	43	....
14⅝	6⅛	Newport Indust	6	7⅝	7⅝	7¼	7¼—	⅝
50	30¼	N Y Air B [1.50e]	2	38	38	37	37 —	1
18⅞	9⅝	N Y Cent R R	71	11⅝	11⅝	10⅝	10⅝—	⅝

—1940— High.	Low.	Description, div. rate, $	Sales in 100s.	Open.	High.	Low.	Close.	Net chge.
11⅛	4¾	Spiegel Inc [.30e]	18	6⅝	6⅝	5⅞	5⅞—	⅝
66½	46	†Do pf [4.50]	.0.50	51⅛	51⅛	51⅛	51⅛+	⅛
40½	26⅞	*Square D Co [80e]	10	34	35	32⅛	32½—	1½
7⅝	5	Stand Brands [.40]	32	5⅝	5⅝	5½	5½—	⅛
108¼	98	Do pf [4.50]	2	99	99	99	99 —	⅛
[illegible]	1	Stand Gas & El	2	1⅛	1⅛	1⅛	1⅛	....
7½	2¾	Do $4 pfd	2	3⅛	3⅛	3	3	....
22⅝	12½	Do $7 pr pfd	10	14¼	14¼	14¼	14¼—	⅛
26⅛	17⅝	Stand Oil Cal [1]	16	19⅝	19⅝	18⅝	18⅝—	1¼
29	20⅝	Stand Oil Ind [1]	45	23	23	22	22⅝—	⅝
46½	29⅞	St Oil N J [1a]	51	36½	36½	35⅛	35⅝—	1⅝
34½	23	Starrett LS [1.25e]	3	29⅝	29⅝	29	29 —	1¼
80⅝	56	Sterl Prod [3.80a]	6	64½	65¼	64½	65 +	⅛
8⅞	4½	Stewart-War [.25e]	14	6⅛	6⅛	5⅝	5⅝—	⅛
8⅛	4⅛	Stokely Bros	1	4⅝	4⅝	4⅝	4⅝+	⅛
12⅝	5	Stone & Webster	13	6⅛	6½	6⅛	6¼	....
12⅝	5⅝	Studebaker Corp	53	7⅝	7⅜	6⅝	6⅝—	⅝
65⅞	47	Sun Oil [1a]	3	49	49	48	48⅝—	1⅝
10⅞	7¼	Sunsh Mng [1.60]	3	7⅝	7⅝	7⅝	7⅝	....
27⅝	12½	Superheater [.50]	4	15¼	15¼	14⅝	14⅝—	⅛

Commodities

Tin prices moved ahead again yesterday, Straits futures advancing ⅜ to ¾ cent a pound while the metal climbed ¾ cent in the cash market to 58 cents a pound. Zinc futures also rose, but most other staples receded rather sharply. Zinc prices were up 0.05 to 0.07 cent a pound.

Unsettled securities markets were reflected even in the commodities destined to play a prominent part in the government's armament program. Crude rubber futures sagged 0.48 to 0.60 cent a pound. Wool top futures, after advancing sharply early this week in anticipation of heavy demand from government sources for uniform materials, sank under commission house selling and hedging, ending 0.7 cent to a full cent a pound lower.

Raw hide futures tumbled 0.39 to 0.56 cent a pound. Sales totaled 7,880,000 pounds. Weakness in corn and hog markets was reflected in bleachable cottonseed oil futures, prices breaking around 3/10 cent a pound.

Copper futures sank 1/5 to almost ¼ cent a pound. Sales of copper in the domestic cash market were sharply lower Wednesday, totaling only 5,632 tons, compared with 18,495 tons the preceding day and 13,405 tons Monday. Copper sales to date this month total 81,442 tons, compared with 22,748 in the same period a month ago.

Sugar futures reacted in sympathy with securities and other staples markets, closing irregular. Final prices on the domestic futures were 0.01 cent lower to 0.02 cent higher. The world contracts were off 0.005 to 0.025 cent a pound.

Cocoa futures slipped 0.07 to 0.08 cent a pound and the Santos coffee futures finished 0.02 to 0.05 cent lower.

FUTURES SUMMARY.

Chicago.	Close June 13.	Close June 12.	*Season's range. High.	Low.
Wheat, bu	$ .78½	$ .82	$1.11⅞	$ .77⅛
Corn, bu	.59⅝	.63½	.69⅝	.52⅝
Oats, bu	.33¾	.33¾	.39	.30⅝
Rye, bu	.44½	.44½	.76	.38⅝
Soy b'ns, bu	.89½	.89½	1.29½	.88⅝

CASH GRAIN

BOARD OF TRADE GRAIN FUTURES

GRAIN IN OTHER MARKETS

INVESTING COMPANIES

WHAT STOCKS DID

BOARD OF TRADE SALES.

PRIMARY GRAIN MOVEMENT.

COMMODITY INDEX.

NAVAL STOCKS.

BOARD OF TRADE STOCKS.

RAW MATERIALS IN INCREASINGLY HEAVY DEMAND

Steel Making Approaches Full Capacity.

New York, June 13 (AP).—Many raw materials, especially those used in heavy manufactures, have faced within the last week a steadily enhanced demand, trade sources said today. Oils and their products and wholesale buying for the retail trade are not yet much involved in the accelerated pace, it was said.

Reflecting demands of warring Europe, neutrals, and United States rearmament purchases, buyers have sped into the steel market in "anxiety to be on the books" against a pinch such as developed during the war 20 years ago, one steel executive said.

"Whether that was from fear of United States priority rights or foresight we can not say," the steel spokesman said, "but the steel industry rapidly is approaching 100 per cent operation, with some plants now producing at that figure."

Buying Undiminished.

Last week's buying of raw materials was called "quite a rush" and stocking up was said to have continued this week in undiminished force.

Speeding up of production of goods in the United States inevitably would be reflected in demand for oil and its products, said a spokesman for that industry, but, he added, oil had not yet felt the stimulus of aggressive buying.

As industry quickened, the spokesman said, there would follow demand for fuel oils, gasoline, kerosene, and lubricating oils, with the industry in perfect position to meet requirements.

Retail Buying Lags.

No marked buying rush has developed in wholesale goods for the retail trade, and retailers have been advised to go slow at this time, it was stated.

Ladies' ready to wear clothing is being cut but July normally is the month for ordering finished garments, with the usual competition expected then. However, nearly 100,000,000 yards of unfinished cotton goods was sold yesterday and today. Textile production remains about 15 per cent below that of last January, when gradual curtailment of mill activity began.

Heavy buying of copper and reduced imports of rubber have attracted attention and there appeared to be a growing shortage in some chemicals.

NAVY ORDERS MACHINERY FOR 9 SUBMARINES

Washington, D. C., June 13 (AP).—The navy sped its expansion program today with the award of contracts totaling $9,368,287 for machinery to equip six new submarines, modernize three old submarines, and equip three new naval auxiliaries.

Construction of the new submarines and naval auxiliaries to be equipped with the machinery was allotted yesterday to navy yards and private shipbuilding plants.

The contract for propulsion machinery for three of the new submarines was given today to the General Motors corporation, Cleveland, for $2,317,857. Propulsion machinery for three others was ordered from Fairbanks, Morse & Co., Chicago, for $2,850,461. New machinery of various kinds for the submarines Nautilus, Narwhal, and Argonaut was ordered for $1,406,450 from General Motors, which also received a contract for machinery for a submarine tender at a price of $1,358,169.

A contract for propulsion machinery for two seaplane tenders went to Fairbanks, Morse & Co. for $1,435,350.

BRITAIN CANCELS NAVICERTS FOR MEDITERRANEAN

Washington, D. C., June 13 (AP).—The British and French embassies announced today that "in view of the present situation in the Mediterranean" no more navicerts would be issued for shipments to Italy, Switzerland, Hungary, Jugo-Slavia, Greece, Bulgaria, Rumania, and Turkey.

It was added that "navicerts already granted must be regarded as invalid." The announcement as first issued included Spain and Portugal, but the British embassy later countermanded the order as applied to these two nations.

Navicerts have been issued by British authorities to American shippers for exports to European neutral nations. They are statements certifying to the British contraband patrol that exports so covered do not come within British contraband restrictions.

BANK STOCKS

American National and First National shares declined 5 points each yesterday as the Chicago bank stock market lost more of its gains of the day before. Harris Trust was off 3 points and City National and Continental Illinois 1 point each. Chicago Title and Northern Trust were unchanged.

CHICAGO.

[Nominal quotations.]

	Yesterday. Bid.	Ask.	—June 12— Bid.	Ask.
American National	185	195	190	200
Chicago Title	99	102	99	102
City National	89	93	90	94
Continental Illinois	68	70	69	71
First National	198	200	203	207
Harris Trust	285	295	288	298
Northern Trust	475	490	475	490

NEW YORK.

Bankers Trust	47	49	48	50
Bank of Manhattan	13¼	15	14	15½
Central Hanover	80	83	81	84
Chase	27¼	28¾	27¾	29¼
Chemical	41¼	43¼	41½	43½
First National	1,585	1,625	1,610	1,650
Guaranty	261	266	266	271
Irving	9¾	10¾	10	11
Manufacturers Trust	29½	31	30	32
National City	23½	25	24	25½
New York Trust	90½	93½	91	94

OTHER BANKS.

Bank of America	32½	34½	34	36
First Natl Boston	41½	43¾	42½	44½

Price of Commodities Since Outbreak of the War

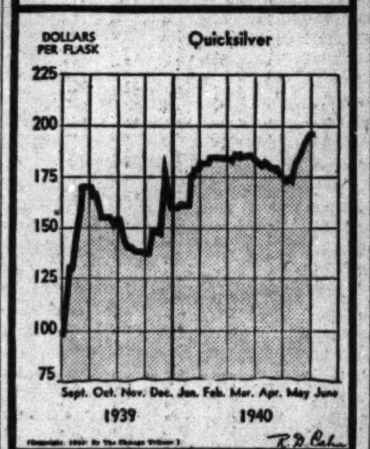

WEEK'S FREIGHT TRAFFIC HIGHEST SINCE NOVEMBER

Loadings Top 700,000 Car Level.

Stepped up operating rates of plants of heavy industries boosted loadings of revenue freight last week to 702,571 cars, highest since Nov. 18, 1939, the Association of American Railroads reported yesterday. It was the third time since 1930 that loadings have surpassed the 700,000 car mark in spring or early summer months. Peak freight loadings are usually reached in late autumn.

The widening gains in the heavy industries under the stimulus of war and American rearmament buying were reflected in the 30,000 car increase in loadings of miscellaneous freight. A more than seasonal gain in the loadings of all commodities lifted the total 9.9 per cent above the total for the preceding week when the Memorial day holiday reduced business days.

11.5 Per Cent Above Year Ago.

Loadings last week increased 63,445 cars over the preceding week, 72,511 cars, or 11.5 per cent, over the corresponding week a year ago, and 148,717 cars, or 26.8 per cent, over the like week in 1938.

All freight classifications showed increases over the preceding week, and all but two—grain and less than car lot shipments—were larger than in the corresponding 1939 week. Coal and ore traffic were each 22,500 cars higher than a year ago.

Loadings during the week ended Nov. 18, 1939, the previous high, totaled 771,404 cars. The 700,000 car level was attained in June in both 1931 and 1937.

Classified Loadings Report.

Loadings of the various commodities compare as follows:

	Wk ended. June 8.	—Change from— Preced. week.	Year ago.
Misc freight	287,072	+29,897	+28,675
L. c. l. mdse	148,260	+17,821	— 4,829
Coal	118,244	+ 5,255	+22,553
Grain	28,161	+ 918	— 6,125
Livestock	10,658	+ 125	+ 898
Forest products	34,338	+ 2,075	+ 4,389
Ore	66,078	+ 6,415	+22,574
Coke	9,760	+ 939	+ 4,376

WORK OUT NEW PLAN TO REVAMP M. & ST. L. R. R.

Washington, D. C., June 13 (AP).—Jesse H. Jones, federal loan administrator, said today that a new reorganization plan was being prepared for the Minneapolis and St. Louis railroad. He predicted it would have a "fair chance" of being approved by the Interstate Commerce commission.

Like the plan recently rejected by the I. C. C., Jones said, the new plan will call for separation of the Minneapolis and St. Louis into two systems. The Reconstruction Finance corporation, he said, has agreed to make a $4,000,000 loan in connection with the proposed reorganization.

Air Conditioning Exhibition Opens in Edison Building

Nearly 30 manufacturers will exhibit latest developments in "artificial weather" equipment at the 1940 Air Conditioning show opening today and continuing thru next week at Commonwealth Edison company's main store and assembly hall. United States weather bureau instruments used in weather forecasting, wind tunnels for testing electric fans, electrostatic dust and smoke removers and all latest type equipment for controling air temperature, humidity, and cleanliness will be on display.

COTTON

Cotton prices at one time showed considerable strength yesterday but reacted sharply around noon in sympathy with the grain market to close weaker. Chicago prices were 2 points higher to 5 points lower.

Recent sales of print cloths and related items totaled about 50 million yards, according to a New York source. Sales of sheetings were about 20 million yards and there was also a good demand for bandage cloth, army ducks, twills, and osnaburgs.

Southern spot sales yesterday were 5,800 bales at an average price of 10.54 cents for new.

Closing prices follow:

Chicago Board of Trade.

	Open.	High.	Low.	Close.	Prev. close.
July	10.02	10.02	10.02	10.02	10.00
October	9.07	9.07	9.07	9.07	9.09
December	8.95	8.95	8.95	8.95	9.00

New Orleans Cotton Exchange.

	Open.	High.	Low.	Close.	Prev. close.
July, old	10.19	10.19	10.04	10.11	10.10
Do, new	10.32	10.32	10.32	10.32	10.32
October	9.28	9.28	9.05	9.13	9.13
December	9.18	9.18	8.94	9.01	9.03
January	8.91	8.91	8.91	8.91	8.93
March	8.96	8.97	8.79	8.79	8.84
May	8.80	8.80	8.60	8.66	8.69

New York Cotton Exchange.

	Open.	High.	Low.	Close.	Prev. close.
July, old	10.09	10.12	9.90	10.00	9.97
Do, new	10.33	10.33	10.22	10.22	10.22
October	9.24	9.26	9.02	9.14	9.08
December	9.14	9.14	8.92	8.98	9.00
January	8.98	8.98	8.90	8.90	8.92
March	8.94	8.96	8.67	8.77	8.82
May	8.79	8.81	8.54	8.61	8.67

RAILROAD EARNINGS.

Revenues reported by railroads yesterday included the following:

April Net Loss.

	1940	1939
Int'l Grt. Northern	$ 275,830	$315,945
Lehigh Valley	341,316	*69,456
Missouri Pacific	1,409,319	1,686,295
Pittsburgh & Wst Va.	*11,170	81,686
Net Loss for 4 Months Ended Apr. 30.		
Int'l Great Northern	$1,106,510	$1,200,704
Lehigh Valley	788,188	139,693
Missouri Pacific	4,692,252	5,738,322
Pittsburgh & Wst Va.	*[illegible]	88,468

*Net income.

STRIKES HALTED AFTER CONTRACT TERMS REMINDER

Tractor Maker Charges Union Failed to Act.

Work stoppages by sitdown and standup strikes lasting from a few minutes to more than an hour, which interfered with production at the International Harvester company's tractor works on Monday and Tuesday, were not repeated yesterday after the company notified all employés that such actions were cause for dismissal under terms of the company's contract with the farm equipment workers' organizing committee.

This union, an affiliate of the Congress of Industrial Organizations, signed a contract with the company May 12, 1939. In it the union specifically agreed that it would not coerce employés into membership and that unauthorized sitdowns, slowdowns, or work stoppages should be cause for discipline or dismissal.

Says Employés Were Threatened.

J. W. Phillips, plant superintendent, in a letter to all employés, said that notwithstanding the contract, sporadic strikes occurred in the plant and that shop stewards stated union members would not go back to work until all nonmember employés joined the union. Solicitation of these employés was accompanied by threats, Phillips said. Union officials admitted the stoppages violated the contract, but refused to notify members to that effect in writing, the superintendent added.

A statement issued by local 101 of the union, which claims that 4,500 of the 6,500 men employed in the plant at 2600 West 31st street are members, said that negotiations for a new contract had been in progress for a month. It added that union members would meet tomorrow in the union hall at 1110 South Oakley boulevard to discuss the company's letter and action to be taken.

Union Denies Striking.

"The union denies that there was any sitdown strike at the plant Monday and Tuesday," the statement signed by Grant Oakes, chairman of the F. E. W. O. C., said. "It does not deny that a large number of grievances were presented to the management on those days, resulting mainly from the disruptive actions of the nonunion minority.

"The union feels that the company's letter threatening discipline or discharge, coming as it does in the midst of negotiations for a new contract, is an attempt to intimidate."

AUTO MAKERS PICK MACAULEY AS CHIEF AGAIN

Detroit, Mich., June 13 (AP).—The Automobile Manufacturers' association announced today the reëlection of Alvan Macauley as president and election of George W. Mason, of the Nash-Kelvinator corporation, as treasurer to succeed the late Frederick J. Haynes. All other officers and directors were reëlected.

Robert F. Black, chairman of the association's motor truck committee, predicted a truck production of approximately 800,000 vehicles for the calendar year of 1940. Factory sales of trucks during the first four months of this year totaled 297,953 units, compared with 272,872 for the similar period of 1939.

Black, president of the White Motor company, said he did not believe the defense program, "as far as it goes currently, will disrupt to any appreciable degree, if at all, the day-in and day-out routine of the transport agencies in serving the normal needs of shippers and consumers."

DUQUESNE LIGHT REPORTS LARGER 12 MONTH PROFIT

Duquesne Light company, which serves the Pittsburgh area, announced yesterday that its profit in the 12 months ended April 30 increased to $10,653,138, from $9,384,860 in the preceding 12 months.

Corporation net incomes reported yesterday were:

Twelve Months Ended April 30.	1940.	1939.
Duquesne Light	$10,653,138	$ 9,384,860
Quarter Ended March 31.		
Consol Film Ind.	179,289	217,733
Twelve Months Ended Dec. 31.	1939.	1938.
Int Petroleum Ltd.	17,290,474	28,771,150
Per share	1.19	1.98

PRODUCE MARKETS

BUTTER—Firm; receipts, 21,429 tubs. EGGS—Steady; receipts, 32,043 cases. POULTRY—Steady to weak; receipts, 52 trucks. POTATOES—Steady; receipts, 114 cars; on team track, 244 cars. MILK—Class 1 for fluid consumption, price paid by bottlers at country collection points, $1.67 per 100 pounds. Only wholesale prices quoted:

Wholesale Creamery Butter Prices.

	—Chicago— Whole milk.	Centralized.	New York.	Boston.	Philadelphia.
93 score	26¾	....	27¾	....	27¾
92 score	26¼	....	26¾	27¼	27½
91 score	25½	....	26½	27	26¾
90 score	25¼	25¾	26¼	27	26¼
89 score	24¼	24¼	25¼	26	25¾
88 score	23½	23¾	25	....	....

Wholesale Cheese Prices.

	Chicago.	New York.	Boston.	Philadel.
Flats		15¾-16	15½	....
Twins	14 -14½		15½-16½	....
S dais	14½-15	15½	15½-16½	15½-15¾
Y Amr	....	16	16 -16½	....
Lghns	14½-15	....	....	15½-15¾

United States Government Graded Eggs.

The local office of the U. S. Department of Agriculture report following prices in case lots per dozen paid by retailers, hotels, restaurants, and institutions:

U. S. Extras [large], white, loose......24c
U. S. Extras [large], white cartons....25c

Eggs.

Spec. wh.	18¼@18½c	Dirties	12¼c
Do, br.	18¼@18½c	Checks	12¼c
Ext. firsts	15¾@16c	Storage packed—	
Firsts	15¼@15¾c	Extras	16¾c
Current receipts	13½c	Firsts	16½c

Poultry.

Turkeys—		Broilers—	
Hens	13c	Colored	16c
Toms	10c	Rocks	17@18c
Hens	13@14c	Springs	18@24c
Leghorn hens	11c	Ducks	8½@9½c
Roosters	10½c	Geese	7c

Potatoes.

Alabama	$2.00@2.45	New Cal	$2.10@2.50
Louisiana	$2.00@2.10	Miss	$2.12½

Country Dressed Veal.

50 to 60 lbs	10c	90 to 100 lbs	12@13c
70to 80lbs	10½@11½c	110 to 120lb	13½@14c

Business Bits

D. W. Tomlinson, chief engineer of Transcontinental & Western Air, Inc., has been elected vice president of the air line company in charge of engineering. Theon Wright has been appointed director of public relations.

D. W. Tomlinson.

Changes announced by the Pennsylvania railroad in its freight department include: Earl W. Fisher, Chicago, named assistant to the general traffic manager at Philadelphia; I. T. Marine appointed general freight agent at Chicago; Benjamin D. Rhodes transferred from St. Louis to Chicago as general western freight agent.

F. R. Michaels, supervisor of the electrical appliances, fixtures and equipment department of Sears, Roebuck & Co., has been appointed mail order merchandise manager. He succeeds J. A. Romer, named general merchandise manager of Sears' Pacific Coast buying office at Los Angeles. C. J. Westrich will succeed Michaels as merchandise supervisor.

F. R. Michaels.

Gov. Arthur H. James of Pennsylvania, will address members of the Executives club of Chicago at a noon meeting in the Hotel Sherman today.

J. M. Henry, executive vice president of the Live Stock National bank of Chicago, will resign July 1 to join H. Collier Smith Jr., in a partnership to manufacture precision aircraft parts in Los Angeles, Cal.

BANK CLEARINGS SHOW DROP FOR WEEK AND YEAR

New York, June 13 (AP).—Bank clearings in 22 principal cities in the week ended June 12 dropped sharply below those of the preceding week, which included Memorial day, and the comparable 1939 period, Dun & Bradstreet reported today.

New York clearings fell to $2,289,531,000, or 25.2 per cent less than the $3,061,811,000 a year ago. The turnover for all centers was $4,365,043,000, representing a decline of 12.3 per cent from $4,975,930,000 last year and $388,831,000 below the preceding holiday week.

Chicago volume declined to $313,500,000 from $323,800,000 last year, a drop of 3.2 per cent.

WANT AD INDEX

TO PLACE A WANT AD CALL SUPERIOR 0100 —Ask for a Want Ad-Viser or call at Want Ad Offices, Tribune Tower and 1 South Dearborn

	Page.	Col.
Aviation	37	5
Air Conditioning	39	8
Apartments—See To Rent—		
Auction Sales	41	8
Automobiles—		
Auto House Trailers	41	4
Auto Service, Gasoline, Oils	41	1
Autos, Trucks To Rent	41	4
Credits	41	1
Loans	41	4
Repairing and Accessories	42	2
Tires	41	4
Trucks	41	2
Used Automobiles—For Sale	40	1
Used Automobiles—For Sale	41	1
Wanted	41	2
Barter and Exchange	41	6
Bar and Store Fixtures	39	8
Bicycles and Motorcycles	41	2
Board and Lodging	38	7
Boats, Yatchs, Etc.	41	4
Business Opportunities—		
Business Equipment	41	6
Businesses For Sale	41	5
Business Service	41	6
Concessions, Locations and Leases	41	6
Distributors	41	6
Manufacturing	41	6
Wanted	41	6
Business Personals	37	5
Business Directory	38	5
Cameras and Optical Goods	39	8
Clothing, Furs, Etc.	38	5
Coal, Fuel Oil, Wood	41	8
Collections	41	8
Dancing Schools	38	5
Death Notices	33	6
Dogs, Cats and Pets	39	8
Dressmaking and Millinery Schools	38	5
Employment Agencies—Men	37	8
Employment Agencies—Men	38	1
Employment Agencies—Women	38	3
Financial Service	41	8
Undertakers	33	6
Help Wanted—Men	37	6
Help Wanted—Women	38	2
Horses Harness, and Wagons	41	6
Hotels and Apartment Hotels	28	7
Home Furnishings and Furniture	41	3
Home Furnishings Wanted	38	5
Household Appliances	41	4
Houses—See Real Estate and To Rent—		
Hunting Property and Privileges	41	6
Jewelry, Old Gold, Etc.	38	5
Legal Notices	37	5
Loans—Personal and Business	41	7
Lost and Found	37	5
Machinery and Equipment	37	5
Mausoleums and Monuments	33	6
Mortgages [See Real Estate Loans]	39	8
Motor Buses—For Sale	41	1
Motorcycles and Bicycles	41	2
Moving, Storage [See Bus. Direct.]	38	5
Musical and Dramatic	38	5
Musical Instruments	38	5
Office Furniture and Devices	39	4
Painting & Decor. [See Bus. Dir.]	38	5
Personal	37	5
Pianos [See Musical Instruments]	38	5
Radios, Supplies and Service	41	8
Real Estate—		
Acre Property	39	8
Apartment Buildings	39	5
Business Property	39	5
Farm Lands	20	1
For Exchange	39	8
Houses	39	5
Industrial Property	39	4
Loans, Mortgages	39	8
Pre-Fabricated Buildings	39	6
Resorts	39	7
Suburban	39	6
Vacant	39	6
Wanted	39	8
Room and Board Wanted	38	7
Scales	39	4
Sewing Machines	39	8
Situations Wanted	37	6
Sporting Goods	39	8
Stocks and Bonds	39	8
Store and Bar Fixtures	39	8
Stoves [See Household Appliances]	41	4
To Rent—		
Apartments	38	8
Apartments	39	1
Apartments and Rooms to Share	38	7
Furnished Houses	38	8
Furnished Apartments	39	2
Houses [City and Suburban]	38	8
Industrial Property	39	4
Offices and Shops	39	4
Resorts	38	8
Rooms	38	6
Stores	39	3
Tents, Awnings, Canvas Goods, etc.	38	5
Travel	38	4
Trade Schools—Men	38	3
Trade Schools—Women	38	4
Typewriters and Supplies	37	5
Wanted—To Rent—		
Apartments	39	3
Houses	38	8

25 CENTS EXTRA VOTED ON SELBY SHOE COMMON

An extra dividend of 25 cents a share on the common stock was authorized yesterday by the Selby Shoe company, bringing the total payments for the fiscal year ending June 30 to 75 cents. It will be payable June 29 to stock of record June 20. An interim dividend of 25 cents with the same payment and record dates had been announced Tuesday.

Mueller Brass company, manufacturer of copper pipe and solder fittings, declared an interim dividend of 50 cents a share on the common stock. It is payable June 28 to holders of record June 22. The last payment was 40 cents, Nov. 22, 1939.

United States and International Securities corporation took no action on the dividend on the first preferred stock. The arrears, Feb. 1, giving effect to the last payment of $1.25 a share, March 30, amounted to $24 a share.

Dividend payments announced yesterday, with payment and record dates, follow:

Stock, rate, period—	Payable.	Stock of record.
Usual Payments.		
Chemical Bk & Tr. 45c q.	July 1	June 18
Consolidated Oil, 20c q.	Aug. 15	July 15
Continental Bak pfd, $2 q.	July 1	June 22
Lehigh Port Cem, 37½c q.	Aug. 1	July 13
Pennsylv Exch Bk, 25c, sa.	June 28	June 17
St. Louis N Stkyds, $1.50	July 1	June 24
Superheater, 12½c q.	July 15	July 5
U S & F Sec 1st p, $1.50 q.	June 29	June 25
Interim Payments.		
Crum & Forster, 30c. [Paid 25c, April 15, 1940.]	July 15	July 5
Federation B & Tr, 40c. [Paid 40c, Jan. 8, 1940.]	July 2	June 22
George Putnam Fund, 15c. [Paid 15c, April 15, 1940.]	July 15	June 29
Mueller Brass, 50c. [Paid 40c Nov. 22, 1939.]	June 28	June 22
Union Twist Drill, 75c. [Paid 25, March 30, 1940.]	June 29	June 24
Extra Payments.		
Selby Shoe, 25c	June 29	June 20
Payments on Arrears.		
Mich Pub S, 7% pfd, $1.75	Aug. 1	July 15
Do, 6% pfd, $1.50	Aug. 1	July 15

[Arrears after payments, $11.37½ and $9.75, respectively].

q—Quarterly. sa—Semiannually.

LOST AND FOUND.

TO FINDERS.

If you have found a cat or dog, a pocketbook, jewelry, or fur, and cannot locate the owner thru the "Lost and Found" advertisments in The Tribune, call and go thru the "Lost and Found" index at the PUBLIC SERVICE OFFICE, 1 S. DEARBORN-STREET.

TO LOSERS.

If you are listed in the telephone directory, you can charge an advertisment of your lost article by telephoning Miss Miller of The Tribune ad taking department, Superior 0100. Your advertisment receives the benefit of free listing in The Tribune Public Service office mentioned above for a period of two months. This service facilitates the recovery of lost articles advertised.

CAMERA lost—Virgin, in brn. lea. case, June 3, vic. 102 Bellevue-pl. Rew. Del. 9779.

DOG lost—Toy fox, wh. black, tan; Cicero-Ogden; child's pet; lib. rew. 2642 S. Cicero.

DOG lost—$10 rew.; no ques. ask.; gold, male, Cocker Span. Englew. dis. Wen. 4980.

DOG lost—Boston bull, male, white markings. Reward. Nevada 2378.

DOG lost—Red Dobermann-Pinscher; male; boy's pet; "Red"; reward. Canal 9665.

DOG lost—Schipperke male; solid black, no tail; Tues., West side; rew. Merr. 1207.

DOG lost—Spaniel, brown, curly male, 2 mos. old; rew. 1644 N. Lotus. Berk. 0009.

DOG lost—Large liver-white male springer; lip deformed. Cicero 2679 W.

DOG lost—Chinese chow, fem., reddish brown. Wed. 1 p. m., 35th-S. Pk. Rew. Atl. 4775.

DOG lost—Blk. male cocker span. "Smoky." N. Clark nr. St. James. Snyder. Div. 1100.

FRATERNITY pin lost—Alpha Delta Phi; vicinity loop; reward. Randolph 9360.

RING lost—Cluster diamond bet. Winnemac and Ainslie; reward. Longbeach 1634.

RING lost—Gold init. W. H. S.; value as keepsake; Belmont nr. Clark; rew. Sup.7325

SUIT case, typewriter taken from car Wabash-Ohio-sts. Papers, cards in suitcase valuable to owner. Reward. No quest. asked. Address Y K 454, Tribune, or Plaza 0505.

SUITCASE lost—On Route 21 half way betw. Libertyville and Lake Villa, Sun. night, abt. 8. Rew. Mansfield 7099.

VACUUM cleaner lost—Kirby cleaner, June 12, 73d-Damen. Finder call Kirby Co., Sup. 7008, or Chas. Everett, Laf. 0610.

WRIST WATCH lost—Lady's Elgin, on street car June 7. Reward. Dearborn 8369.

WRISTWA. lost—Lady's gold Walth. bet. 311 W. Wash.-Rap.-Wells. Rew. off.9300 ext.2904

$100 REWARD.

RING—LOST—Platinum set with 1 moderate size diam., 6 tiny rubies; Evanston. Finder will please return to W. W. Buchanan, vice-pres., 1st Nat. Bank & Trust Co., Evanston.

PERSONAL.

NOTICE—Members Elevator Operators and Starters' Union, Local 66. Regular meeting Tuesday, June 18, 1940, at 7:30 p. m. in Exposition Hall, 2d floor, Hotel La Salle. MACK LARSEN, Recording Secy. MATHEW TAYLOR, Pres.

HAVE dissolved partnership of Doyle & Oakes gas station, 705 W. 79th-st. Not responsible for debts contracted by any one but myself. WALTER B. OAKES.

NOT resp. for debts unless contracted by myself. Andrew Witz, 2350 N. Clark-st.

RESP. only for debts contracted by myself. R. C. Wells, Columbia Yacht club.

T. A. H.—Get in touch with your mother. Welcome. PEARL H.

RESPONSIBLE for my own debts only. Sylvester M. Krier, 2310 N. Oakley-avenue.

HAVE sold store at 1846 W. 63d. Resp. for my own debts only. Louise Mirabella.

ONLY resp. for debts contracted by myself. Ivan Moore, 1942 W. Jackson-blvd.

NOT resp. for debts contr. by any one but myself. Viola Cassel, 1341 E. 89th-street.

NOT resp. for debts contracted by any one but myself. Gus Nordquist, 5164 Homer.

RESPONSIBLE for my own debts only. Joseph Reichert Jr., 2615 W. 51st-street.

NOT resp. for debts unless contr. by myself. F. J. TILLOTSON, 938 W. 50th-st.

T. A. H. LORELEI—Very sick; please come home at once. Forgiven. Love. Annabel H.

RESP. only for debts contracted by myself. WALTER GWOZDZ, 4527 S. Washtenaw.

BUSINESS PERSONALS.

FREE Marcel daily and Wed. and Friday eves. Finger Wave daily and Mon., Wed., and Friday eves. Free haircuts mornings and Friday evenings. Exper. sup. BEAUTY SCHOOL, 140 N. State, 5th floor.

SPECIAL Croquignole Permanent, $1. Complete, incl. shampoo styled finger wave DE LEE UNIVERSITY, 30 W Washington Op. Mon., Wed., Fri. until 8 p. m. Cen. 8225.

$3.50 OIL pushup perm., $1; mchles.,$2; not a schl. Crystal, 5 S. Wabash, R.419.Dea.1872.

$3 STEAM oil permanent, $1. DE MAE, 109 N. Dearborn, Dea. 6888. [Not a school.]

MACHINERY AND EQUIPMENT.

WANTED—1 wire straightener, A1 cond., to straighten 1-16 inch to 3-16 inch wire; about 6 ft. rail. Crawford 0103.

A. C. AND D. C. MOTORS and Generators bought, sold, repaired and exch. Mon. 7410. Arthur Wagner Co., 701 W. Washington.

WANTED—DIE CASTING MACHINE. State make, type, size, price, etc. Where can be seen. Address L 259, Tribune.

WANTED—Garage elevator, 7 to 8 ton capacity. Ervin Steinla, Steinla Motor Company, Cumberland, Maryland.

LATHE—18x8, counter shaft, $125. Davis Turret Lathe, $125. Call Rosen, Vic. 6618.

STEEL SHELVING—For heavy mfg. 50 3 ft. sections. 3041 Elston-av. Juniper 2637.

WANTED—Used 5 or 6 ft. Universal or Box hand operated brake. Mon. 3660.

LEGAL NOTICES.

BIDS will be received until 2 p. m., Monday, July 1, 1940, for general Plumbing, Heating and Ventilating, and Electrical work for Finish Hardware, and for an Elevator in connection with the construction of the Men's Residence Hall group of buildings on the Urbana, Illinois, Campus of the University of Illinois.

Plans, specifications and bid documents will be furnished by the University Architect, Ernest L. Stouffer, 256 Administration Bldg., Urbana, Illinois, upon receipt of a $25 deposit check for each division, except no deposit will be required in connection with specifications for Finish Hardware.

Bids will be publicly opened in the Office of the Architect at time and on date above noted. The Owners reserve the right to reject any and all bids.

AVIATION.

LEARN to fly! Rates $10 initial, $3.50 hr. Chicago Aero Club, Cal. 6863.

TYPEWRITERS AND SUPPLIES.

UNDERWOOD typewriters, mimeographs, dictaphones. PRUITT, 425 N. La Salle-st.

SITUATIONS WANTED—MEN.

Bookkeepers and Clerks.

ACCT. bookkeeper, Jr.—Age 26; 4½ yrs. exp.; des. pos. in Loop; univ. ed. Bru. 7358.

BKPR.—Full charge all statements, credits, collections; 15 yrs. exp. A-1 ref. Dor. 2566.

BKPR.—N. W. educ., 8 yrs. exp., perm. or part time for rm.-brd. Address L431,Tribune

Accountants and Auditors.

ACCT.—Books kept part time; audits, etc.; low rates. Dorchester 5967.

ACCT.—Part time bkpg. for smaller firms; monthly audits; at your rate. Jun. 1026.

ACCT.-Bkpr.—Jewish; 25; 7 yrs'. exp.; N. W. U. trained; A1 ref. DEA. 3137.

C. P. A.—MEMBER AMERICAN INSTITUTE 17 yrs. exp. Sr. supervisor; avail. now. Sal. $150 mo. Address L 225, Tribune.

COLL. GRAD., Acct., Econ., Insurance Major. Athlete, wants pos. anywhere. Write J. L. Wiley, 820 Lawrence Springfield, Ill.

Executives and Managers.

MERCHANDISER—Yng. man, 37, mar., 18 yrs. exp. ladies' children's ready to wear, intimate apparel; can produce record of successful opera. Address L 391, Tribune.

ATTORNEY—38, capable, gentile; exper. all phases law, business and promotional work. Will consider part or full time connection. Address L 186, Tribune.

SALES CORRESPONDENT. 3 YRS. EXP. in export sales, wants con. as domestic corresp. Address L 228, Tribune.

SHOE BUYER—10 yr. loc. exp.; dpt. st. men's wom., ch.; kws. mkt.Address L 250, Tribune.

Professions and Trades.

ADVERTISING APPRENTICE — 19, for agency or mfr. Writes good copy, alert, clean cut American; willing and gd. organizer; inten. trained. Sagers, Del. 2221.

CARPENTER—Yg., exp., fast. wts. wk. with rel. contractor. Car, tools, reas. Ked. 1924.

CARPENTER—Repair and remodel, siding; free estimates. I finance. Jun. 6697.

CARPENTER—A-1 new, gen. repair, fact. maint., etc.; bth.-kit. tile best pr. Fal. 7110.

DEC.-PAINTING—As you like it; guar. insd.; free est.; reas. rates. Atl. 4920.

DRAFTSMAN—Junior; just comp. 1 yr. coll.; ex. sch. record. 3718 Spaulding. Key. 9113.

FLOORS SANDED—Varnished; like new; very reas.; free estimate. Nick. Delaware 0827.

METAL POLISHER and buffer—10 yrs.' exp. Capable, dependable. Victory 5573.

PAINT. dec. inter.-exter. brk. bung., 2 coats, $80. Guar. Mac Roy's. Buck. 7422.

PAINT.-DEC.—Interior, exterior; A1 job; low prices. City, sub. Richler. Rock. 6062.

PAINT. paper, $3 rm. up; ceil., $1.50. A1 insured workmen. Mr. Spell. Eng. 5890-1.

PAINTING, paper hanging, decor.; A1 work; reas. rates. Kaufman. Div. 6194.

PAINTER, paper hanging, cal.—A1 work; prompt service; reas. rates. Lakev. 4384.

PLASTERING, repairing, cement, and brick work. Anywhere. Cash or tms. Lin. 3898.

PRESSMAN—Asst., cylinder, vertical, and Gordon, offset helper. Van Buren 7116.

PRESSMAN—Kelly cyl., vert. Miller; anywhere. Stuart. 2247 Calumet. Vic. 2697.

SECRETARIAL-NEWSPAPER wk.—Coll. ed. Age 23; 5 yrs. experience. Ph. Forest 952.

SHIPPING clk.—3 yrs. exp.; rad. exp.; 7 yrs. cl., fix. exp.; corres. Address L 425, Tribune

TOOL and die maker, yng. man, wants exp.; 5 mos. exp. on lathe; exc. refs. Rav. 0574.

Clubs, Hotels, and Restaurants.

CHEF—Jap; all around exp.; tavern, club, restaurant. JOE. Victory 3059.

CHEF.—Chinese-Amer.; 12 yrs. exp., taverns, rdhse., club, restr. Man. 2814. H. Yipp.

PORTER—Maint., clk.; wh.; sgl.; 53; out of town pref.; ref. Address L 378, Tribune.

House Servants.

COOK, butler—A1; Jap; exp., refs. in person, wages. Keiro. Oak. 6610.

COOK—Filipino; chauffeur, butler, valet; excellent city references. Del. 0076.

FILIPINO—Chauffeur and butler; all around man; 14 yrs. in 1 place. Del. 3778.

HOUSEMAN, cook, porter, or day work; exp.; refs. Eng. 5547.

Chauffeurs.

CHAUFFEUR—All around hseman., col., exp.; north shore refs. Atlantic 2319.

Miscellaneous.

MERCHANDISING or sales position with future; salary; univ. grad.; 1 yr. wholesale selling experience. Longbeach 5774.

MAN—School teacher, 28, with '40 car available for summer work. Albany 8449.

MID. aged bus. man—Col. ed., des. traveling comp. pos.; refs. Address L 369, Tribune.

YOUNG MAN, 23; office exp.; desires steady work any time from noon on. Victory 8902.

YNG. marr. man—Shipping and receiving exp. varied lines; reas. sal. Irving Park 5038.

DELIVERY BOY—Colored, best refs., driving exp. J. Bryson. Normal 2858.

DRIVER with 1½ ton truck G.M.C. 36 stake body, offer serv. with reli. firm. Ber. 5834.

STEADY OFFICE WORK DESIRED—Age 23; neat; capable. Address L 429, Tribune.

SITUATIONS WANTED—WOMEN.

Bookkeepers and Clerks.

GEN. OFFICE—Typing, light bkpg., add. mach.; coll. trained; 2 yrs. exp. Now empl. des. opp. to better. Address L 375, Tribune.

Domestics and Cooks.

COOK, gen. housework—Swedish. Ref. Gentiles. Stay or go. $13-$15. Sheldrake 8367

GEN. hswk., ck.—Ger. refugee; motherls. hm. or sm. fam.; no ldr. Fabian, 1167 E. 52d, 3d.

GEN. hswk.—Lite col.; ½ or whole days or by week; refs. Drexel 8895.

GENERAL HSWK.—Neat, exp. col. woman; good, plain cooking; refs. ATL. 0439.

GERMAN GIRL—Gd. cook; gen. hswk. Exp., rfs.; adults; stay, N. side, $12. Gra. 8778.

HSWK.—Daughter, 14, good home, sm. wages. Widower or bach. pref. Aus. 4627. Smith.

HSWK.—Col.; Gentile fam.; 6 days; no Sun.; pl. cook.; ref. $10, carfare. So. Sh. 7349.

HSWK.—Lite col girl; day or week; lite laun.; no Sun.; refs. Eng. 6545.

MAID—Exp. for dress shop or 1st hswk.; pers. ldy.; no windows; pl. cook. Ken.3423

MOTHER'S helper—Lite hswk.; exp.; refs.; yng. col. girl. Drexel 6052.

Couples.

COOK-chauffeur-butler—Gd. gardener; col.; cple.; best ref. Ken. 7538.

Nurses and Governesses.

NURSE—Practical; yrs. of exper.; best references. • Hyde Park 6565, Rm. 303.

NURSE—Tr.-prac.; give exc. care to eld. lady 4 hours daily; $1.25. Lak. 0251.

NURSE—Pract.; 48; refined; compet.; care of elderly lady; refs.; $15 wk. Rad. 7092.

NURSE—Refined, yng.; 2 yrs. college; exc. refs. Address L 401, Tribune.

YOUNG country school teacher des. sum. or perm. empl. Ph. Bel. 2148. Room 304.

Housekeepers and Caretakers.

HOUSEKEEPER—Mid. age, good cook; motherless home or empld. pple.; ref. Col. 10010.

HSKPR.—Competent, gd. cook, md. ag., stay, N. Side, adults, Gentiles, $12 w. Rav. 4136.

PRACTICAL NURSE—Hskpr.; capable, refined, willing; $10-$12 wk. Rad. 5648.

Laundresses and Day Work.

CLEAN.—Exp. laun., windows, woodwork, 3 days, $5; $7-$10 wk.; $2 day. Ken. 6351.

CLEAN or laun.; fast, willing worker; refs. $2 and carfare. Ken. 1532.

DAY WORK—FRI. AND SAT.; NEAL COL. GIRL. DREXEL 4720.

LAUNDRESS—Good ironer, A1 cleaning; fast worker; $2 and car fare. Oak. 6988.

YNG. WHITE WOMAN wants day work; cleaning. Address L 398, Tribune.

Stenographers, Typists, Etc.

SECY.-steno.-swbd.—Good receptionist; univ. trg.; some legal exp.; yng. Fair. 0580.

STENO.—A-1 BKPR. SWBD.—9 yrs.' tech. exp. Refs. Pleasing personality. Alb. 8314.

STENO.—High schl. and bus. col. grad. Best refr. Capable. reas. sal. Jun. 9543.

STENO.-DICT.—Expert, technical dictation. 50c hour. Temp. Phone Lon. 0096.

STENO.-SECY.—Alert; pleas.; beginner; high schl. and bus. col. gr.; reas. sal. Arm. 8011.

Miscellaneous.

EMPLOYED GIRL—Will stay eves. with child in exch. for rm. and board. Call after 6 P. M. REP. 8698.

HELP WANTED—MEN.

Stores and Offices.

CLERK—18-20 yrs. selling exp.; retail stationery store ref.; Protestant; $16.00 sal. Address L 465, Tribune.

COST accountant—Knowledge standard costs, progressive assembly and small parts mfg. Plant empl. 900. State exp., educ., age, salary, etc. Address Y D 588, Tribune.

FRUIT & vegetable clerk—Must be exper. in handling trade; steady work. Apply immediately. 643 Howard-st., Evanston.

GROCERY-fruit man—Exp.; neat appearing; references. 7015 No. Glenwood-avenue.

PLUMBING AND HEATING MAN wanted—To take charge of Department. Salary plus commission over sales quota. Apply Montgomery-Ward Co., Waukegan, Illinois.

SHOEMAN—Experienced to take charge of shoe dept. Must speak Bohemian and Polish. 3409 W. 26th-st.

SHOE salesman—Children; whole and part time; give experience and full particulars. Address Y H 306, Tribune.

SHOE SALESMEN—Experienced men for steady and part time work. Salary and commission. Kitty Kelly Shoe, 112 S. State.

SHOE SALESMEN — EXP.; STEADY AND EXTRA. BERLANDS, 16 S. STATE.

SHOE salesman—Experienced; steady and extra work; good pay. 3435 S. Halsted.

SHOE salesmen—Must be thoro exp.; neat appearing; good salary. Apply 137 S. State

STENO.-bkpr.—Over 40 yrs.; nr.N.; 40 hr. wk. Sal. $75 mo. Stdy. Address Y H 392, Tribune

A NATIONALLY KNOWN auto finance co. has opening for young man 24 to 28, preferably with some exp., who wants to learn auto finance business. Must have good background and qualifications. In reply give full details. ADDRESS Y K 452, TRIBUNE.

HELP WANTED—MEN.

Executives and Managers.

CREW manager—For city and suburban terr.; must have car; excellent position; direct sales exp. necess.; income in excess of $50 per week; weekly guarantee. See Mr. Johnson, 9 a. m. to 12, 2658 W. North-av.

Professions and Trades.

ANILINE printer—Cellophane experience preferred. Address Y X 580, Tribune.

AUTO mechanics [2]—First class; used car exp.; prefer men with Chevrolet exper.; straight salary; steady employment. See Mr. Pierce, Archer Motor Sales, 4400 Archer-av.

AUTO radio apprentice, who has some training or exp.; small salary, long hours; chance to learn and advance. Write fully. Address Y H 305, Tribune.

AUTO body and fender men—3 expert; able to paint. Allied Auto Sales, S. E. cor. Harlem-avenue and Roosevelt-road, Berwyn.

BARBER—Yg. Amer.; one of West Side's best shops; must be first class; perm.; also pt. time job; union. Address L 412, Tribune.

BARBER—Steady and Saturday only. Dep't store. 4805 Milwaukee.

BARBER—Young; American; to work Fri., Sat. only. 463 E. 8d-street.

BISCUIT OR CRACKER MACHINE MAN.

State age and experience. ADDRESS Y X 579, TRIBUNE.

CABINET MAKERS—Experienced on store and bar fixture work; shop located about 20 miles from Chicago. Address A Y 15, Tribune.

COMMER. PHOTOGRAPHER—Desires asst. exp'd in copying, printing, enlarging; small sal. to start, but perm. pos., with good chance for advanc.; give age, exp., sal. Address Y X 381, Tribune.

CARPENTERS—Wood window frame nailers. Union. 4524-48 Elston-avenue.

Cracker or Biscuit Mixer.

State age and experience. Address Y X 600, Tribune.

DENTAL TECHNICIAN — All around exp. Give age, exp. Address Y S 186, Tribune.

DESIGNERS and DRAFTSMEN — Experienced on Blast Furnace work; plate work, structural, and mechanical; state first letter salary, age, etc. Only applications giving full details of experience will be considered. Arthur G. McKee & Co., 2422 Euclid-av., Cleveland, O.

DIE MAKERS—Must be 1st class, with job shop experience. 2648 W. 26th-st.

DIE MAKERS—WANTED. Apply J. B. Arnott, 4309 W. Lake-st.

DIE DESIGNERS—Experienced. Quality Hardware-Machine Corp., 5849 Ravenswood-av.

DRAFTSMAN—Wanted expd. on gen'l layout work, stoker design preferred. Out of town. Permanent. Address A Y 23, Tribune.

ELECTRIC service man 21-24 with sales abil., to rep. universal mtrs., check trouble. ADDRESS Y X 329, TRIBUNE.

ELECTRICAL estimator—Only exp. apply; give full details. Address Y Y 433, Tribune.

ENROBER man—Wanted for plant in east. Address A Y 12, Tribune.

FINISHER—For shop specializing in antique reproductions. Exp. in only highest class shops can qualify. References. Address Y Y 245, Tribune.

FOREMAN—For Japanning dept. with knowledge of mixing all kinds of paints and exper. in handling personnel; good opportunity. Address Y X 528, Tribune.

GEAR CUTTERS.

Exp. setup men on Hobbing machines. See Mr. Smith, 640 Washington-blvd.

GENERAL repair man—For hardware store; must be expert locksmith and electrician; steady. Apply in person only. 1914 E.71st.

GRINDERS.

Internal and surface grinders with job shop experience and able to work to close limits. Natl. Metal Trades Assn., 543 Fulton

HANDY MAN.

Experienced in carpenter work, paper hanging, painting, etc.; room, board, and salary. APPLY 23 E. JACKSON, 11TH FLOOR.

HAND SPRING WINDER—WANTED. Apply J. B. Arnott, 4309 W. Lake-street.

HORSESHOER WANTED. 1117 N. Western-avenue.

LAUNDRY WORKERS WANTED

FOR EVERY TYPE OF LAUNDRY WORK. MUST BE EXPERIENCED. STEADY WORK LAUNDRY WORKERS' International Union, LOCAL NO. 46, 1640 W. Van Buren-st.

Layout and Metal Workers.

Experienced at layout and fabrication of ¼" to ⅝" plate; also light structural work; steady work under good conditions. Phone Berwyn 6483 from 6:30 to 8 o'clock evenings or write Y X 552, Tribune.

MACHINE presser—Exp'd men's clothes. Must be thoroly experienced. No others need apply. Come ready to work. North Side Cleaners & Dyers, 5427 Broadway. Lon. 1000.

MAN—Capb. take chge. sml. shop; mach. wk. Asst. design mfg.; elect. instrumt.; gd. fut. State exp., sal., exp. Address E 423, Tribune.

MECHANIC—Experienced in Crown Cap mfg. Address Y X 556, Tribune.

PAINTER—On steel water tanks. Out of town. Phone Armitage 9696.

PHONOGRAPH COLLECTOR and SERVICE MAN—Expd. 1349 W. Van Buren-street.

PLASTERER—Country estate; lathe and plaster outside of bungalows; board and room included; state salary expected. Address Y X 557, Tribune.

SCREW machine operator—Experienced on davenport. Address Y X 535, Tribune.

SHEET metal mechanic—South Side. Must be experienced residential forced air heating man. Give full particulars, references, etc. Address Y X 576, Tribune.

SHIPPING Clerk—Must have furniture exp. Nelson Brothers, 4840 Broadway.

SILK SPOTTER WANTED. J. S. MOULTRIE, 6804 STONY ISLAND.

TOOL AND DIE MAKER

Experienced on small dies to form brass and bronze parts; best wages. ADDRESS Y X 582, TRIBUNE.

TURRET lathe hands—Expd. on Warner and Swasey. See Mr. Smith, 640 W. Wash'ton.

WATCHMAKERS—EXPERIENCED. Apply Rm. 1130, 55 E. Washington-street.

WATCHMAKER — Young man, experienced. CALL AT ONCE at 4652 S. Ashland-av.

WIPE TINNER—PASTEURIZER WORK. Address Y L 372, Tribune.

WOODWORKERS—Exper. on motor truck bodies; steady jobs. Apply 4017 S. Wabash.

The Tribune offers special rates to persons who advertise for positions. For information and assistance in writing an advertisment stop at the Want Ad office, Madison and Dearborn-sts., or in the lobby of Tribune Tower.

Clubs, Hotels, and Restaurants.

CARVER—Experienced, steady, reliable only. Apply Elfmans, 76 W. Madison.

COUPLE—Experienced, to manage restaurant in another city; both active, one able to do cooking. Give details of exp. State ages. Address Y L 371, Tribune.

SHORT ORDER COOK—White, single, and middle aged. 6001 S. Cicero, after 6 p. m.

Pharmacist.

ASSISTANT or full registered pharmacist—Experienced; references; South Side. ADDRESS Y X 577, TRIBUNE.

REGISTERED Pharmacist—3 or 4 nights a week; gentile. Fair Oaks Pharmacy, 400 Chicago-avenue, Oak Park.

Salesmen.

AUTO SALESMAN.

A wonderful opportunity to connect with a real LIVE Chevrolet dealer in new car dept. where full cooperation is given. Flat rate commission. Must be experienced and a good closer. Address Y T 535, Tribune.

AUTOMOBILE insurance Salesmen—Between ages of 25 and 35, for position with well known organization; advance paid against comm. Outstanding opportunity for steady employment; sales experience preferred. Address Y L 173, Tribune.

AUTOMOBILE salesman—Expd.; for new and used cars; comm. 111 N. Kedzie. Ked. 2309

AUTO salesman—Used car lot; gd. closer; sal and comm. Call after 10 a. m., Sag. 6771

BLDG. remodel, roof, and siding solic.—Gd comm.; real prop. for honest workers. 7240 S. Ashland-av., betw. 10:30a.m.-3p.m.

FURNITURE SALESMAN

To travel and represent a manufacturer of hospital and institutional furniture in Illinois and surrounding states. Applicants advise age, educational background, travel facilities and nationality. Terms to be discussed upon interview. ADDRESS A X 47, TRIBUNE.

GROCERY salesmen—Exp. to sell in Chicago and suburbs. A super buying plan that will interest every live grocer. Highest comm. Emile Bastien & Co., 5145-51 W Lake-st. L. Bild, Sales Mgr. 8-12 a. m.

INSULATION siding and roofing salesmen who can produce. Highest comm. Old est. applicator. 8-11 a.m. 9401 Stony Isl.

LAUNDRY route man—Exp. pref'd; aggressive sales type; route now open; sal.-comm. about $50 week; Pol. pref. 3319 Fullerton.

HELP WANTED—MEN.

Salesmen.

LUBRICATING OIL & GREASE SALESMAN Must be experienced and ambitious to increase present earnings. Real opportunity for connection with a nationally known independent company. Draw acct. Reply will be kept strictly confidential. Address Y L 168, Tribune.

MEAT salesmen—Hotel and Restaurant Supplies. Old established firm. Liberal commissions. Address Y X 526, Tribune.

MUSICAL INSTRUMENT SALESMAN—Experienced canvasser; $30 week salary. KRAL, 5819 W. Cermak-road, Cicero.

ROOFING SALES MGR.—5 salesmen. Best prop. in the city. Base or comm. Masek Roofing Co., 804 E. 75th-st. Vin. 8839.

AGGRESSIVE SALESMAN

Sudden change makes permanent position available for man with experience calling on manufacturing plants, public utilities, property owners, public officials, etc. Maintenance products. Thoro training by factory executive. Expenses advanced against liberal commissions. For interview Address A Y 29, Tribune.

3 MEN AT ONCE

to handle **SPRING RUSH** in our electric units department. Extra comm. and bonus. $40-$100 per wk. 6th floor. 203 N. Wabash.

A REAL OPPORTUNITY

IN A LIVE FIELD. We want several hard-working young men to place our new "EASY SELLING" Health and Accident Insurance Policy. No experience necessary; salary and comm. APPLY 209 W. JACKSON, ROOM 810.

OPPORTUNITY to a few live wires for big quick money if you qualify; opportunity for permanent position and rapid promotion; should earn average of $70 week immediately; daily cash draw; large comm.; leads and personal co-op. We train you. Apply Mr. Corrigan, Small Homes Division, Room 425 at 28 N. Clark-st., 9:30 to 1.

SALESMEN to place LATEST 24 RECORD 1940 Wurlitzer De Luxe Phonographs in taverns, Bar-B-Q's Hamburgers. Imm. delivery. We pay you $5 per location when installed, plus quota bonus. Permanent. Newport Music Corp., 1348 Newport-av. 2 blks. N. of Belmont.

Hobart Manufacturing Co.

has city territory available for the sale of its food store equipment; will interview men interested Wed.-Fri. mornings; commission with drawing acct. consideration. 61 W. Wacker-drive.

COLORED MEN.

We have opening for 4 men to work established food routes. Must have neat appearance; comm. and bonus to start; with excellent future for right men. Apply 8-10 a. m. 4311 Indiana-av.

SALARY AND COMMISSION

2 men to collect life insurance debits; experience not necessary. Must be able to speak Polish or Bohemian. Bond required; permanent position. Apply Friday, 10 a. m. to 12, Room 307, 431 S. Dearborn.

$30 PER WEEK

will be paid to a first class house to house man for a special job. Also a weekly bonus. See Mr. Leeds, 2 to 5 p. m. today. L. Fish Furniture Co., 2656 W. North-av.

COLLEGE MAN

or senior high student to work during summer vacation. Haberdashery sales. About $25 weekly adv. comm. Room 1013 North American building.

TWO elderly men for saleswork—Full or part time, experience unnecessary. Full cooperation and leads furnished. Liberal commission. Irving Park Cemetery. 7777 Irving Park-road. Lack. 9633.

SPECIALTY SALESMAN with car—Travel. Manager opening Indiana terr., will personally train to earn $65 up weekly bonus and comm. Immediate earnings daily. Financial Adj., Suite 210, 343 S. Dearborn.

REAL salesman with good car—To assist property manager in selling fastest growing and best FHA approved property around Chicago. Experienced. Comm. Apply Mr. Blowney, office, 123d-st. and Harlem-av.

SALESMEN—To sell fluorescent lighting fixtures to stores, fctys., offices, hotels, undertakers, restaurants, clubs, etc.; comm. basis. Only live wires wanted. ADDRESS Y X 331, TRIBUNE.

SEASON now for furnace cleaning and repairing; also for replacing and modernizing old furnaces. Salary $15 and commission basis; gd. opportunity; training given. ADDRESS Y X 165, TRIBUNE.

LOCAL man over 25 for full time employment. Store or clerical exp. helpful. Direct apparel sales. About $32.50 weekly adv. comm. Room 1014, 36 S. State.

SALESMAN—For residential work. Nationally known product. Two orders per day pays $5.50 per year. Mr. Rettich, R. 400, 205 West Wacker-drive.

SALESMAN'S asst.—Single; drive car; travel; nice appearing, refined; linen org.; salary. Phone for appointment, Superior 9295.

MAN—21 to 45; must be neat; sell repair service; should earn $25-$30 per week; commission. 7809 South Racine-avenue.

FULLER Brush has exc. route—New low prices; big prof. 757 W. 79th. 1-4 and 7-9.

EXP. men—For selling stores and rooming hses. Attr. comm. Ross, 352 E. 75th.

Agents.

WANTED—3 men over factory age for Rawleigh Routes. Large organization. Good Profits to willing workers. Steady work. Write Rawleigh's, Dept. ILF-128-113, Freeport, Ill.

MEN make $5-$10-$15 day. We have the goods. Can you deliver? 604 S. Campbell.

Miscellaneous.

WE want a man over 25, reliable, willing to work long hard hours for a fair living. Must have small closed car. Apply to district service manager, room 204, 6753 Stony Island-av. Call at 9:30 a. m. and 2:30 p. m.

MAN—Dependable, over 25 yrs., married, high school education or better; for light delivery work; careful driver; good wages to start. South Side man preferred. Address Y X 379, Tribune.

MAN with car living south, between 18 and 25 years, to promote single copy sales of magazines through boys. Straight salary. Apply in person between 8 and 12; 619 W. 74th-st., or for appt. call Aberdeen 0550.

GOOD Humor Ice Cream Co. has openings for a few salesmen. Also Week-end men. 1125 W. Lake-st. 4455 Fullerton-av. 1451 Irving Park-road. 601 E. 61st-st. 2736 ARMITAGE-AV.

FOOD distributors—For South suburbs. Ole's Food Prod., 4427 Kinzie. Man. 1036.

DETECTIVE—24 yr.; H. S. educ.; whlse. gro. exp. Give ph. Address Y X 167, Tribune.

Employment Service.

APPLICATION letters that get Results. Streamlined confidential service, $2. B. H. ALLEN, 122 S. Michigan, Rm. 918.

SALARIED positions. See our ad this column Sunday and Wednesday. R. W. BIXBY INC.

APPLICATION Letters written to get you a job. See Carl Johnson, 407 S. Dearborn.

Employment Agencies.

4 MEAT Salesmen, 28-35; exp. selling meat to dealers. Chgo. exp......$130+ Comm. Spec. Stationery Sales, exper. selling drug, stationery dlrs., road..........$150+ exp. DEVELOPMENT ENGR., DESIGN....$250 PRODUCTION AND INDUS. ENGR..$4,800 STENO., SECY. TO SALES MGR.......$125 CREDIT COLLECTION BUDGET.......$130 SMALL LOAN MEN, EXPD.............OPEN Hotel clerk ......$90 Hotel auditors ....$145 Houseman ....$65 r. Capt. waiter..$90 r.b. S-H-A-Y, 30 W. Washington

CORRESPONDENT, WITH

collection agency experience ....$115 FANFOLD BILLER, perm. pos............$90 STENO., DICT. OPR., loop ....$80 SMALL LOAN MAN, ASST. MGR. SMALL LOAN MEN TRAINEES. Boys for good positions, 1940 graduates. MECHANICAL ENGINEERS. MOLENE 105 W. ADAMS.

AUTOMOBILE JOBS ONLY. No charge unless we put you to work. JOBS OPEN for 2 drivers with own cars, auto mechanics, and helpers, body-fender, men and helpers, auto painters and helpers, gas attendants, greasers, car washers, simonizers, auto parts men, etc. **Gen. Auto, 37 W. Jacksn.**

MECHL. ENGINEERS. Jrs., Intermediates, Srs., Chiefs for Sales, Design, Prodn., Works Mgemt. SALES MANAGER. Auto Access., Exp., $5,000+. SALES ENGR.—E. E. Elec. Motors..$200 SALES [retail]—Men's Clothing.......Open SMALL LOAN MEN [Immed. Placement]. Business Men's, 209 S. State.

15—ARC welders—Pressure work—15. 6—Arc castings; pressure; large work—6. 3—B. & S. auto. set & oper.; mfg. Co. top. 3 Univ. bor. horiz. Hand screw set. Turret lathe mfg. Sht. met. grind. 3 pol. and buff. Tool and die mkr. Sq. shear. Bench mach. CERTIFIED. 30 N. WELLS.

CLERICAL desk man—Male and female. Tool and die..$1.10 Pol.-buffer. p. w. Trim sawyer ....50c Belt sander ....40c Jr. tool and die..50c Power shears ......40c Dishwashers ....$60 Fountain men ......$25 Counter men ...$60 Hotel mgr. ....$75 B. PROGRESSIVE, R. 1116, 202 S. State.

DISHW., c. c...$50 r.b. Machinist ....75c-80c Inst. potwash...$60 r.b. Pol.-buffer ....75c-80c Inst. ian......$50 r.b. Bakel. mold mk.$1.25 Baker hlpr. ......$20 Refr. serv. ....$35-$35 Fry cook ....$21 Carpenter; card. Farm hands.$35 r.b. Painter ....70c-75c MORRELL AGENCY 306 W. MADISON.

10 RECENT university grads.; high grade; Gentile; salary open; ACCOUNTANT, dept. mgr., costs, $325; SALES trainee, $80. OCCUPATIONAL, 310 S. MICHIGAN.

SHEET METAL, 70c Stable helper ....$35 Tool-die fcty. $1.05 Carpenters ....$1 PAINTERS all kinds Farmhands GREAT NORTHERN, 337 W. MADISON.

DISHWASHERS. 2D COOK. 2 Carvers. Porter, bakery. Del. clk.; no exp. Col. couple. NORTH SIDE EMP., 4802 BROADWAY.

MODERN, 879 N. State. Exp. hotel clerks, housemen, wall washers, cooks, city-out, pantry.

CELESTER M. HORTON, 310 S. MICHIGAN. Floorman, mdsing., woman appar.; gentile. Liability underwriter, under 30.........$150

LOAN MEN—With cars, exp. $175. FINANCIAL, 111 W. JACKSON.

(Continued on following page.)

HELP WANTED—MEN.

(Continued from preceding page.)

Employment Agencies.

31 SALES TRAINEES.

10 coll. grads., acctg., bus. adm., maj.$100
14 men, 25-45; south; debit ins..Sal.+
7 hi-school grads., south; car; start..$70
DRAFTSMAN—MILLWORK EXP.....$150
3 jr. clerks, 18-20, some office exp...$60
2 auto brake mechanics ....$25 wk.

PRINTERS-SEE WEAVER.

STONE AND LINEUP MAN, A1.$40-$50
HARRIS OFFSET PRESSMEN ..$45-$55
CYLINDER PRESSMAN, STEADY 80c
Colt or Thomson feeders, die cut.....$18

BOYS, NO EXP., $13-$15.

ASSEMBLER—Asst. foreman........$25 wk.
YNG. TOOL DIE MAKERS, any exp...60c
10 tool die ..$1.15 | 5 machinists 90c
5 lathe hands ..85c | Yng. machinist ...50c
Handy man, yg..$18 | Shear and drill pr..45c
5 SPOT WELDERS, WIRE EXP.....$21.60
5 punch press opers., steady............40c
Hosp. boy..$30.r.b.l. | Fry cook $85
Grill men ....$80 | Counter men ...$15
Fount. men .$22.50 | Bus boys $15
Dishwashers ....$12 | Porter, white ...$12
Hotel painter ...$75 | Plasterer 75c
STUDENT HOTEL CLERK, $30, RM.
BARTENDERS, und. 35; C. club.$110, r., b.

CADILLAC, 220 S. State

Lic. and Operated Under State Supervision.

DIST. SALES MGR.—Underwear $7,500
SALES PROM. MGR.—Industrial..$250-350
DESIGNER—Store and bar fixtures....$300
COST ACCOUNTANT, MFG.—Und. 40..$200
MECHNCL. DRFTSMN.—Plant layout.$200
T. S. ENGR.—College grad.; metals...$175
METALLURGIST....$175
STEEL TOOL SALES....$4,800+
SALES—Wholesale butter and eggs..$190+
2 STENO.-SECRETARIES $120
NORTON EXTERNAL GRINDER..75c..
REPAIR MAN—OFF. DEVICES....80c
REPAIR MACHINIST 90c
Tool and die..$1.25 | Machinist 70c
Yng. tool and d..65c | Sheet Metal 75c
Polisher-buffer. | Cabinet Patcher ...65c
Sprayers ....60c | Drill Press oper. ..50c
ASST. MGR. RESTAURANT.$100, R. B.
HOTEL CLERKS—$65-$75, R.
CHEF FOR YACHT..$200, R., B.
YNG. MEN—No exp.; learn restrnt. wk.$16
Fd. checker .$28 m. | S. O. Cook.........$25
Soda disp. ....$20 | Grillman $30
Waiter. ....$7, tips | Counter man $18
Carver ....$22 | Hamburger man....$22
Dishwasher ....$14 | Bus boy $14
BOY—PRINT SHOP APPRENTICE.$14
SHIPPING CLK.—Bakery exp.; drive..$18
4 BAKERS' HELPERS..$14-$16-$18
Auto mechanic .$35 | Car washers—nite.$25
Car hikers .....$20 | Gas attendants ..$20

WABASH, 202 S. STATE.

10 Tool-Die Makers.......$120

NO FEE ON ABOVE POSITIONS.

Struc. Draft., Pwr. Plnt.$200

TOOL DESIGNER—Forging Dies ...$300
ELECTRIC ENGR.—For sales training.$110

Bkkpr., Fast Typist........$100

OFFICE MANAGER—Manufacturing..$200
FANFOLD BILLER—TRUCK EXP....$90
Lockup, Lineup man, nites, open.
REFRIGERATION SERVICE MEN.
Inspector—Bench Machinist.
Jr. Machinist—Shear Hand..............60c
TOOL MAKER—JIGS AND GAUG. mfg.$1
Lathe ....80c | Gas Welder 60c
Jr. Toolmaker.60c | Solderer 40c
Elec. Welder ..80c | Bakelite Buffer ..40c

5 YOUNG WATCHMAKERS.

Elec. Appr. ....$14 | Spot Welder 50c
Radio Phasers, Testers, Inspectors 65c
COUNTRY CLUB STOREROOM...$75, M.
COUNTRY CLUB BUS BOY...$50, R. B.
COUNTRY CLUB FOOD CHECK.$60, R. B.
BUTCHER—WHOLESALE EXP. 80c
Cake Helper .....$20 | Baker's Helper ..$18
2 UNION CARPENTERS................$1.62

All Trades, 343 S. Dearborn.

BROILER MAN-CLUB...$135

COUPLE—Manage apt. hotel ....$75 Apt.
COUPLE—Resort ....$50 R.B.
12 HAMBURGER MEN..............$15-$20
COUNTER-GRILL-RESORT ......$65 R.B.
WAITERS—Nite club ....Open
LICENSED ENGR.—Laundry $25
Hotel clks...$70 rm. | Steam table $20
Soda fnt....$18-$25 | Countermen $18
Bus boys ....$14 | Dishwashers $15
PRINTERS—SEE RAY EDWARDS.
4 GAS ATTENDANTS—[South] $20
Gas boys, inexp.$12 | Greasers $24.96
[2] GROCERY CLERKS—[South] $25

CABINET MAKERS...60c-75c

Cabt. foreman.$45 | Cabt. help 40c
Sheet metal .....85c | Lathe hands 85c
Assemblers .....45c | Hand screw .....Top
50 GENL. MACHINISTS—Also tool and die makers ....65c-$1.50
SUPERVISOR—Prod., small elec. pts...$30
HANDYMAN—Hdwe. store exp.........$25
2 GARAGE FLOORMEN—Steady...$21 up
Auto mechs.$25-$35 | Auto painters ..$30

O'SHEA, 64 E. Jackson

20 ACCOUNTANTS

Sr. or Semi Sr., permanent, 30-35...$200
SALESMAN, tech. edu. train., med. sls.$150
ASST. FOREMAN, fine assembling.....$33
ASST. MANAGER, loan experience....$150

10 Bench Assemblers, 50c.

Shipping clerk, small mfg. exp. $20
Lathe hand .....85c | Clock assemblers.50c
Grinders ....90c | Diemakers $1.25
Milling-shaper ..90c | Polisher and buff.65c
Jr. die maker...75c | Lamp sprayers.....50c
Junior welder..50c | Freight handlers.50c
Bus boy ....$14 | Dishwasher $14
2d cook ....$20 | Carpenter $140
Soda man ....$20 | Nite porter $65
ARC WELDERS, barerod exp. 70c
FOREMAN, compositor, job work.......$40
Typist-biller ....$80 | Collector loan.$125+
COMPOSITOR, newspaper exp. $40
COMPOSITOR, lockup, cut stock........$25
PRESSMAN, Harris offset.....................$45
PRESSMAN, Horizontal, A1 shop.......$45

TRIANGLE, 25 E. JACKSON.

CHICAGO'S BEST AGENCY.

CHEMIST RESEARCH ....Open
SALES ENGR., photo cell ....$300+
STOCK CHASER, EXPD. $20
OFFICE BOYS, GENTILE $65
SMALL LOAN investigator, with car.$35+
TIME STUDY ENGINEER $200
10 die makers.$1.20 | Yng. die makers.90c
Die makers, 1 yr.70c | Machinists 90c
Milling mach....90c | Lathe hands 90c
Punch press ....45c | Spot welder 45c
Die setters ....70c | Assemblers 50c
Sprayers ....70c | Yg. machinists 60c

3 Tech. H. S. Grads., $14.

3 SHOP AND FACTORY BOYS $14
HOSPITAL laundry man.........$90+meals
EXP. HOTEL BUS BOYS.......21c hr., tips
FOUNTAIN MAN, no Sundays $20
Grill boys. | Sandwich boys.
Bar boy ....$15 | Dishwashers.

Monarch, 19 W. Jackson

NEW PROD'TS DESIGNER.

Wood & Metals exp.$250-300

Interviews our office today on above.
FACTY. MGR., Add. Mach., Typewtr.-Allied.
DRAFTSMAN, Refrig. Cabinet exp....$140
CHEM'L ENGR., out of town..............$275
ELEC. ENGR., large corp. exp...........$275
YG. DRAFTSMN., plant layout exp....$125
MECH. ENGINEER, recent grad.........$150
YG. ENGNR., purchas. dept. exp......$125
TOOL CRIB RECORD SUPV., lge. Co. exp.

SENIOR ACCOUNTANT.$250

SEMISENIOR ACCOUNTANT.............$175
FIXED ASSET ACCN'T, utility exp....$200
COST ANALYST, road work..............$225

Glader Corp., 110 S. Dearborn

Garage-Gas Station Jobs.

WE CAN PLACE AT ONCE.
Auto Mechanics. | Mech. Helpers.
Gas Attendants. | Greasers.
Ford Mechanics. | Body Fender.
Floormen. | Auto Parts.
Fender Helper. | Auto Painters.

Chicago Garage Owner's,

343 SOUTH DEARBORN, 4TH FLOOR.

MAN—Young, with car, steady, oppor..$70+
BOY—Auto exp., learn business.........$14
BAR PORTER—Wh., age 45; short hrs..$17
Butcher or meat cutter, start.............$15
MEN—Age 45, some mach. exp., steady.$17
Gas attendant ..$18 | Hamburger boy $15
Dishwashers | Bartenders ...$25-$30
Hotel clerk..$70 rm. | Houseman ....$65-$70
NO. SIDE CONSOLIDATED, 1001 Leland.

WE HAVE OPENINGS FOR ALL types of skilled and semi-skilled factory help. See us at once.

Col. Car Washers, $16-$21.

JACKSON AGENCY

19 W. JACKSON. 3RD FLOOR.

BENCH AND MACHINE HD..........50c UP
ELECTRIC CRANE OPERS. 65c
SHOP BOYS, 40c.....HD. SCREW, MACH.
AUTO SCREW OPR........DIE CUTTERS
DRILL PRESS OPRS...PUNCH PRESS OPR.
CABINET MAKERS...MACHINE HANDS

LOOP, 28 E. JACKSON

GAS station ....$18 | Hand screw 70c
Auto mechs.$30-$40 | Tool die $1.15
Mech.'s helper ...$22 | Milling shaper 70c
Body fender.$40-$50 | Machinist ....75c-$1
Kitch. hlprs.$14-$18 | Brass molder 75c
Bus boys ....$12 | Refrig. service ...$40
Hotel clk. ...$60-$85 | Polisher buffer ...70c
BUSCH AGENCY, 184 W. WASHINGTON.

MANY good machine shop jobs.

4 AUTO PAINT HELPERS.

5 GAS ATTENDANTS $16.25
GAS STATION MANAGER $45
COLORED SIMONIZER $18
2 GARAGE FLOORMEN $21
AVAILABLE, 343 S. Dearborn, Rm. 204.

3 MECH. DRAFTSMEN, OVER 40........$35
6 ARC WELDERS..................................OPEN
GRINDERS, surface, internal, some exp.
Shop boys.......$15 | Jr. Lathe Hand....60c
10 Moulders....P.W. | Elderly Clerk......$20

Royal, 184 W. Wash., R. 207.

PLATING FOREMAN $250
Recent Graduate Mech. Engrs.
Designers, Draftsmen and Tool Designers.
HARRISON PERSONNEL, 20 W. JACKSON

COMB. houseman, chauff.........$100-$125
Hotel clerk, $75; houseman, $60, r.; hosp. houseman, $45, r., b., l., delivery boys, $15.
SHAY, 1009 N. STATE [AT OAK-ST.]

BKPR.—Exp. A-C. Rec. and pay. N. W..$100
JR. SALES—20-24, A-1 opp $65
Office boys—1940 grads.......................$55
CONSOLIDATED, 11th flr., 209 S. State.

GAS STATION ATTENDANT..................$90
HOTEL CLERK, NIGHTS........................$90
SO. SIDE CONSOLIDATED, 1105 E 63D.

OFFICE BOYS—1940 honor grads...$55-$65
RELIANCE, 32 N. STATE, RM. 1417.

TRADE SCHOOLS—MEN.

Learn Tool-Die Making

MACHINIST TRADE.
AUTOMOTIVE SCREW MACHINE.
Most complete shop. Open days and eves.
FREE EMPLOYMENT SERVICE.
Visit shops. Phone or write for free book.
ALLIED SCREW MACHINE CO.
609 W. Lake-st. Dept. T. Hay. 1136.

APPROVED TRAINING.

ACTUAL SHOP WORK.
TOOL & DIE MAKING—MACHINIST.
DRAFTING, DESIGNING; DAYS, EVE.
REAL EMPLOYMENT SERVICE.
NATIONAL SCHOOL
OF MECHANICAL TRADES.
628 W. LAKE-ST. MON. 2346.

DIESEL ENGINES.

Learn on large display of Diesel engines under expert instructors. Low cost course. Pay as you learn. Visitors welcome daily 9 a. m. to 9 p. m. Write or phone.
HEMPHILL SCHOOLS,
2022 Larrabee-st., Chicago Moh. 3112.

LEARN WELDING IN ONE MONTH.
Airplane, Structural, Electric and Acetylene Welding easy to learn.
Take a FREE TEST.
GREER COLLEGE,
Cal. 4600. Est. 38 yrs. 2030 S. Wabash.

INTERESTED in good paying job? Learn Upholstering in short time under Master instructors. Only school of its kind in Chicago. Not one Graduate out of work. VOGUE UPHOLST. INST., 117 N. WELLS.

LEARN Swedish massage in 90 days. Make up to $50 per week. Visit classes free. Call, write, or telephone for booklet T. THE College of Swedish Massage, 30 E. Adams-st. Telephone STAte 5313.

DRAFTING AND WELDING

Day or eve. For inf. write, call or phone CHICAGO TECH., 20A, 118 E. 26TH-ST.

FREIGHT TRAFFIC MEN IN DEMAND. Over 1,200 firms employ our men. Est.1923 COLLEGE OF ADVANCED TRAFFIC, 330 S. Wells-st., Dept. B4. Harrison 3649.

TRAINED TRAFFIC MEN IN DEMAND. New class forming. Write FREIGHT TRAFFIC INSTITUTE, 176 W. Adams, Dept. T-21.

WILL train reliable men to service elec. refrigeration, air conditioning. Study home and shop. Write Utilities Inst., 404 N. Wells.

LEARN WELDING DRAFTING AIRPLANE construction, die design; free folder. Schaefer Engineering, 25 So. Dearborn.

LEARN AUTO. BODY-FENDER.
Jobs while learning. Days or evenings.
FEDERAL, 2040 W. Washington. See. 7779.

WELDING—ACETYLENE—ELECTRIC.
T. & T. WELDING, 3217 W. LAKE-ST.

LEARN WELDING—Free booklet tells all. Internat'onal Inst., 741 W. 70th. Vin. 6751.

FREE Television Training—School Div. Am. Tel. Labs., 433 East Erie-st., Chicago.

LEARN barbering — the Standardized Way. MOLER College, 177 N. State. Cen. 6393.

HELP WANTED—WOMEN.

Stores and Offices.

BOOKKEEPER—Experienced, familiar with installment accounts receivable; steady position. Star Clothes Shop, 4642 S. Ashland. Yards 6086.

BOOKKEEPER-Steno.—Complete charge office; young; nice appear.; permanent; for smart dress shop. 546 Diversey Pkwy.

CLERK—Expd. in bakery; steady.
4622 North Kedzie-avenue.

CORSETIERE and repair girl—Must have several yrs.' exp. 3225 Lawrence, 9 a. m.

DRESS SALESLADY—Must be thoroly experienced. None other need apply. Steady. 4119 W. MADISON-AV.

DRESS saleslady—Exp. only; small No. side shop; good sal. Address Y E 63, Tribune.

GIRL—Some jewelry store selling exp. with knowledge of stenography, bookkeeping; No. Side resident; state exp., nationality, religion. Address Y X 164, Tribune.

GIRL with Real Estate exp.; typing; shorthand and gen'l office. Uptown loc. Salary expected. Address YG 480, Tribune.

MILLINERY SALESLADIES.
Experienced only; steady and part time; high salaries. Apply 4039 W. Madison-st.

MILLINERY saleslady—Exp. only; steady and extra; good salary. 3331 Lawrence-av.

MODEL—size 13; permanent work. Illinois Dress Co., 337 S. Franklin, Mr. Dahl, call between 4 and 6 p. m.

RECEPTIONIST—25-40; experienced in photo studio; year around work; good salary. Call in person for interview. 420 W. 63d.

SPANISH STENOGRAPHER

Must be native born, Spanish speaking, experienced in handling export documents. Sirvanse contestar en Castellano, dandonos edad educacion experiencia y sueldo deseado.
ADDRESS Y X 161, TRIBUNE.

STENO.-BOOKKEEPER — Good appearance, willing to work; opport. for advancement; starting salary $18; must be able to furnish bond; state age and references.
ADDRESS Y X 330, TRIBUNE.

STENO.—Insurance broker, exp.; know all lines; full charge; give full details first letter; refs. Address Y L 368, Tribune.

STENOGRAPHER—Bkkpr.; write stating age; experience; salary expected & references. Address Y X 555, Tribune.

STENO.—Sales exp. pref., perm., state age, exp., ref., sal. Address Y M 463, Tribune.

Professions and Trades.

BEAUTY operators—2; steady; good permanent and finger waver. Apply Windmiller's Dept. Store, 3601 Irving Park-road.

BEAUTY operator—Must be experienced. Apply 1610 Howard-st.

BEAUTY OPER.—EXPER. ALL AROUND Joseph's Beauty Salon, 4230 W. North-av.

BEAUTY operator—Exper., all around. Salary and comm.; steady. 3270 Wabansia.

BEAUTY Opers.—Exp.; $16.50 and comm. Stanis Beauty Salon, 1307 Milwaukee-av.

BEAUTY oper.—Exp. only; all around; steady; air cond. shop. 1505 N Pulaski.

BEAUTY opr.—Exp.; gd. opp.; sal. and comm. Bayard's, 605 Davis-st., Evanston.

BEAUTY operator—A1; all around exp. 14 West Elm-street.

BEAUTY opr.—Exp. all around; must be good, fast; sal. and comm. 917 Wilson-av.

BEAUTY Oper.—Expert hair stylist and perm. wvr.; exclus. shop; stdy. 6816 W. North-av.

BEAUTY oper.—Must be good; with West side follow.; sal. $20 up. 501 S. Central-av.

CHECKOUT girl—Exp., for dry cleaning plant; steady work. Address Y X 155, Tribune.

CHOCOLATE PACKERS.

FANCY ONLY.
Skilled workers on belt packing; age 20 to 30; night and day hours.
E. J. BRACH & SON, 4656 W. Kinzie-st.

LAUNDRY WORKERS WANTED

FOR EVERY TYPE
OF LAUNDRY WORK.
MUST BE EXPERIENCED.
STEADY WORK
LAUNDRY WORKERS'
International Union,
LOCAL NO. 46.
1640 W. Van Buren-st.

MILLINERY MAKERS.
Experienced only.
BI-REL HAT CO. 630 W. JACKSON.

MILLINERY turban makers—Exp.; at once; steady. Vanity Hats, Inc., 337 S. Market.

MILLINERY TURBAN MAKERS; EXPD. H. & H. HAT CO., 1351 Milwaukee.

MILLINERY TURBAN MAKERS—Exper. Schneider Hat Works, 159 N. Michigan.

OPERATORS—25; exp. on housecoats and sportswear; good pay. H. Hyman & Co., 230 S. Franklin-street.

OPERATORS—For power mach. on work gloves; expd. only. Wallace, 333 S. Market.

OPERATORS—White, single needle on wash dresses; exp. only. 404 S. Racine, 2d fl.

PANTS finisher—Experienced.
Apply 1128 N. California.

PRESS girl—Experienced on silk dresses; steady work. Phone Cedarcrest 5151.

RELAY adjusters and testers—Also good assemblers, adjusters and hand coil winders; female pref. Address Y X 224, Tribune.

REPAIR LADY—Apply Velvatone Cleaners, 5001 S. Loomis-street.

SINGLE NEEDLE operator on linens—White. Permanent. Address Y J 553, Tribune.

Household Help.

COUPLES — FOR ADVERTISEMENTS FOR couples see separate subheading "Couples" immediately following this subclassification.

COOK—Expd.; white; some hswk.; own rm., bath; other help kept; refs. Sup. 7043.

COOK—Genl. hswk.; white girl, exp.; refs.; stay; $10. Beverly 0770.

COOK—Gen. hswk.; wh.; 25-40; 3 childrn.; other help; exper.; refs.; $12. Holly. 5838.

DOMESTIC—Wh., 20-30; exp. gen. hswk.; own rm. No ldry. 1 child. $8-$10. Bri. 5500.

GEN'L HSWK.—25-35; exp.; good health; pleasant; like children; work in Winnetka; state salary. Address Y Y 198, Tribune.

GEN. hswk.—Wht.; 2 children; personal ldry.; own room, bath, $7. Longbeach 9634.

GEN. hswk.—Wh., plain cook, no hvy. laun., asst. 1 child.; own rm.; bath. Ken. 4342.

GEN. HSWK.—Wh.; capable; care of baby; stay. Faulkner, 6311 N. Oakley. Bri. 2279.

GEN. hswk.—Wh.; ctry. home for summer; no cook.; no laun. Rothner, 1708 S. Lawndale

Horse Sense Answers

1. Black and white
2. .22
3. Building
4. Surfeited
5. 4' 8½"
6. Two: the widow and the school teacher.

HELP WANTED—WOMEN.

Household Help.

GEN. hswk.—White, 25-30; expd.; 3 adults; no washg.; assist cooking; stay; good wages. Bordan, 1050 North Shore. Shel. 1205

GEN. hswk.—White; assist children; good home; $8 to $10. Hollycourt 2345.

GENL. hswk.—Wht., laun. 2 child., stay some nights, own rm., radio; $8. Oak. 1812.

GEN. hswk.-asst. cooking—Exp'd; no laund.; 1 child; own room; $8. Fairfax 4971.

GEN. hswk.—Girl, plain ckg., own rm. and bath. $8-$10. 4 adults. Refs. Edg. 9305.

GEN. hswk.—Wh. or lt. col.; sm. family; adults; lt. ldry.; own rm., bath. Bit. 7039.

GEN. hswk.—Wh.; exp'd cook; city refs.; stay; own rm., bath. $12; no laun. Mid.3600.

GIRL—Wh.; 20-30; gd. plain cook; gen. hswk. No laun.; sm. home; pri. rm.; 2 adults, 3 child. $50 mo. Refs. Lon. 4313. Mrs. Keefe.

GIRL—2D; YOUNG; WHITE..............$10
7350 BENNETT-AV. MIDWAY 6085.

GIRL—Gen. hswk.; stay or go; no cooking; good pay. Juniper 9243.

GIRL—Wht.; genl. hswk.; expd., with 1 yr. child; own rm.; stay; $7 wk. Reg. 8053.

GIRL—Exp'd; compl. charge; 2 yr. child; no hswk.; go nites; N. S. pref. $5. She. 5038

GIRL—Wh.; 20-35; gen. hswk.; pl. ckg.; own rm.; go to lake for summer. $8. Pen. 4004.

GIRL—20-35; gen. hswk.; no ldy.; no win's; 2 adults; boy 2; own rm.; $7-$8. Hol. 2073.

GIRL—White; 25-40; gen. hswk., cooking; go or stay; refs. Longbeach 6130.

GIRL—White, general housework. No laundry or cooking. Stay. Briargate 8258.

GIRL—White; gen. hswk.; stay nights. Call South Shore 7019.

GIRL—White, hswk., cooking; no laundry; own rm., bath; good salary. Hyde Pk. 8813.

HSKPR.—PERM.; MOTHERLESS SUBURB. home; 2 boys, 3 and 9 yrs.; give age, religion, family connections, education, financial status, wages, references, experience and work will do. Address L 428, Tribune.

MAID—WHITE, GEN. HSWK. ADULTS; $10. OWN ROOM. BEVERLY 1764.

MAID—Must be experienced; cook; adults; go nites; $11. Young, 5508 Cornell, 2d.

MOTHER'S HELPER — 2 children; light housework; no ldry.; $7; stay. Sweet, 724 N. Trumbull, 2d.

NURSEMAID—Exper.; white; light hswk.; asst. baby; 3 rm. apt.; elev. bldg.; nr. lake; priv. room; stay; refs.; $8-$10. Mid. 3635.

PRACTICAL nurse—Ref.; yng. woman to asst. with care of elderly gentleman and ass't light hswk.; days; N.W. Side. Dea. 3865.

PRACT. nurse—Wht.; 2 childrn.; pl. cookg.; no laun.; own rm.; gd. sal. Wellington 3880

Clubs, Hotels, and Restaurants.

COOK-WAITRESS—25-45, for roadhouse. Salary, rm., board. Apply 3953 Sheridan.

COUNTER work—3 attract. girls, not over 23, for spare time eve. and Sun. $6 wk. Apply aft. 2 p. m., Quaker Root Beer Oasis, 6420 Lincoln-av. Use Devon-av. car line.

FAST, capable counter girl, wk. nts. lunch rm.; good pay. 2532 Milwaukee-av.

FOUNTAIN girls—Exp. sandwiches, short orders, good salary and meals. Platt Drug, 1801 S. Ashland-av.

FOUNTAIN girl — Young; exp. and fast; nights. Laskov Drug, 5200 Sheridan-road.

WAITRESS—Neat appearing; arm service experience; long hours. Exchange Tea Room, 327 S. Wells-street.

WAITRESS—For ice cream parlor and lunch room, 21-31. $15, room and board. 3336 W. 95th-street, Evergreen Park.

WAITRESSES—2; experienced; steady work, room and board, salary. Lyons 3251.

WAITRESS—Experienced; 6 days; steady work; good pay. 437 N. Austin-blvd.

WAITRESSES—Young; neat; must be exp. Chatham Post Restaurant, 7856 Cottage Gr.

WAITRESSES — 2; young, attractive, experienced. 2500 S. HARDING.

WAITRESSES—[2] Exp. only need apply. Harry's Sandwich Shop, 6727 Sheridan-rd.

WAITRESSES—Experienced. G. & W. Restaurant, 3205 North Clark.

WAITRESS—Also 1 cook helper—Meals and salary. 3159 Devon.

WAITRESS—For sandwich shop. Apply 2739 W. North-avenue.

WAITRESSES—Apply at 3338 Lawrence-av. Swanee Barbecue. Independence 5522.

Couples.

CPLE. bet. 35-40 in suburban home; no encumbrances, good hskpr., handy man. Knowledge gardening and driving. Own living quarters and board. Good references. Address Y X 534, Tribune.

Saleswomen.

GOOD salary for intelligent woman to tell apartment house tenants of our washer service. Nothing to sell. Give full details in first letter for interview.
Address G C 392, Tribune.

SEVERAL attract. intelligent girls, 18-25; some selling experience necessary; perm. part time work, selling books in high class S. S. theater lobbies. Salary. 1325 S. Wabash, Rm. 301, Mr. Burns.

ALERT WOMAN—Age 21 to 50; free travel in silk hosiery preservative sales organization; $15 weekly salary and comm., bonus. E. A. Morgan, Hotel Morrison.

GROUP Hospital plan has opening for 2 reliable women; permanent; excellent comm. Call 9-10 a. m. or 5 to 8 p. m. 5 North Wabash, Room 1201. Dearborn 9829.

NEED extra cash?—Sell phenomenal line of ladies' accessories, aprons, slack suits, etc. 3 sales daily pay large commissions. Miss James, 126 North Wells.

WOMEN—With selling exp., to assist photographer; salary and comm. This is a reliable proposition and worth investigating. Apply 813 W. Lake-st., 2d floor.

SELL BIRTHDAY EVERYDAY CARDS—Big commission. Grogan Co. 122 S. Michigan.

Employment Agencies.

SINCLAIR-MASTERSON.

E. F. BILLER—5 day week; south.
STENO.-SWITCHBD., adv. agency exp.
STENO.-GENL. OFFICE—Prot. preferred.
EDIPHONE OPERATOR, Loop.
FULL CHARGE BKPR.-STENO.—1 girl office, age 30-35 years.
120 S. LA SALLE ROOM 1528.

SECY. TO PRES.
Age 30-35; Swedish, 5 day week....$110
STENO.-SECY., La Salle-st.............$110
STENO.-GEN. OFC., North..............$110
STENO.-SECY., Insurance...............$100
Steno.-Swbd. So.$85 | Dicta. Opr. $100
Steno., loop .....$80 | Legal Steno. $85
Asst. Bkpr. S.W.$87 | Steno.-Dicta. $85

CRAIG AGENCY, 209 S. State

STENO.—LIQUOR HOUSE EXP.........$100
Steno.-bkkpr...$100 | Dict. Opers. $110
Swbd.-Recept.—Smart appearance.........$85
Steno.-Bkkpr.—Live in Oak Lawn..........$75
WAITRESSES—HOTEL, RESTRNT. CLUB.
Soda Girls..$10-$18 | Cooks ....$15-$25

S-H-A-Y, 30 W. Washington

ASST. BKKPR.-TYPIST—Jewish, south..$16
MACHINE TIPPER, expd. $15
AUTOMATIC PAPER BOX STITCHER...$15
SINGLE NEEDLE OPERS.—Learn...$12.60
CAKE or BREAD WRAP.-PACK.........$12.50
GENERAL FACTORY GIRLS $12.50

LOOP, 28 E. JACKSON.

10 Usherettes, Red Hair.

WHITE and COLORED htl. maids $45-$60
2 KEY SWITCHBD. typists, yng...$15-$18
Typist biller...$18. 2 jr. stenos......$18-$20
NO. SIDE CONSOLIDATED, 1001 Leland.

KICK PRESS—DAYS OR NIGHTS.
Bakery sales ....$15; Silk finisher....Top
Fountain, salad, and sandwich girls.
Cooks, $25; Bus girls, $10; 10 waitresses.
PROGRESSIVE, R. 1116, 202 S. State.

10 Waitresses, $15+ Tips.

COUPLE ....$75 apt. A-1 HSWK. ....$8-$20
LDRY. BEG., WHI. WILL TEACH.....36c
PARK EMPL., Bk. Bldg., 6306 Cottage-Gr.

STENO.-Secretary, attractive blond.......$100
F. C. Bookkeeper, hotel..........................Open
Steno.-Dictaphone, 3 yrs.' exp. $90
Steno.-Fanfold Biller, Southwest.............$90
REMINGTON RAND, INC. 309 W. Jackson.

WE HAVE OPENINGS FOR ALL Types of skilled and semi-skilled factory, hotel, restaurant help.

Jackson, 19 W. Jackson, R. 307

WAITRESSES, good tips; maids, country club, $50 R.B.; pantry girl, $12; cooks, $18; cples., $85-$135; genl. hswk. $12-$18
SHAY, 1009 N. STATE [AT OAK-ST.]

CORBOY-CALVIN, 20 W. JACKSON.
A SERVICE for the discriminating employer and employee.
TERMS: one week's salary—no advance fee.

DRESS SALES | BAKERY SALES
STENOS. | Md.-girls' camp.$40.rb
DELC. SALES. | Steno.-sh. hrs. 75c hr.
NORTH SIDE EMP., 4802 BROADWAY.

BURR, bkkpr. ....$20 | Chef $20
Housework ....$12 | Diet kitchen.$35 R.B.
BUSCH AGENCY, 184 W. WASHINGTON.

STENO., typists, dictaphone, bookkeepers, comptometer, switchboard.
OCCUPATIONAL, 310 S. MICHIGAN.

ACCTS. RECEIVABLE BKPR. $20
STENO. and Typist; exp.; large Co.$15-$16
RELIANCE, 32 N. STATE, ROOM 1417.

INST. matron.$40,r.,b. | Inst. cook .....$65,r.,b.
Hotel maid ....$60 | Col. htl. maid........$20
MORRELL AGENCY, 306 W. MADISON.

STENO., South.$22.50 | Steno.-Bkkpr. $22
Typist-Swbd. Opr. | File Clerk.
Underwood Elliott Fisher, 105 W. Adams.

MODERN, 879 N. STATE.
Cooks, pastry cooks, pantry, helpers, hotel maids, waitresses.

ELLIOTT-FISHER BOOKKEEPER $90
SECY.-ASST. BKKPR.-ADV. EXP. $125
HAHN-MARTIN 7 SO. DEARBORN-ST.

CELESTER M. HORTON, 310 S. MICHIGAN
Steno.-dictaphone, loop, 30 yrs..........$18

COOKS—Summer camp; MAIDS, go or stay.
P-R-I-N-C-I-P-L-E, 6355 BROADWAY.

CAMP cooks, $75; second md., $18; rest., ldry. and domestic. E. White, 64 E. Walton.

HELP WANTED—WOMEN.

Employment Agencies.

CHICAGO'S BEST AGENCY.

GUARANTEES THEIR JOBS.
STENO.; casualty ins. exp. loop.......$100
Key Punch Oper.; Remington Rand exp.$75
5 Stenos.; know Ediph. or swbd..$80-$100
TYPIST-BILLER; cartage exp...........$65

Solderers, any exp., $15

ASSEMBLERS and Bench Hands.......$15
SPRING LOOPERS; any exp..............$14
HAND COIL WINDERS; any exp........$18
TESTER on R. F. coils.....................$14
VOICE COIL WINDERS $16
FANCY CANDY PACKERS; any exp....$16
FACTORY GIRLS; days and nites.$13-$15
HOTEL MAIDS; exp. and inexp......$45-$60
HOTEL COUPLE ....$50 + Apt.
SEE MISS ALLEN for many hospital and restaurant jobs open for experienced and inexperienced help. Steady work!

Monarch, 19 W. Jackson

E. FISHER BKKPR.........$95

8 STENOS., EXCELLENT JOBS..$80-$100
STATISTICAL TYPIST, STENCILS.........$85
EDIPHONE MFG. $80

HIGH SCHOOL GIRLS...$13

15 RECENT H. S. GRADS. FOR LIGHT FACTORY; STEADY; DAYS.
GIRLS—No exp., learn candy packing.Open
GIRLS—Factory exp; days or nites..$14-$18

COIL WINDERS..............$18

GIRLS—LITE FACTORY; NO EXP...$12.60
CAFETERIA HELP, NO EXP............$13-mls.
WAITRESSES—EXPD. OR INEXPD...$8-14
TAVERN COOK $20
Bakery sales ....$15 | Pantry girl $14
MANY OTHER JOBS NOW OPEN.

CADILLAC, 220 S. State

Lic. and Operated Under State Supervision.

MOLENE PERSONNEL.

Steno., college grad., 22-27 yrs., loop.
Steno.-Dict. oper., 23-30, lp.............$90
Steno.-Dict. opr., Mich.-av. $90
Steno.-Dict., S. W., 5 days...............$100
5 Stenos. for good S. S. positions.
STENO.-BKKPR., LP.
Steno.-Dict. Opr. for Hammond........$100
Steno.-Swbd.-detail clerk for lp.
CREDIT INVESTIGATOR.
KEY Punch Operators; POLICY writers.
TYPISTS, good at figures, 21-24 years.
Statement clk.-typist, 5 days, S. W....$85
Clk., gd. at figures, coll. educ., lp.....$80
E. F. BKKPR., S. W..........................$100
UNDERWOOD FANFOLD BILLERS.

Rm. 1230, 105 W. Adams.

STENO.-DICTAPHONE, $100.
RECORD CLERK-Light Steno.—North..$90
STENO.—SALES EXPERIENCE $85
STENO.—Automobile Exper.; So. Side.$85
STENO.—EDIPHONE OPERATOR $85
STENO.—ONE GIRL OFFICE...............$85
EDIPHONE OR DICTAPHONE OPER....$80
BOOKKEEPER-LIGHT STENO. $80
MOON-HOPKINS BILLER $80
P. B. X. OPER.-TYPIST—South Side....$75
TYPIST—GOOD AT FIGURES; North....$75
KEY SWITCHBD.-GENL. OFFICE.........$65
10 HAND COIL WINDERS..$17
10 HAND GLUERS—PAPER BOXES, $15.
HOTEL MAIDS—NO EXP...$14
5 Solderers .....$18 | 2d Cook, N......$75 mls.

WABASH, 202 S. STATE.

15 STENOS., $18 TO $25

10 Switchboard ops., plug or key.$15 to $22
Compt. Typist...$80 | Credit Investing...$80
Key Punch Opr..$80 | Ediphone $80
Asst. Bkkpr.....$100 | Mgr., golf club....$100

25 Factory Girls, $15

10 HAND COIL WINDERS, mtl. up......$18
15 LINE SOLDERS TRADES, steady....$17
3 COIL INSPECTORS, must have exp..$25
10 HAND CANDY wrappers.................$14
6 SEWING MACHINE Operators $14
10 PAPER BOX factory girls, exp.........$15
10 LABELERS and cellophane wrappers.$14

Triangle, 25 E. Jackson

ZINSER PERSONNEL SERVICE.
Multilith operator.
Multigraph operator.
Cashier, stenographer.
Correspondent typist.
Statistical typist, northwest side.
Experienced telephone order taker.
Stenographer, legal deposition exp.
Secretary, radio or advertising exp.
Bookkeeper stenographer, north side.
Stenographer, switchboard operator.
Typist, credit department experience.
Clerk, knowl. interstate freight rates.
Stenographer, real estate experience.
Dining room supervisor, home ec. degree.
140 South Dearborn-street. Room 1548.

OFFICE GIRLS.

We have immediate openings for experienced Stenos., Typists, Dictaphone Operators, Stenotypists. Salaries from $65 to $110 per month.

20 SOLDERERS, $18

15 PUNCH PRESS, 40c

WAITRESSES, PLACED AT ONCE..$8-$14

All Trades, 343 S. Dearborn.

UNITED AGENCIES.

STENO.—22-28; North.......................$110
STENO.-SECY.—Mich.-av.; 5 days.......$95
STENO.—North; 35 hr. week..............$80
STENO.—Mich.-av.; 21-23 ....$75
ASST. BKPG.—Mich.-av.; 5 days..........$70
TYPIST—23-26; some college..............$70
TYPIST—19-23; snappy $65
KEY PUNCH-lite steno. $85
2 MACHINE BKKPRS.—22-28..............$80
209 S. STATE, 14TH FLOOR.

COMPTOMETER OPERS. [3] $90
ELL. FISHER BILLER.........................$95
ELLIOTT FISHER BOOKKPR. $100
SWITCHBD. Oprs. Cord and Key $80
STENO.-BOOKKPR., Specity. Shop........$20
STENO., Detail, Univ. Educ $20
STENO.-EDIPHONE OPERATOR $22.50
STEN.-Switchboard Oper., Loop.............$18
TYPIST AND CLERK, 2-3 yrs.' exp. $18

Glader Corp., 110 S. Dearborn

NIGHT htl. md., $60; apt. htl. maid, $60; Whl. domestics, $12-$18. Elite, 57 E. Oak.

TRADE SCHOOLS—WOMEN.

LEARN
Beauty or Body Culture.

Selan's Beauty Schools

World's largest, most beautiful
Enroll as Low as $3.00 Wk.
Jobs waiting. Day and Eve. Classes.
Visit, write or phone for booklets.
NORTH—2744 Milwaukee-av. Spa. 0700.
SOUTH—6404 S. Halsted-st. Nor. 2500.

HEIM BEAUTY SCHOOLS.

$65 $2 DOWN

Complete Course. Terms.
MARCEL KIT, COSMETICS INCLUDED.
Day and Evening Classes.
DOWNTOWN SCHOOL. 6 E. LAKE-ST.
SOUTH SIDE SCHOOL. 936 W. 63D-ST.

Allied Beauticians Institute.

$55 Complete Course $55

ONLY $2 PER WK. DAY-EVE. CLASSES.
Free tools, kit, theory book.
5 N. WABASH. 7th floor. DEA. 6818.

WORLD FAMOUS FOR 69 YEARS.

E. BURNHAM

SCHOOL OF BEAUTY CULTURE.
140 N. STATE-ST. RAN. 3355.

HOSTESSES-WAITRESSES.

Trained for all exclusive dining places. Instructor serving the public 25 years. Summer rates. FREE PLACEMENT.
NATIONAL HOSTESS-WAITRESS SCHL.
4th fl., 140 N. Dearborn [at Rand.] Dea. 5249

ATTRACTIVE GIRLS.

Excellent opportunity for those who qualify for fashion modeling. Sizes 12 to 18. Small tuition fee. Free placement service.
VERA JANE STUDIO.
64 E. Jackson-blvd. Wabash 9332.

Good Pay While Learn'g

PRACTICAL AND BABY NURSING.
Short course. No high school req. Winthrop School. Est. 25 yrs. 6206 N. Winthrop.

A common sense plan of teaching Beauty Culture is
MOLER'S INDIVIDUAL INSTRUCTION.
Call, phone or write. See the difference.
177 N. STATE-ST. CEN. 6393.

Manicuring Course, $17.50.

JOBS WAITING—LEARN IN 3 WEEKS.
Includes Tools, Diploma, Placement Service.
Allied Beauticians, 5 N. Wabash. Dea. 6818.

Quality training—not quantity

WILFRED ACADEMY BEAUTY CULTURE,
9 W. Washington. State 5861.

FOOD CHECKERS-CASHIERS.
Learn by doing in 2-3 weeks; real equipment used; low cost; free placement. Dining Room Serv. School, 1009 N. State.

WOMEN—To train for apt. hotel mgr., desk clerk, hotel housekeeper. Catalog free. HOTEL EXTENSION DIV., 203 N. Wabash.

BE a Medical Secretary or Lab. Technician Taught by Physicians. Free catalog. Century College, 30 E. Adams. Fra. 8478.

ENROLL now — Low COST! Weekly payments. Free Booklet on Beauty Culture Training. MARINELLO, 108 N. State-st.

BEST TRAINING AT LOWEST COST. Chicago Academy of Beauty Culture. 37 S. WABASH. STATE 4421.

GIRLS—TAKE COMPTOMETER NOW; big demand. Visit CHICAGO BUSINESS COLL., 190 North State-street. Franklin 4122.

GIRLS—CASHIERS NEEDED; coin change and other machines; come in for details. Chgo. Business Coll., 190 N. State. Fra. 4122

NATIONAL SCHOOL DENTAL NURSING. New profession. Short prac. course. Easy to learn. Low tuition. 10 W. Jackson, A-2.

SCHOOL FOR MODELS.
83 W. Randolph. Dea. 3106.
MALLON-FRIEL STUDIOS.

HOTELS call for trained women. Good pay. Learn at home. Write Lewis Hotel Training School Desk. 749 Washington, D. C.

AMERICAN School of Beauty Culture, 30 E. ADAMS, 9TH FL. CEN. 5446.

HALE SCHOOL OF BEAUTY CULTURE—162 North State-street. Central 5007.

BECOME A FASHION OR PHOTO MODEL. JO KEITH, 14 W. LAKE-ST. DEA. 0134.

BE A POWER MACHINE OPERATOR. DAY or eves. MASTER SCHOOL. 400 S. State.

RECEPTION AND HOTEL SWITCHBOARD placing. Am. Schl., 34 N. Wabash. Cen.6647.

TRADE SCHOOLS—WOMEN.

LEARN THE FAMOUS
MELLQUIST METHOD
OF SCIENTIFIC SWEDISH AND REDUCING MASSAGE.
This method now used in all our 19 Salons—Chicago, N. Y., Newark, Miami. GUARANTEED TWO-THIRDS OF TUITION FEE REFUNDED IF UNABLE TO GIVE YOU A POSITION AFTER COMPLETION OF COURSE.
MELLQUIST SCHOOL,
177 N. STATE. CENTRAL 6830.

De Lee University

OF BEAUTY CULTURE
Come in and see Chicago's finest school or send for FREE 42 page photo booklet.
30 W. Washington. Cen. 8225

DRESSMAKING—MILLINERY SCHOOLS.

LEARN DRESS DESIGNING, DRESSMAK'G, pattern drafting, millinery. Power mach. $3. Free booklet. Master College, 400 S. State.

DRESS DESIGN, Patterns, Dressmaking, Millinery. Forest Academy, 37 S. Wabash.

MUSICAL INSTRUMENTS.

Pianos and Players.

CONSOLE type piano bargain; pay only $68 of the balance due on account; $1 a week. No money down; 30 days' trial; nothing to pay until August; used only a few mos.; looks, sounds like new. Private Fireproof Piano Warehouse, No. 39, corner S. Ashland-av. and 39th-st. Open evenings to 9.

BEAUTIFUL SPINET—Latest model; nationally known make; want reliable party to take over small balance at $1.50 week. See MR. RUSSELL, Credit Mgr. Wab. 6900. BALDWIN PIANO CO., 323 S. WABASH.

PIANO bargain—Small size used upright, reduced to $56; 50c a week; free delivery.
P. A. STARCK PIANO CO.,
234 S. Wabash-avenue. Open evenings.

CONSOLE—$395 value; beaut. demonstrator; cut to only $145 for quick sale. GULBRANSEN FACTORY, 820 N. Kedzie.

NEW SPINET PIANOS, $185 UP.
Payments as low as $2 weekly.
W. W. KIMBALL CO., 306 S. WABASH.

BEFORE buying any spinet piano, see the brand new one for $235 at Cable Piano Co., 303 S. Wabash. Harrison 1644.

SM. Lyon & Healy upright, full keyboard, like new; sac., $65. 6534 Cottage Grove.

3 STEINWAY grands; several other brands; Spinets. Bargains. 3121 Lawrence-av.

SAC. beau. Baldwin grand; like new; best offer takes. 6512 N. Clark.

SACRIFICE beaut. $350 Musette, walnut, spinet, and bench, $165. 5408 W. North-av.

MUST sacr. apt. size grand piano, fine tone, $95. Also new spinet. 6242 W. Grand.

WANTED to buy—Used grand piano for cash from private family. Merrimac 4026.

SALE! Large selection of used grands, $95-$125-$150, etc. 5408 W. North-avenue.

PLAYER piano—Very good condition; price $30. 3740 N. Sawyer-av., 1st floor.

STEINWAY grand, $400. Wal spinet, $139. Moist Piano Co., 8th floor, 209 S. State.

APT. size Mason-Hamlin grand piano; also mah. spin., $150. Victor, 4809 W. Lake.

WANTED to buy—Good used grand piano from pri. fam. Pay cash. Mer. 2811.

WANTED to buy—Duo art player rolls; song or classical. Address L 396, Tribune.

SPINETS—New and used. For sale or rent. WYMAN'S, 604 Republic bldg., 209 S. State.

APARTMENT size walnut grand piano—Also walnut spinet, $125. 3238 W. Harrison.

Accordions.

$375 SOPRANO, 120 bass accordion, $75. 3916 N. Cicero-av. Pal. 8779.

Wind, String, Etc.

DRUMS—Ludwig snare and walnut bass drum and cymbals. Exc. cond. $40. Phone Briargate 3324, 10-12 a. m.; 6-8 p. m.

3 OCTAVE Xylophone—Sacrifice, $25; like new. Phone Wabash 0078.

SPECIAL price on 2 manual Estey organ; motorized. Lyon & Healy, 243 S. Wabash.

BUSINESS DIRECTORY.

Moving, Storage, Etc.

A. & M. Return Load Bureau.

A SQUARE DEAL IN MOVING.
INSURED—ECONOMICAL
NATION-WIDE SERVICE
INDEPENDENCE 7000
3237 W. LAWRENCE. CHICAGO.

SAFEWAY VAN LINES.
Move SAFEWAY door to door. No crating. 5114 W. Madison. AUSTIN 1612.

MOVE Safely everywhere U. S. and Canada. Pad. compartment. No crating. Save 25%. General Motors Inc. Van Buren 6878.

RETURN LOAD BUREAU—Coast to coast. Low rates. Fully insured. Stewart 6465.

LOWEST RATES COAST-TO-COAST.
155 N. CLARK, RM. 813. STATE 7224.

RETURN load rates — Bonded and insured. Trans-American, 540 W. 59th. Went. 0700.

LOW RATES. COAST TO COAST. NATIONAL VAN LINES. Irving 2341.

HAULING—Large or small loads to summer resorts; reasonable. Dorchester 0822.

Painting and Decorating.

PAINTING and paper hanging, all paper matched; A1 work. Armitage 7713.

Rug Cleaning.

$1.50—9x12 Domes. rug shampoo—both sides. Expert repair; furniture dry cleaned. All work guar. M. & H. Rug. Cl. Kedzie 1614.

$1.50—9x12 dom.; clean both sides and glaze like new; exp. rep.; all work guar. Call anywhere. A1 Rug Cleaners. Kildare 8414

$1.50—9x12 DOMESTIC. Finest rug and furniture cleaning. A B C Cleaners. Lon. 4521

HOME FURNISHINGS WANTED.

3 CONVENIENT PHONES.

NORTH ....Longbeach 3381
SOUTH ....Fairfax 6180
WEST ....Merrimac 4026
Most $ $ $ for your furn., grand pianos, rugs. See Shamrock first. Call day, night.

CALL KEDZIE 1300.

Good cash prices for used furniture, rugs, sew. machines, grand or midget pianos, etc.

REALIZE twice as much in cash for furniture, piano, rugs, paintings, china, silver jewelry, furs, linens and art objects. Sheridan Art Gallery Inc LON 7671.

SUNNYSIDE 6000—NEED USED FURNITURE, oriental domestic rugs, sewing machines, at once. Will pay your price.

NORTH SIDERS—Call us before you sell. ARDMORE 4258, DAY OR NIGHT.

ART GALLERY needs fine furniture, bric-a-brac, pianos, etc. Edgewater 1424.

ROCKWELL 6901—We pay your price. Need furniture, rugs at once; eves. Roc. 8421.

WTD.—Fine furniture domest. and orient. rugs, paintings, bric-a-brac. Edg. 7580.

LAWNDALE 0409—We pay highest cash prices; rugs, compl. flats, separate items.

JUST started business — Need good used furniture and rugs. Midway 2818.

LONGBEACH 4711 — Pay highest prices immediately for furniture, rugs; prompt.

JEWELRY, DIAMONDS, OLD GOLD, ETC.

68/100 KT. DIAMOND. Perfect, free from flaws and imperfections, smartly mounted in latest type yellow gold ring, with 4 large, blue white diamonds, SPECIALLY PRICED.......$65.00 Diamonds, Pawn Tickets Bought for Cash. THE U. S. LOAN BANK, 10 N. CLARK-STREET. 6TH FLOOR.

DIAMOND FLEXIBLE BRACELET, all platinum, set with 55 large blue white perfect matched full cut diamonds; 5 marquise diamonds; very attractive design...............................$295
LEVINSON'S Loan Bank, 739 N. Clark-st.

CASH FOR OLD GOLD.

DIAMONDS, PAWN TICKETS.
CHICAGO GOLD SMELTING CO.
37 S. WABASH-AVENUE. 3D FLOOR.

CASH OLD GOLD, DIAMONDS WATCHES
ROMACK GOLD REFINING CO.
7 W. MADISON at State. Rm. 501, 5th flr

DIAMONDS, OLD GOLD, PAWN TICKETS. Silver bought. JEWELER'S EXCHANGE. 32 N. STATE-ST. 11TH FLOOR.

1 CT. LADY'S DIAMOND RING, $95. L. J. Butler, Prudential Loan. 133 N. Clark

CLOTHING, FURS, ETC.

GEN. EAST. Mink Coat—Authorized to sell for one of our customers. Worn one season. Magnificent style. Gorgeous sleeves. Like new. Orig. cost $1,500. Will sac., $575. Miller Fur Co., 166 N. Michigan-avenue.

HIGHEST CASH PAID FOR MEN'S USED clothing, ladies' fur coats. We call. ABBOTT, 4086 Broadway. Lake View 6820.

CASH FOR MEN'S USED CLOTHING, FURS. Diversey 2794. We call, 2624 N. Clark.

1,500 UNCALLED for suits, topcoats, $2.50 up. Eagle Tailors, 2316 Madison. Sun. 10-1.

MINK JACQUETTE—Hudson seal coat; 47 in. long, waist 50; reas. Kedzie 2382.

DANCING SCHOOLS.

DANCE ALL STEPS, BEGINNERS! Open 1 to 11; 7 priv. lessons, $5. Sunny Carroll, 2405 Lawrence. Long. 7975.

BALLRM dancing, beginners only, 1 hr. les. 75c. 10 for $4.50. Tomlinson, 177 N. State.

LEARN TO DANCE—$1 priv. les.; 7 for $5. No appt. nec. 3361 Madison-st. Daily, Sun.

TEACH young or old to dance. 744 N. Clark. Rm. 1108. Sup. 4355. 1 hr. priv., $1.25.

MUSICAL AND DRAMATIC.

RADIO-DRAMA-STAGE

All phases. DAY-EVE. 6 week Summer Term Ph. WAB. 6762 or write COLUMBIA COLL. of DRAMA & RADIO Fine Arts Bldg., Michigan near Congress.

TENTS, AWNINGS, CANVAS GOODS.

TENTS—All kinds, new and used, as low as $3.95. 542 S. State-st. Open eves.-Sun.

TO RENT—ROOMS—CENTRAL.

EXCELLENT location. POPULAR prices. DAILY, $2 SINGLE; $3 DOUBLE. ATLANTIC HOTEL, CLARK AT JACKSON.

Hotel Rooms.

MIDLAND HOTEL,
172 W. Adams-st. State 3085.
Smartest Loop Hotel Rooms.
We have just completed a new floor of the most Ultra-Modern hotel rms., colored tile bath-showers, large airy rooms with new modern furnishings, ample closet space.

$4 - WEEK - $4

Just think! Only 57 cents a day! Live in the loop; save time, money. Modern building. Large, airy rms.; soft clean beds, spotless linen, towels, baths, showers, 24 hr. serv. WESTON HOTEL. 355 W. MADISON.

NEW State Hotel—State-Harrison. Why pay more? $1 day. $3.50 wk. up. Mo. rates.

TO RENT—ROOMS—SOUTH.

BLACKSTONE, 6252, 2d—Beau. r.; pr. fam.; I. C., surf.; nr. park. Mid. 6665.

ELLIS, 6418—Beaut. light, airy rms., newly furnished; innerspring matt. $4.50. L., surf.

GARFIELD-BLVD., W., 1355—Outside rms. sgle., dble.; priv. res.; men pfd.; ex. trans.

KENWOOD-AV., 5519—$1 day, $2.50 week; run. water; hotel serv.; nr. lake; all trans.

KENWOOD, 6414—Lge. front rm. with sun porch, for 2 [illegible] Johnson.

LAKE PARK, 4312—Attr. sgle., $3 up. Also 1-2 rm. kits.; Frig.; priv. bath; nr. lake, park, swim'g., [illegible] horseback; all tr.

MARQUETTE, 2421 E.—Cool, airy rm. in priv. home for bus. person; [illegible]

MARQUETTE-RD., 1518 E.—Front room, [illegible]

NORMAL-BLVD., 6400—ENGLEWOOD 3700. NORWOOD HOTEL. [illegible]

WOODLAWN, 5715—Large cool rms. for men; [illegible]

LIVE AT THE "Y."

All club facilities; conv. to everything; I. C., bus, surf. Full 24 hour service; sgle. rooms, $4.50-$6. [illegible]
HYDE PARK Y. M. C. A.
1400 E. 53d-st. FAirfax 5300.

UNUSUALLY ATTRAC. rm. in new air cond. home for 2 men or girls. [illegible]

Hotel Rooms.

$6 Weekly, $1.50 Daily Up.

350 new, beau. furn. rooms and bath; compl. hotel serv.; near all theaters, shops. [illegible] 10 min. to loop; all trans.
MIDLAND HOTEL,
6220 WOODLAWN-AV. PLAZA 1100.

PARKLAND HOTEL.

Guaranteed biggest room value in city. $5 week. Perfect service, transportation. 1550 E. 63d-st. At Jackson Park.

TO RENT—ROOMS—SOUTHWEST.

CAMPBELL, S., 6214—Modern room in bung; adj. bath, shower. All trans. Reas.

SPAULDING, S., 5514—Pleasant rm. private home. Reasonable. Republic 3574.

TO RENT—ROOMS—NORTH.

ASHLAND, N., 4448—Lge., airy rm.; lg. clos.; adj. bath; suit priv.; woman or cpl. prefd.

BANKS, E., 48—Large, lit front rm.; newly dec.; lake view; bus at door. Del. 4613.

BELMONT, 545, 3d—Lge. frt. rm., $5. Sgl. rm.; $3; all conv.; res. Lak. V. 5450.

CAMBRIDGE, N., 2822—Clean, quiet; good trans.; ½ blk. lake; [illegible]

CEDAR, 61 E. CANTERBURY HOUSE. Desirable rms., $3.50 to $7. Walk to Loop.

CHESTNUT, E., 195—Slp. rooms, $4.50 wk.; monthly rate; walking dist. loop; near lake.

COLUMBIA, 1100, at lake—Cozy; priv. bath. Man. All trans. Gentile. Mans. She. 4935.

DEARBORN, 1332 N.—See to apprec.; airy lg. rm.; fireplace; run. wat.; 2 ... Sm. sgl. rm.; $17 mo. Base. studio; $21 mo.

ELM, E., 22—Dbl. rm., 3 windows, firepl. Also sgl. rm.; $6 wk. and up. Near lake.

FULLERTON, 507, apt. 30. Gehrs—Sgl., dbl., gentlemen pref. Priv. fam. Reas. All trans.

KENMORE, 5956—Lge. dbl.; new dec.; conn. bath; [illegible]

LINCOLN PK.—Yg. girl; cool attr. rm.; pri. bath; [illegible] Lincoln 4725.

MAGNOLIA, 4532—Newly decor. rms.; large, excellent beds; all transportation.

N. MICHIGAN-AV., 843—Nicely furnished rooms. For girls only.

OAKDALE, 534—Lg., frnt. rm. for 1 or 2; mod.; furn.; run. wat.; nr. Linc. Pk.; gd. tr.

ONTARIO, 211 E.—Beau. studio rm.; priv. bath; also other rms. and apts.

PRATT-BLVD., 1317—Near lake, newly dec., all trans. 1 or 2 gents. preferred.

SHERIDAN PLAZA HOTEL.
4607 Sheridan-av. Lon. 1900.

SHERIDAN, 675 W. [3600 N.]—Newly dec. rms.; ½ blk. Lincoln Park, $4 and up.

WALTON, E., 114—Mod. 2-3 rm. kit. apts.; also sleeping rms.; ½ blk. lake; $6 up.

WAVELAND, W., 1010—2d; beau. mod. new furn. rm.; adj. bath; all trans.; sgl., dbl.

WINONA, 932, 3D [5100 N.]—Nr. lake, E. of Sher.; priv. bath; all tr.; 1-2; Gentiles.

A CLUB FOR MEN
with clean, comfortable rooms; also gyms., swimming pool, etc. Only 15 minutes to loop via L; singles, $3.00 up; doubles, $5.00 up.
LINCOLN-BELMONT Y. M. C. A.
3333 N. Marshfield-av. Bittersweet 3333.

NORTH-AV. Y. M. C. A.
Near lake, Lincoln Park, and L.
Clean, comfortable rooms as low as $3 [double]; single, $4.25; many privileges.
1508 N. Larrabee-st. MOhawk 2603.

$6 WEEK UP, DAILY $1.50.

ALL ROOMS WITH PRIVATE BATHS.
WINDALE HOTEL, 6019 Winthrop-avenue.

NEWLY dec., beau. furn. sgl. or dbl. outs. rms.; k. inl. privl.; refrig.; all tr. Lake 1251.

STUDIO rm.—Comfortable; 2 beds; wind.; choice loc. Pri. home; $4.50 up. [illegible]

BEAUT., lg., airy, cool rm., tile bath, shower. [illegible]

BEAU, lge. rm., opps. bath; lg. clos.; priv. family; all trans.; $3.25. Wel. 1916.

Hotel Rooms.

CLARK, N., 2026. LINCOLN 1840.
NEW BLDG. OPPOSITE LINCOLN PARK.
HOTEL CLAYTON.
300 MOD. ROOMS; BEAUTY REST BEDS.
ATTRACTIVE LOW TRANSIENT RATES.
$5.00 TO $7. PER WEEK; $1 DAY UP.
FREE RADIO. 10 MIN. TO LOOP.

$5 WEEKLY $5

Lowest North Side rate. Beaut. furn. decor.; baths, showers, 24 hr. hotel serv. THE STRATFORD—4131 SHERIDAN-RD.

$6 WEEK UP, DAILY $1.50.

ROOMS WITH PRIVATE BATHS.
HOTEL LAFAYETTE, 4606 N. RACINE.
Northmere Hotel, 4943 Kenmore. Lon. 4234.
All rooms shower or tubs. Bus, L surface.

TO RENT—ROOMS—NORTHWEST.

BERNARD, N., 5061—Pri. home; newly dec. r.; pri. bath; gar. avail.; Gentiles. Key.9280

HUMBOLDT, 1941—Lge., lit. rm., pri. ent.; also sm. rm.; quiet; trans.; reas. Buckley.

IRVING PARK Y. M. C. A.

Nicely furnished single rooms. $4.50 up; good transportation; full privileges.
4251 Irving Park-road. Pensacola 1400.

NICELY furnished rm.—Kitch. privileges, $3. Will also board child. Albany 8435.

TO RENT—ROOMS—WEST.

DOUGLAS-BLVD., 3351—2 rm. apts. and sleeping rms., $3 to $6 wk. Rockwell 0960.

WASHINGTON-BLVD., 3126—Beautifully furnished room, $4 a week; excellent trans.

WASH.-BLVD. — W. Sacra; beau. rm.; prv. rm.; [illegible]

LIVE AT SEARS Y. M. C. A.

Nicely furn. singles, $4.25; 24 hour service. Tennis courts, swimming, all trans.
820 S. KEDZIE-AV. NEVADA 3800.

TO RENT—HOUSEKEEPING ROOMS.

South Side.

BLACKSTONE, 6542—1-2-3 rm. kitchenettes; $2.50 up. Best trans. Near Park and I. C.

BLACKSTONE, 4650—Frt. 2 r. apt., refr.; $7.50; sl. rm.; $3.50; all trans. Res.

CORNELL, 5247—1 room apts., $3.50-$5. Clean, orderly; good trans.; I. C., surf., bus.

DORCHESTER, 6025 — Sunny 1 rm. kits.; exceptionally nice; cool; [illegible]

DREXEL, 4600—2 cool, modern rooms; private bath; reasonable. Drexel 0670.

ELLIS, 3800—Bright 1-2-3 rms.; clean-unfurn. Frig., gas, light, $3 up; sleeping rooms.

ELLIS, 6143—2 r.—$4.50; sgle. r., $3; adults; new mgt., [illegible]

GREENWOOD 4400.—Attr. furn. 2-3 rm. apts.; $6.50 up. Also sleeping rms.

HYDE PK.-BL.—2 rms.; newly dec.; accommodate 4; $6 wk. [illegible]

INGLESIDE, 6410—2 rooms with private porch; newly decorated; Frig.; good trans.

KENWOOD, 4600—Compl. furn. 1-2 rm. apts.; refg.; gas, light; [illegible]

KENWOOD, 6414—Desirable. 3 rm. apt., newly furn.; adults; all tran. Johnson.

KIMBARK, 6628—Completely furnished 1-2 rm. apts.; refrig.; I. C.; all tran.; reas.

LAKE PK., 4917—Clean 1-3-4 rms.; pr. b.; cool; 9 r. [illegible]

LAKE PARK, 4917—Clean 1-2-3 rm. apts.; $3 up; [illegible]

SIXTY-SECOND-ST., E., 922—Furn. 1-3 rm. apts.; spic and span; Frig.; [illegible]

SOUTH SHORE-DR., 7442—Attractive 3 room kitch.; gas, elec., [illegible]

UNIVERSITY, 6153—Lt. 1st. pch. Beau. clos. [illegible]

UNIVERSITY, 6153—[illegible] refrig.; [illegible]

UNIVERSITY, 6343—Cool 1st fl. frt. 2 rms.; priv. pch.; nicely furn.; all tr.; adults.

TO RENT—HOUSEKEEPING ROOMS.

South Side.

VERNON, 6215—Large light 2-3 rm. apts.; Frigidaire; free gas, elec.; weekly rates.

YALE, 6449—1-2-3 rooms; compl. furnished; newly dec.; refrig.; gd. trans. Reasonable.

WOODLAWN, 6131—New mod. furn., pastel dec., 1-2 r., $5-6.50.; pr. ba., rfg., $7.50-9.

47TH-PL., 1355 E., Nr. Dorchester—2 rm. kit.; refrig.; slp. rms.; r. wat.; $3 up; all tr.

65TH-PL., 1421-23 E.—2 room front; newly furnished and decorated; refrig.; linens.

69TH-ST., W., 623—1-2 rm. apt.; elec. refr. madoor bed; priv. bath; $5-$10. Nor. 1800.

North Side.

BARRY, 1300—Large front rm. with real kitch. Reas.; pr. ent.; gd. tran. Buc. 6238.

BEACON-ST.—4712 or 4441 N. Paulina kitch. apts.; private bath. Refrig. $7-$9.50.

BELLE PLAINE, 929—Lg. frt. 2-3 rm. apts.; beau. furn.; new dec.; Frig.; all tran.; reas.

BUCKINGHAM-PL., 810, 3400 N.—Pleasant, lge., frt. apt.; extra closet; refg. $6.50.

BUENA, 831—Attrac. furn. lrg. kitnt. apt., frig., 5 win., firepl., exc. tr., 2d front.

CLARK-ST., 2118—3 rm. apt., frt., lg. lt. rs. Opp. pk., gd. tr. Very reas. Lincoln 4186.

CLARK, N., 2573—Hskpg. and slpg. rms.; $3-$5; gd. transp.; run. water; near park.

CLEVELAND, 2147—2 pleasant, large kitnt. apts.; $5 and $6; good transp.

CORNELIA, 749—Lg., attr., new dec. 3 rms.; frig.; 2 beds; reas.; slpg. rm., $2.50; all tr.

CUYLER, 816 [4000 N.]—3 rms. with enclosed porch; reas. Also 2 rm. kitchenette.

DEARBORN, N., 1317—1 r. kit., $7; 4 rm. stud. apt., over gar., $30; basmt. slpg. r., $2.

FULLERTON, 918—New. dec. kitch., suit. 2, $3.50 wk.; 4 window kitch., $3; L. surf.

GEORGE, 832 [2900 N.]—Frt. 2 rm., Eng. basmt. apt., refrig. Only $7 wk. Ex. trans.

GRACE, 719—Beau. furn. 1 rm. kits., $4 up. 3 rms., priv. bath, real kit. Frig.; reas.

HAZEL, 4347 [855 W.]—Newly furnished. Modern 1-2 rm. apts.; refrig.; maid; beach.

KENMORE, 4618—KENMORE APT. HOTEL. Kitchnts., $5 to $8 wk.; 2 rms., $10 week.

KENMORE, 4857—1 RM.-3 RM. KIT. Sheridan, 4840—1-2 rm. kit.; refrig.; bath.

KENMORE, 4040 N. — Attr. 1-2-3 rms.; comp. furn.; new dec.; Frig.; gd. tr.; reas.

KENMORE, 4900—Beau. cor. 1-2 r. kit. apt.; frig.; pch.; shr.; $7.50-$9.50; bse. apt., $4.

LA SALLE, N., 1415—Attr., clean, light 1 rm. hskpg.; run. water; $4 up; nr. loop.

LA SALLE, N., 1525—Nr. Lincoln Pk. and beach; sgl.-dble. rms.; r. w.; $2.50-$5.

MALDEN, 4627—Bedrm. apt.; accom. 4; well furn.; frig. shr., 1 rm. kit., $5.50; ex. tr.

MAGNOLIA, 4845—1-2 rooms; newly decorated; nicely furn.; adj. bath; all trans.

MAGNOLIA, 4441—Cozy 1-2-3 rooms; nicely furn.; dec.; all transportation.

PINE GROVE, 3915 [3900 N.]—1 r. kitn., newly dec., gd. trans., nr. Lake and park.

PINE GROVE, 3711—1 rm. kit. apt.; newly furn., decor.; Frig.; clean; adults; $5.50 up

ROSCOE, 717—1 rm. apt. Pullman kitch., refrig.; suit. 2 empl. people. Also slpg. rm.

SHERIDAN, 4723—New. furn., redec. 1-2 rm. kits., refrig., maid serv.; tran. acc.; $6 up.

SHERIDAN, 4804—1-2-2½ rms.; new. dec.; nicely furn.; elec. refrig.; all tr. $4.75 up.

WALTON-ST., W., 9—New. dec. 3 rm. apt., pri. bath, kitnt.; 1 single front rm. Reas.

WELLS, N., 1014—Newly decorated 1-2-3 rm. hskpg. apts. $3-$4-$5.50-$7.50.

WINTHROP, 5125—Light, newly decor. 1 and 2 rm. kitnt.; all tr.; nr. beach. $5 up.

WOLFRAM, 849—Nr. Diversey and Halsted. 2 rms. Kitchenette apt. Furn. Back pch.

Northwest Side.

CALIFORNIA, N., 3105—2 lt. furn. rms., adj. bath; free gas and elec.; gd. transp.

West Side.

CERMAK, W., 4100—Light, airy 2 rms. Frig. $8.50; 1 single rm., $4.50. Priv. entrance.

MONROE, 3423—2½ rms.; light, airy, clean and quiet; rollaway; refrig.; 2 adults.

WASHINGTON, 2647—Cozy 3 rm. apt.; 2 beds, back porch, all conven., gd. trans.

WASHINGTON-BL., 2673—Beau. 1-2-3 newly furn. kits.; refg.; also slpg. rms.; $3.50 up.

WASHINGTON, 2340—Sgl. frt. rm., dbl. rm.; new. dec.; refrig.; good trans.; $4-$4.50.

WILCOX, 4056—Nr. Madison-Crawford; 2 rms.; real kitch.; linens, furn. Adults. $6.

BOARD AND LODGING.

South Side.

DORCHESTER, 5125—Lg. frt. rm., twn. beds, pri. ba.; nr. lk.; A1 table; $8 ea. Hyd. 0577.

KENWOOD, 5701, 1st—Lge. dbl. rm.; twin bds.; bay win.; also sgl.; exc. food. Fai. 8930.

North Side.

HALSTED., N., 2910—Good home cooking, good trans.; $8 wk.; nice rooms, single, dbl.

LUNT, 1311—Home loving gentiles; beau. rm., ex. mls.; ½ blk. lk.; all tr.; 20 min. lp.

STATE, N., 1254. RESIDENTIAL CLUB! Save money. For young men, women, and couples. Complete serv. incl. meals, priv. bath; newly dec. Near lake and loop.

WAVELAND, 730—Bus. girl; lovely hm.; pri. b.; exc. trans.; board; $6-$7.50. Bitt. 1378.

WOLFRAM, 830—Gentleman; sgl. rm.; good home; excel. meals; $7; gd. tr. Buc. 3294.

EXCEPT. fine home—Excel. mls. at Lincoln Pk. Grd. piano; best tr. $8 wk. Lin. 1410

RM.—20x34, prv. lav., 2-3 men, exc. mls., $8 wk. ea.; lake, golf, park. Bit. 1425.

Northwest Side.

$7 EXC. board—Southern cooking; ideal con. priv. hm.; all tr.; ldry. free. Pal. 4032.

West Side.

REST home—Aged, conval.; exc. food, care; [illegible]

Convalescent Homes.

A REAL HOME EXC. CARE AGED, infirm, [illegible]

IDEAL for elderly people. [illegible]

Children.

INFANT or sm. child; expd. care in priv. [illegible]

CHILD to board in [illegible]

WANTED—BOARD AND LODGING.

WANT rm. [illegible]

WTD.—Room and board [illegible]

HOTELS AND APARTMENT HOTELS.

CRILLON HOTEL.

UNDER NEW MANAGEMENT.
[illegible]
1258 S. Michigan. Cal. 6700.

SHELDRAKE APT. HOTEL

[illegible]

LAKELAND APT. HOTEL.

4541 SHERIDAN-ROAD.
[illegible]

CASS HOTEL

[illegible]

PERSHING HOTEL

[illegible]

WELLINGTON ARMS

2970 SHERIDAN-ROAD.
[illegible]

830 S. MICHIGAN HOTEL.

[illegible]

HOTEL WALTON.

1019 NORTH DEARBORN.
[illegible]

HOTEL CEDAR,

1118 N. STATE-ST.
[illegible]

DEVONSHIRE HOTEL

[illegible]

HOTELS AND APARTMENT HOTELS.

A NICER LOCATION.
CROYDON HOTEL
616 RUSH, AT ONTARIO.
Just west of Michigan; close to everything; ideal location for business men and women. Unusually decorated and furnished.
KITCHENETTE APARTMENTS.
Tub and shower bath, inador, double or twin beds.
1 room, $65 and $70; 2 rooms, $100.
HOTEL ROOMS.
With private bath, $2.50 daily; $50 mo.
John R. Dignan, Gen. Mgr. Del. 6700.

3 RM. BEDRM. APT., $85.

Large enough to accommodate 4 people.
1 rm. apts., $45 to $60.
Twin or double beds.

LANSING

1036 N. DEARBORN.
WHITEHALL 4080.

Fort DEARBORN Hotel

[CORNER LA SALLE AND VAN BUREN]
Tap Ice Water—Every Room.
Modern fireproof 18 story hotel. 550 rms. New furn., decorated; complete hotel serv.
$6.50 Weekly, $1.50 Daily.
[Opposite La Salle Street Station.]

Montrose Beach Hotel

1-2-3 RM. APTS., $35 UP.
$2.50 up daily; $10.00 up weekly. Soundproof; elegantly furn. Free radio, refrigeration. Coffee shop; garage. Sun cabanas and roof solarium.
24 HOUR HOTEL SERVICE.
935 Montrose-avenue. Bittersweet 7700.

Hotel Home on the Park.

THE WEBSTER HOTEL is fashionable, conveniently located—yet reasonable in cost. Beautifully furnished rooms. $45 a month. Excellent cuisine.
WEBSTER HOTEL,
2150 N. Lincoln Park West.

THE BELDEN-STRATFORD

THE FASHIONABLE HOME HOTEL.
OPPOSITE LINCOLN PARK.
Beautiful 3 room kitchenette suites from $125 and single rms. as low as $60. Town living at its best, yet economical.
2300 LINCOLN PARK WEST.

NEWEST fireproof bldg.—Near loop, lk., pk.

MARK TWAIN HOTEL

All rms. priv. tub, shower, free radio, and elec. fans. Attr. wkly. mo. rates. Gar. serv.
DAILY $1.50 AND UP.
111 W. Division, cor. Clark. Lin. 7110.

DEARBORN PLAZA

KITCHENETTE APTS., $12.50 WK. UP.
SPECIAL MONTHLY RATES.
Rooms $9 per week. Daily $2.50 up.
Walking distance to the Loop.
1032 N. DEARBORN-ST. WHI. 6464.

1521 SHERWIN-AVENUE.
Bedroom apts., $70; complete maid service; roof garden, game room; mgr. on prem. She. 1536. Hogan & Farwell, excl. agents.

BUENA PARK HOTEL.
4145 Broadway—350 newly furn. outside rms., $5.50 wk. up; L, bus, st. car at door.

APARTMENTS AND ROOMS TO SHARE.

2 YNG. men wish to share 4 rm. apt. with same; food optional; nr. I. C. Fai. 9011.

TO RENT—HOUSES.

North Side.

BUNGALOW—5 rm. brk.; furnace; $42.50; encl. r. prch.; nr. Melrose-Leavitt. Lon. 9420.

Northwest Side.

5 RM. bungalow—Hot water ht.; $40. 4840 N. Melvina-av. Call Irving Park 4543.

5 RM. brick bung., newly decorated, garage. 5731 Grace-st., Irving 6711.

Suburban—Northwest.

200 FOOT WOODED CORNER.
4 bedrms., 1½ baths, den, but. pntry. 8x30 scrd. pch., h. w. oil ht., 2 car gar. Beau. hm., lse. Wm. H. DePue, Palatine, Ill.

NEW 4 rm. bung.; mod., big lot, nice locat. Inq. at model home, North-av. and Wolf-rd.

Suburban—West.

ELMHURST—Beau. Dutch Col. res., 7 rms.; large sun pch.; gar.; h. w. ht. Poss. July 1. 296 Monterey-av. $62.50. Shown by appointment only. Hirsch, Randolph 3021.

RIVERSIDE—276 Addison-rd., open for insp. 2-5. 6 rm. brk. home; 2 car gar.; $75 mo.

TO RENT—FURNISHED HOUSES.

SUBLEASE [6 wks.]—Cool 7 rm. brick home, beautiful garden; incl. garage; all util.; services of col. couple. 5725 S. Kenwood. Fairfax 0261. Avail. July 5.

6 RM. furn. residence—On lake; gar.; encl. yd.; I. C., bus, surf. 7835 South Shore-dr.

WANTED—TO RENT—HOUSES.

WANTED to rent—6 room house or 1st floor apt. Call evenings, Capitol 0395.

6 RM. bungalow or house by responsible party; w. or n. w. preferred. Belmont 3573.

TO RENT—RESORT PROPERTIES.

Illinois.

MODERN COUNTRY HOME.

Studio living rm. 20x24; spacious grounds. $300 till Oct. 1st; 47 mi. from Chgo. Cent. 7994 or J.A.Austin, Shalimar, McHenry,Ill.

BRAE, [illegible]

[illegible]

Indiana.

A REAL LOVE NEST ON THE BEACH. [illegible]

[illegible]

Michigan.

[illegible]

Wisconsin.

WEEK-END OR DAILY.

VACATION SUNNYCROFT LODGE.

[illegible]

TO RENT—APARTMENTS—GENERAL.

BETTER APARTMENTS.

[illegible]

TO RENT—APARTMENTS—SOUTH.

General List.

7858 COLFAX.

2 AND 4 ROOM APTS.

[illegible]

1, 2, 3, 3½ Rooms.

7107-09 BENNETT-AV.—[illegible]

7853 ESSEX—[illegible]

(Continued on following page.)

TO RENT—APARTMENTS—SOUTH.

(Continued from preceding page.)

1, 2, 3, 3½ Rooms.

2½ ROOMS, $33.50. Ample closet space and kitchen cabinets. G. E. refrig. and new stoves. 10 minutes downtown on I. C. Kenwood 1652.
4649 LAKE PARK-AV.
DIRECTION DOWNS, MOHL & CO.

3 ROOMS—$35 TO $40.
4472-4510 OAKENWALD.
Lge., light rms.; painted walls; close to schls.; all trans. Agent on prem. or phone.
PAUL CASPERS & CO.,
1101 E. 47th-st. Drex. 1101.

3½ ROOMS, $42.50.
5231 WOODLAWN-AV.
Bedroom and inador. White woodwork.
DIRECTION DOWNS, MOHL & CO.

1742 W. 95TH-ST.
2 room apartments; excellent transportation; gas included in reasonable rent. See janitor in Apartment 201.

7502 KINGSTON.
Attractive 2 rm. apartments; living room with inador bedrm., Pullman kitchenette; 3 room efficiency; I. C., surface transp.

2½ VERY MOD. ROOMS, $30. New plmbg., refr., stove, cabs., bed; new dec.; stm.; 2d fl. 6804 S.Halsted. Eng.9322.

3 VERY MOD. RMS., $35. New plbg., refr., stove, cab., new. dec., stm. ht.; 2 fl. 6804 S. Halsted. Eng. 9322.

5114 KIMBARK—Front 3 rms., kitnt.; tile bath, shower; mod.; ivory woodwork, sanded flrs. Owner operated bldg. Nd. I. C., bus.

7011 JEFFERY—3½ large rms., white woodwork, table top stove; near I. C. Reas.

TO sublet—3½ rm. apt., unfurn. or furn 6928 Clyde-av. Call Central 4909.

SUBL. to Oct. 1st—2½ rms.; gas, lt., refr.; $40. 7836 S. Shr.-dr., No. 314. Sou.1096

4, 5, 6, 7 Rooms and Larger.

MODERN 22 STORY BUILDING
5000 CORNELL APTS.
Overlooking the lake and Outer-drive.
4, 5 AND 6 RMS. 2 AND 3 BATHS.
Immediate or Fall Occupancy, from $95.
RESIDENT MANAGER. MIDWAY 0132.

Private Park—Restricted.
643 WOODLAND PARK.
2 apts.; 6 lge. rms.; 2 baths each; servants' qtrs. Open 1-6 Sun. Cent. 8393.

5 RMS., 2 BATHS, 2D FL.
Large outside rms.; 3 exposures; compact layout; no long halls; all latest refinements. Office. 6846 Jeffery-avenue.

4 LARGE rms. in South Shore; lge. closets, tile bath, canvas walls, inador, new stove, new refrig.; 1 blk. I. C. sta. 7136 Bennett.

WOODLAWN ARMS—Lovely lg., lt. 4 rms.; inador; overlooking pk.; nr. schls., univ.; new. dec.; $55-65. 5046Woodlawn.Ken.4209

7218 YATES-av.—Real oppor. to rent 5 spacious rms.; sun par.; encl. rear pch.; I. C.; at reduced rental. Butterfield 3766.

4 ROOMS—Facing Jackson Park. Bedrm., inador, refg. 6054 Stony Island.

6502 KENWOOD—7 lge., lt. rms.; pches., 2 baths; 3 apt. bldg. $67.50. Hyde Pk. 1045.

MOD. 7 lge. rms.; beau. dec.; all tile bath; lg. closets; refr.; range; $60. 742 W. 33d.

4 LARGE, airy rms.—6717 Dorchester-av., nr I. C. and park. Midway 1974.

7343 PHILLIPS—4 lgt., sunny rms.; free refrig.; nr. I. C.; very reas. rent. But. 3766.

5 LGE. RMS., 2D FL.—Newly dec.; gd. trans. $32.50. 6054 Kenwood. See mgr. on prem.

MODERN 4 rm. apt. 6706 State. [illegible]

EAST END-AV. 7635—[illegible]

WOODLAWN 4463—[illegible]

5302 WOODLAWN-AV.—[illegible]

TO RENT—APARTMENTS—NORTH.

General List.

WELLINGTON ARMS, 2970 SHERIDAN-RD. [illegible]

1214 JARVIS—[illegible]

765 WAVELAND—[illegible]

1, 2, 3, 3½ Rooms.

STUDIO APARTMENT.
[illegible]

COOK & JACKSON,
161 E. Erie. Delaware 7755.

Honeymoon Apartment.
3 ROOMS BEAUTIFUL $35.
[illegible]

Fullerton Pkwy. Towers
[illegible]

2349 DEVON.
[illegible]

1400 LAKE SHORE-DRIVE
[illegible]

3546 N. SOUTHPORT.
[illegible]

$60 TO $77.50.
Living room, bedroom apts.; overlooking garden; simplex and duplex. Agent on premises. 747 N. Wabash-avenue.

3½ RM. BEDRM. APTS.
VERY DESIRABLE. All white woodwork, inador, table top stove, elec. refrigerator. 1425-27 CHASE-AVENUE.

2201-09 EASTWOOD.
2-3 ROOM APTS. Inador beds. elec. refrig. Nr. shops. See resident mgr.

3½ ROOMS, $42.50.
Bedroom and inador. Avail. now. 1421 Elmdale. 3rd. Lon. 9859.

921-27 SUNNYSIDE.
3½ room bedrm. apts.; modern; new. dec.; table top stove, refrig. See Resident Mgr.

536 ARLINGTON-PLACE.
Craftex walls, every mod. convenience. Fur. and unfur. 1 rm. apts.; newly dec.

1400 LAKE SHORE-DRIVE.
Liv. rm., bedrm., new kit.; utilities incl. in rental of $77.50. Agent, Whitehall 4180.

660 BARRY-AV.—Richter Manor—Modern 2 rms., newly decorated; free light, gas, refrigeration. $37.50. See janitor.

2-2½ rm. units—Unusual apts. in modern bldg.; reasonable rent. 627 Roscoe-street.

824 OAKDALE-AV.—Very lgt. 3 rm. kitnt.; shower; newly dec.; Frig. Exc. trs. $35.

1100 N. LA SALLE-ST.—1-2 rms., $35 up; 24 hour switchboard. Diversey 5320.

IT'S more pleasant in a 2-3 room at THE ADMIRAL, 909 Foster-avenue.

SUBLEASE—2 rm. Nr. lake, 2d flr. Reasonable. 517 Brompton [3550 N.].

7665 SHERIDAN—2-3 rms., $35-$40-$52.50; mod. bldg.; nr. lake, shops, tr. Lon. 2820.

[illegible] E. SUPERIOR—2 rm. apts. Mod. Murphy [illegible], tile bath, gas, el. $45-$47.50. Del.2250.

730 CORNELIA—[3500 N.] 1 and 2 rm. apt. Priv. bath. Refrig. $6.50-$8. Gd. trans.

4, 5, 6, 7 Rooms and Larger.

1160 LARRABEE—6 rs.; br. bld.; all lt., comp. remod. and dec.; stove ht.; mod. tile bath; gd. trans., nr. L and lake; $25. Lin. 0367.

BEAU. 6 rms.—Liv. rm. 17x20; 2 lge. bedrm., 4 spac. clos., tile bath, mod. stove. Will dec. to suit. 6140 N. Washtenaw. Bri. 4450.

MUST sublease my very pleasant apt.—4 large rms., free refrig., 1 mos. conces., $45. Inquire Richards, at 4805 N. Hermitage.

MARSHALL FIELD GARDEN APARTMENT HOMES, 411 Blackhawk-st. Lincoln 2121.

[illegible] N. ROCKWELL—5 rms.; break. nook; rfg.; Craf'x walls. $56.50 inc. gar. Fra.0353.

7 RMS., 2 b.—Nr. N S.; 3 wd. burn. firepl.; $100; near Lake Shore-dr. Sup. 7613.

8 RMS.—Steam ht., hot water; good trans.; $37 2243 Seminary-av., after 4 p. m.

2244 N. HALSTED—5 rooms; newly dec.; steam; refrig.; L, surface; new stove; $40.

4-4½-5 RMS. at the lake—Free gas. See agent at 1247 Chase-av. Rogers Pk. 6360.

7627 BOSWORTH-AV.—4 rms.; inador; refg.; gd. trans.; $40. Inquire jan. or Fra. 0353.

4501 MAGNOLIA—6 r., st. ht., mod. apt., $50. Also 4 room. See jan. on prem. or Lon. 0088.

2649 WINNEMAC—Sublease 6 rms., 1st flr.; garage; $57.50; May lease. Edg. 6326.

1[illegible] BYRON-ST.—2d; choice light 5 rm. apt. Extra inador bed. $45. Div. 9500.

4 RMS.—Tile bath, shower, inador, fine bldg. Good trans.; $45. Wellington 1100.

STUDIO 5 r., 1st—2 ba.; Ven. blds.; firepl.; $100. 514 Fullerton-pkwy. Lincoln 6452.

[illegible] RMS., 2 baths—Sun parlor; overlooks lake; wht. woodwork. 2d. 839 Ainslie.

549 OAKDALE—5 lg. rooms, sun plr.; near park and lake; excellent trans. Lin. 2716.

6259 LAKEWOOD, 2D—5 rs.; new tile bath and stove. $47.50. Jan. on prem. Sta. 3335.

7 LARGE, light rms.—Stm. ht.; elec. refrig.; newly dec.; $45. 2241 Dayton-st., 815 West

665 GRACE-ST.—5 and 6 rms.; sun porch; ½ block west of Lake Shore-dr.; $70-$90.

6227 N. MOZART-ST., 2d—5 rms.; sun p.; tile kit. and bath. $72.50. Randolph 3081.

448 WRIGHTWOOD—6 spac. rms., 2 baths. Near Lincoln park. For app. Bitt. 0580.

TO RENT—APARTMENTS—NORTH.

4, 5, 6, 7 Rooms and Larger.

2440 LAKE VIEW-AV.
5, 6 and 8 Room Apts.
Quiet, refined, elevator building, 24 hour service, doorman; overlooking Lincoln park and lake; garage in rear of bldg. Mgr. on premises. Lincoln 2440.
Wirtz, Haynie & Ehrat, Inc.,
3180 Sheridan-rd. Wel. 3000

431 OAKDALE-AV.
Spacious 4 and 5 room apts., in elevator building, located in the heart of the Belmont Harbor section, overlooking park and lake; every apt. has outside rooms and cross ventilation. Excellent closet space. Manager on premises. Lak. 5562.
Wirtz, Haynie & Ehrat, Inc.,
3180 Sheridan-road. Wel. 3000.

5-6 Rs.—Belmont Harbor
3000 SHERIDAN-RD.
Beautiful apartments, overlooking park and lake, Elevator building. Manager on premises. Lake View 3000.
Wirtz, Haynie & Ehrat, Inc.,
3180 Sheridan-rd. Wel. 3000.

EXCEPTIONAL VALUE.
Overlooking lake and park. 4 spacious rooms [5 rm. efficiency] in one of Lake Shore-drive's finest bldgs. Ample closets, ultra modern kitchen. 24 hr. uniform serv.
3520 LAKE SHORE-DRIVE.

From 5 to 12 Room Apts.
Now available at
180 E. DELAWARE AND
20 E. CEDAR-ST.
I. M. Ryan, Mgr. Whi. 5100.
Direction Downs, Mohl & Co.

JULY 1ST POSSESSION.
5 rooms, 1st, 1848 Waveland—All outside, modern. Rent, including garage..$45
6 rooms, 3d, 1850 Waveland—All outside, modern. Rent, including garage..$50
RAVENSWOOD 4200.

2335 COMMONWEALTH.
¼ blk. S. of Fullerton, blk. w. of Lincoln Pk. W. Autom. elevators, excel. transp. 4 rooms, $70; 6 rooms, $110; 5 rm. lobby apt. Venetian blinds, $70. Cen. 5050.

1400 LAKE SHORE-DRIVE.
Living room, bedrm., din., new kit.; some have extra inador; gas, elec. and refg. incl. in rentals; $80 to $95. Agent, Whi. 4180.

CHOICE 4 ROOMS.
1051 Pratt-blvd., at lake. Priv. beach; lg. rooms; tile bath; inador bed; free refrig.

MARINE DRIVE APTS.
Brand new 4 room apts., overlooking lake and Lincoln Park. 5060 Marine-drive.

843 AGATITE [4443 N.]—East of Sheridan-rd.; 4 light rooms; private porch; newly decorated; rental $42.50.
H. W. CROXTON & CO., 4723 BROADWAY.

700 IRVING PARK-ROAD.
6 and 8 room apts.; large mod., 2-3 tile baths; nr. Lake Sh.; $70-$110. Lak. 6480.

4900 SHERIDAN-RD.
Corner bldg., 5 rooms, $60; good transportation; near lake. Longbeach 8833.

TO RENT—APARTMENTS—NORTHWEST.

1, 2, 3, 3½ Rooms.

1550 N. KEDZIE.
[illegible]

4656 ELSTON-AV.—[illegible]

3100-04 N. KOLMAR—[illegible]

LARGE 3½ rm. [illegible]

4, 5, 6, 7 Rooms and Larger.

1944-50 N. Spaulding-av.
[illegible]

[illegible]

TO RENT—APARTMENTS—WEST.

1, 2, 3, 3½ Rooms.

[illegible] range; h. w. ht.; $32.50. Kedzie 9340.

4, 5, 6, 7 Rooms and Larger.

5521 WASHINGTON-BLVD.—4-5 rms., new ranges; refrig.; very desirable; $45-$72.50.

SUBL. 2d fl. mod. 6 rms., reas.; refrig.; range; ht. Gar. 332 N. Hamlin. Van. 7371.

5 RM. frt. apt.; stove ht.; new Electrolux; adults; $20. Inq. store, 1159 W. Adams.

ENGLISH BSMT.—4 rms.; stm. ht.; $25 mo.; $10 allow for care of boiler. Kedzie 1907.

SUBLEASE—Front 4 rms., 1st; new range, refr; $37.50. 1118 N. Kildare. Bel. 1939.

FULTON-BLVD., 3301—5 rm. modern thru flat; refg.; all trans.; $42.50. Nevada 9884.

TO RENT—APARTMENTS—SUBURBAN.

NORTH.

Evanston—15 minutes to loop.

Apartment homes
in this
BRAND NEW BLDG.
4 rooms; some with 2 bedrooms; exclusive location; away from apartment district congestion. Pleasant outlook from spacious rooms. Private park. Latest equipment and modern features thruout. Will decorate to suit.
1 BLOCK WEST ISABELLA L STATION.
Rogers Park 1727. University 9500.

914 CRAIN, Evanston—5 rm.; elec. refrig.; will dec. to suit; 2 beau. apts. in well maintained bldg.; gd. resid. nghbd. $70-$75.

NORTH SHORE Houses and Apartments. McGuire & Orr, Evanston. Rog. Pk. 3213.

WEST.

Berwyn—17 minutes to loop.

SUBLEASE 3½ room unfurnished apt. Table top range; generous heat; $42.50 per month. H. H. Darbo, 3131 S. Harlem-av., Berwyn. Berwyn 4813 or Delaware 6060.

2101 EUCLID—7 rms.; refrig., gas range.; gar.; $72.50; nr. L. bus. Ph. Brook. 6653.

Oak Park—14 minutes to loop.

3, 4 AND 5 ROOM APTS.
Will decorate to suit.
LANG, WEISE & CELLA RAN. 2574.

4 RMS.—Oak Pk's. finest bldg. Low rent. Demos., Clark, 623 Washington. Vill. 6595W

TO RENT—FURNISHED APARTMENTS.

(See Also Hotels and Apt. Hotels.)

SOUTH.

CATERING TO DESIRABLE GUESTS Only. $45; 2 rms.; tub, shower, 24 hr. swbd. ALVARADO APTS. 5118 DORCHESTER.

THE GROSVENOR.
5220 Kenwood. 2-2½ rm. apts., compl. hotel serv.; choice loc.; reas. rates.

7254 JEFFERY-AV.—NEWLY DECORATED 2 room apts.; nicely furn.; free refrig.; gas, elec.; weekly maid serv. A real home.

4011 LAKE PARK-AV.—2½ large rms.; new. dec.; priv. porch; priv. bath; overlooking lake. Tel. serv.; $40 mo.

810 HYDE PK.-BL.—2-3-4 rm. kits., all priv. baths. $30-$50; also weekly. Ken. 0940.

LGE. 3 rm. apt.—Elec. refg., nr. I. C. and bus; $12 wk. Pull. 8019. 434 E. 109th-st.

MINERVA CREST APTS. — 6540 Minerva. 2 rm. kitnt. apts.; fireproof. Good transp.

6449 YALE—Leasing 3-5 rms.; new. dec.; Frig.; in-a-dor; priv. bath. Mod. bldg. Reas.

2 RMS.—Clean; light; well furn. Immed. poss.; $42.50. 4965½ Lake Park-av.

CARLTON APT. HOTEL—1 rm. furn. apt.; light, refg., quiet. 6440 Woodlawn.

4140 DREXEL—Apt. hotel, 2, 3 rm., COOL. $40 up; 24 hr. swbrd.; bus and L at door.

2212 E. 70TH-ST.—4 rms., inador, or 5 lge. lgt. rms., nr. I. C., lake; new. dec. Fai. 7604.

SUBLET FOR SUMMER—Cool 5 rms. Glazed slp. pch., comp. furn. South Shore 2526.

7015 EAST END—1½-2½-3 room apts.; elevator, maid serv; I. C. Dorchester 8243.

TO RENT—FURNISHED APARTMENTS.

SOUTH.

Oglesby Arms
7051 Oglesby-avenue.
Large 2 room furnished apartments, including gas, light, refrigeration, and maid service; 1 block to South Shore I. C. station. Manager on premises. Reasonable rentals.
THE ESTATE OF MARSHALL FIELD.
135 S. La Salle-street.

4437 Greenwood
1¼ ROOMS, $37.50.
Complete service, including gas, light, linens, refrigeration. Maid service.

ALL NEW FURNITURE.
BEST VALUE IN SOUTH SHORE.
Spacious 2 room apts. Rich 18th century furnishings. 24 hour hotel service. Free Swimming pool. Reasonable Rates.
6731 JEFFERY.

CHALONS, 6527 STEWART.
NORQUETTE, 6818 NORMAL
2-3 rm. apts., smartly furn.; complete service; all transportation. LOW RENTALS.

1-2 Rs., Modernistic, $10.50.
Bright color schemes, large, cool; priv. bath; radio; complete hotel service.
THE EUCLID, 6733 STONY ISLAND.

SPARKLING NEW STREAMLINED KITCHENETTES.
Attractive rates. Ideal transportation. Complete hotel services.
HARPER PLAZA. 5129 HARPER.

753 E. 79TH-ST.—1-2 ROOMS.
AGENT ON PREMISES OR PHONE
McKEY & POAGUE. TRI. 5060.

5 LT., airy rm. apt.—With slpg. pch., 2 baths. rent for summer; well furn.; all elec convs., piano. Reg. 8789.

57TH-ST., E. 1377—1-2-3 front apts.; newly furn., decorated; refr.; lrg. cool rms.; 2 blks. beach; children accepted. $7 up.

SOUTHWEST.

6337 S. CAMPBELL—1-2 rooms, furnished kitnt. apts.; $6 up. Free gas and light.

NORTH.

ROGERS PARK
APARTMENT HOTEL
IDEAL SUMMER HOME.
East of Sheridan-rd., near beach. Newly remodeled and refurnished apartments for permanent guests.

Hotel room	$ 50-$ 55
2 rooms	65- 90
3 rooms	90- 145
4 rooms	100- 125

Sheridan-rd. at Pratt-blvd.
SHELDRAKE 2000.

SPACIOUS
2 room apartments. Modernized. Surprisingly low rates.
15 Min. to Loop. 24 Hr. Hotel Serv.
2322 COMMONWEALTH-AV. APTS.,
½ Block to Lincoln Park.

2½ Rm. Kitch. Apts., $55.
Richly furnished, bright new paint, luxurious carpeting. 24 hour service. Gorgeous apts. Across park, only 10 min. to loop.
NORTH PARK HOTEL, 1936 N. Clark.

BEAU. furn. 5 rm. apt.—2 refgs.; orien. rugs; fireproof elev. bldg.; compl. maid serv.; 24 hr. swbrd.; very comfortable and livable suit. 2 couples or 4 people. Nr. beach and park. 941 Carmen. Lon. 4313.

FERNDALE APT. HOTEL,
549 ALDINE [3300 NORTH].
Modern, large bedroom apts., newly dec. and furn. $60 up. 1¼ rms., $40 and up. 24 hour switchboard. Daily maid service.

1346 ARGYLE-ST.
Beautiful 3 rms., tastefully decorated, well furnished; free light, gas, and refrigeration. Resident manager. $47.50-$50.

ARGYLE SHORE APTS.
1-2-3 rm. large, lgt. airy apts. Summer rates. 24 hr. service. 907 Argyle-st.

5301 N. ASHLAND APTS.
Beaut. furn. 1½-2½ rm. apt.; gas, light, linen, elevators. Maid included. $37.50 up.

1238 N. CLARK-ST.
Choice [illegible] kitch. apts. Priv. bath. New elec. [illegible] Nr. N. Side. Mgr. on prem.

1 ROOM Pullman kitnt., including gas, light, linens, refrig.; modern building; $30 up. 2525 N. Clark-st. Diversey 9500.

WINDRAKE APT. HOTEL, 841 Windsor. 1 rm. pull. kit., maid service daily. $7.50 wk. up; ¼ blk. Outer-dr. Lake. All transp.

1434 THORNDALE—Beau. furn. 3½ rms.; ext. inador; shwr.; nr. schls., shops; exc. trans.; light woodwk. $47.50 up. Ard. 3912.

FACING LAKE.
2½-4 rm. apts.; ultra mod. Beau. resid. st. Priv. beach. 1037 North Shore-av.

4-5 ATTR. spacious apts.; twin or double beds; free refrig.; nr. lake, all trans.; restricted tenancy; $60-$75. 1700 Greenleaf.

ATTRACTIVE 1½-2½ rm. apts.; refg.; elec.; gas; $8.50-$10 wk.; ex. tra. 2535 Seminary

COR., 6300 North 5 large, well furn. rms., near lake. reas. gentiles. Bri. 6085.

CROMWELL APT. HOTEL—1 room kitchen apt.; all services; $47.50. 5718 Winthrop.

3719 SOUTHPORT—2 rms., newly decor.; smart, modernistic furn.; gd. trans.; reas.

5722 WINTHROP—1 to 3 room apts. $35 up. Daily maid; swbd. 1 block to beach.

SEE THIS LARGE 4 RM. AND SUN PAR. Comp. furn.; very reas.; nr. lake. Edg. 2240

BEDRM. apt.—3 light, mod. rms.; homelike; gas; refg.; $45; 2 adults. 5825 Glenwood.

SHERIDAN, 4012—2½ r. apt.; nicely furn.; bath, refrig.; private prch. $40 month.

3-4 RMS.—Sun par., extra bed; G. E. refrg.; nr. L. lake, bus; reas. 5036 Winthrop.

195 E. CHESTNUT—Comfortable 1 rm. apt.; walk. dist. loop; $8 up; mo. rate; near lake.

732 BITTERSWEET [4100 N.]—Near drive; beau. 2-3 rm. kits.; hotel service; switchbd.

NORWELL HOTEL—154 W. North-av.; 1½ r. kit. apts., $42.50; daily maid; 10 min. lp.

4 RM. APT.—Compl. dec.; extra bed; $50. Rog. Pk. L, lake. 6932 Lakewood. She.6767.

104 E. WALTON—Kitchnt. apt.; newly pointed and furnished. Priv. bath. $10 wk.

1029 N. LA SALLE—Large, newly decor. kit. apt.; priv. bath; $8 wk.; smaller, $5.

940 WINONA apts.—5100 N.; beautiful; 3 rm. kitnt., dinette; nr. lake; exc. trans.

ATTRAC. 1 rm. Pullman kit.; hotel serv.; 1 block to beach.; reas.; 10 min to loop.

ATTR., new. dec. 3 rm. apt.—Pri. bath, pch.; refg.; all trans.; adults.; reas 908 Eastwood.

WINNEMAC, 1259—Attr. compl. furn. 2-3 r. kit. apt.; pr. bath; serv.; all tran. adults.

1717 NORTH SHORE-AV.—2½ rm. furn. apt Gas furn'd. Reas. Hollycourt 6751.

STUDIO—Nr. Loop; nat. frpl., Ven. blds., colorful walls; kit., Frig.; $10 up. Div. 10440.

BEAU. 6 rms.; 2 baths; orient. rugs; grd. piano; gar.; beach, park; L, bus. Edg. 1004

4441 MAGNOLIA—Lg. 3-4 rms.; new dec.; nicely furn.; 2 beds; elec. refg.; all trans.

1358 GREENLEAF—Beautiful 2-3 room furn apt.; 1 block L, bus, lake; reasonable.

DESIRABLE 3½ rms., $55; extra bed; newly dec.; wh. wdwk. 1656 Juneway. Bri. 4473.

SPACIOUS new 3½ rm. in Dubonnet. Carpet. $65-$75. 629 Sheridan, 3900 N. at Drive.

2½-3 RM. apts.; comp. serv.; priv. bath; ¼ blk. lake; $40 up. 904 Ainslie [4900 N.].

FLORENCE APTS.—Attr. 1½ rm. kits.; bath, shwr. Htl. serv. $32.50 up. 5406 Winthrop.

NORTHWEST.

HOWARD Apts., 1569 N. Hoyne—Beau. 1-2 rm. kits., newly dec., refrig., free gas; elec.; maid service; surf., L; wkly. or mo.

2552 MONTROSE.
2 rooms furnished; free gas, elec., refrig.; reas. rent. Home atmosphere. Good trans.

3 RM. furn. apt.—Also 3 rm. unfurn., $45; incl. gas, light, elev.; gd. tr. 4142 Keystone

CHOICE 1-2 rm. kitnts.; newly decorated; carpeted; maid serv. 1850 Humboldt-blvd.

4 LGE. rms.—Furn., $50; ext. inador; gas, elec. incl.; grand piano. 4210 N. Crawford.

BEAU. 3 rm.—Pri. back pch.; free gas, elec., refrig. 4421 N. Albany. Noller. Key. 9860.

WEST.

ALEXANDER APTS.—1640 W. ADAMS-ST. Beau. furn. 1-2 rm. kits., newly dec., lge., lt. rms. Maid serv. Low rt. Seeley 9597.

"OAK PARK CHATEAU HOTEL."
1-2-3 rm. kit.; tw. beds; swbd. Gentiles. 330 N. Austin-bl. $45. Vil. 8500. Aus. 8510.

3235 WARREN—Furn. 2-3 rooms; refrig.; newly decorated; exc. trans.; adults.

3340 WALNUT—Nr. Homan; 4 rms., 2 bedrms.; pri. bth.; nice.furn.;nr.GarPk.$11wk.

WANTED—TO RENT—APARTMENTS.

4 RM.—Ht.; 2 bedr.; 2d flr.; pch.; gd. trans. N. or N. W. Reas. Address L 454, Tribune.

TO RENT—STORES.

South Side.

STORES—Room for living quarters.
8139-45 E. 79th-st.; 50x80, will div.$150
11367 S. Michigan-av.; 20x65, hid.....$75
3113 W. 63d; 25x60; heated $75
2845 W. 63d; 12x60; Arcola ht. $45
2943 W. 63d; 25x60; heated $65
Silverman, 2345 E. 71st-st. Dor. 0700.

HOT SPOTS ONLY.
2521 E. 79th-st.—New; 16x70.
1431 E. 67th-st.—Size to suit.
1214 W. 69th-st.—Adj. chain food, 5 & 10, theater. Silverman, Dorchester 0700

BOULEVARD CORNER STORE 19X58. For drugs, ice cream, sandwiches, school supplies, hardware, laundry, dyer, cleaner; N. W. cor. 73d-Jeffery; low rent to start.

TO RENT—STORES.

Southwest Side.

STORE—With rms., 7040 Archer; rt. $25; tav., tailors, del., shoemaker. Ports. 6559.

4208 ARCHER-AV.—Steam ht.; busy shopping district. Kenwood 2113.

North Side.

3467 BROADWAY.
St. ht. in bldg., containing 12 other fine merchants. Extra fine loc. Can. 9124.

5051 N. CLARK—Large store; suit. delicatessen, grocery, bakery or beauty shop; only $45; Arcola heat. Diversey 9500.

CORNER Store for Rent—
3358 BROADWAY.

Northwest Side.

STORE—With 5 rms., suit. any kind of bus. $50. 3046 N. California. Key. 2869.

West Side.

517 MILWAUKEE, near 3 carlines, good for food mart, tavern, hardware or dry goods. Inquire upstairs or ph. Hay. 7655.

Suburban.

EVANSTON—830 Davis-st. Adjoining Kresges, center of all transportation. Real merchandising, traffic location, store with opportunity for good volume. Rosenberg Realty, 1574 Sherman-av. Phone Gre. 1606

2403 SOUTH 52d-avenue, Cicero. Modern store, $30.

Miscellaneous.

STORES.
Active retail locations thruout Chicago and Suburbs.
Immediate Possession.
The ESTATE OF MARSHALL FIELD,
HENRY F. DARRE, AGENT.
135 S. La Salle-street. State 0675.

TO RENT—OFFICES AND SHOPS.

Central.

32 N. STATE—S. W. cor. Washington; fireproof bldg.; one floor; also attractive offices; north light; night service; center Loop; single room furnished, $20; with reception room, $35 up; beautiful desk space. Phone, steno. SWIGART & Co., Room 601

ATTRACTIVE FURNISHED OFFICE WITH RECEPTION ROOM, RENTAL $30, IN FIRST CLASS, WELL LOCATED BUILDING WITH SERVICE OPTIONAL.
30 N. LA SALLE-ST. SUITE 300.

FURNISHED PRIVATE OFFICES.
$15 PER MONTH.
TELEPHONE SERVICE AVAILABLE.
SUITE 420, 82 W. WASHINGTON

DESIRABLE OFFICE, RECEPTION AND STORE ROOM, WELL FURNISHED, $40
30 N. LA SALLE-ST. ROOM 300.

FURNISHED private office, newly dec., incl. light, 20 E. Jackson, room 610. Har. 0632.

DESK SPACE, $7.50 up—Mail-phone service. $1 mo. up. 330 S. Wells. Room 706.

OFFICE display, or laboratory space. 154 E. Erie-st. Whitehall 6026.

333 N. MICHIGAN-AV.—Mail-phone service. Telephone Secretarial Serv., Inc. Fra. 7100.

Outlying.

DOWNTOWN EVANSTON—Mod. offices, $25 up. Suit. any profession. 1718 Sherman. University 8680 or Rav. 2274 eves.

OFFICES—Suitable for dentist, attorney, etc. Dr. now established. Prospect 8013.

DESK ROOM OR MAILING ADDRESS.
7346 IRVING PARK-RD.

INDUSTRIAL PROPERTY.

RENT—900 square feet daylight loading platform; suitable for carpenter, pumber, etc. or light manufacturing; very reasonable. E. K. Vaughan, Mgr., Plaza Hotel, Clark-st. at North-avenue. Superior 2680.

WILL SACRIFICE—6 sty. bldg., 17,500 sq. ft. area; in loop; frt. elevator; stm. ht.; good loc.; immed. poss. Price $12,500; cash, $3,000; suitable terms. Mr. Weiser. APPLEGATE & CO., STATE 9200.

FOR SALE cheap—Large manufacturing plant, $31,000 worth of machinery. 3½ acres of land with Northern Pacific and Great Northern Railway siding. Gopher Granite Co., St. Cloud, Minn.

700,000 SQ. ft.; vacant. Belt and C. M. RR. and C. N. W. switch; 6 mi. W. of Loop; 475,000 sq. ft., Belt switch, Kenwood dist. Want offers. McCarthy, Kedzie 8548.

1 ACRE—Of prop. on busy street, incl. cor.; ideal for industrial purposes; nr. mfg. dist. and R. R. Phone Vir. 9723.

RENT — Modern daylight 1 story factory; 30,000 sq. ft.; north side. HART & WHETSTON, exclusive agents. State 8270.

OIL storage plant to rent—Close to loop; 66,000 gallons storage; good warehouse. R. J. Kelly, Randolph 5600.

FOR RENT—Floors of 7,500-15,000, 30,000 or 45,000 sq. ft. Heated, spkird.; frt. and pass. elevs. State 4416. Burns.

10,000 SQ. FT. 1 sty. corner bldg.—Light 3 sides; $175 per month. Randolph 2311.

FACTORY BUILDINGS.
CHITTICK, INC. SUPERIOR 5427.

FOR rent—1,300-2,500 sq ft.; daylight cor. bldg. Suit lg. mfg. 609 Scott. Mich. 5242

RENT 2,500 sq. ft. nr. loop; 3 light sides; cement bsmt.; gd. ldg. Owner. Div. 4695

TO RENT—5,200 sq. ft., $70 mo.; sprinkl'd. Also 7,500 or 10,000 ft.; gd. lite. Sta. 7195.

RENT—711 W. Lake, 13,500, 9,000, 4,000 ft. Claude W. Morris, 160 N. La S. Dea. 6681.

4862 N. CLARK—50x190 ft.; brk. gar.; $11,000; will rent for $125. Lon. 0481.

RENT—28,000 sq. ft. floor; light 4 sides; heated, spkld.; switch; want off. Ran. 2311

OFFICE FURNITURE AND DEVICES.

REMODELING SALE.
OFFICE FURNITURE AND EQUIPMENT SACRIFICED.
Executive and secy. desks, chairs, tables. Bookcases, letter and legal files. Lockers, storage cabinets, steel shelving. Safes, typewriters, adding machines, etc.
JOS. GINSBURG, INC.,
39 N. HALSTED-ST. HAY. 2730.

GOING out of business. Must sacrifice entire stock. Everything for the office—desks, chairs, tables, files, safes; all sizes; storage cabinets, bookcases; regardless of cost. 121 N. Halsted. Hay. 7090.

3 EXECUTIVE SUITES—Complete with leather chairs and davenports, files and safes. All as good as new. Bargain. SPITZER'S. 167 W. LAKE-ST.

FANS FANS
16 in. oscillating; late style, $16 each. 644 W. Madison-street. Mon. 5066.

LIQUIDATING—DESKS, CHAIRS, FILES, BOOKCASES, Chrome Chairs, 2857 N. Clark.

STEEL shelv., lockers, files, desks, chairs. CENTRAL, 20 W. Hubbard-st. Del. 8495.

22 DESKS, chairs, steel lockers, fireproof safe. Must go. 721 S. Dearborn.

SURPLUS stock—New, used furn. and files. Other bargains. 236 W. Lake, cor. Franklin.

BUY-sell new, used office furniture. KENDRICK, 218 W. Jackson. Central 4325.

TRAVEL.

Buses.

FREE MEALS. FREE PILLOWS.

Los Angeles	$31.50 O. W.	$53.10 R. T.
San Francisco	$32.25 O.W.	$54.10 R. T.
Dallas	$12.00 O.W.	$20.40 R. T.
Phoenix	$27.50 O.W.	$49.50 R. T.
New York	$10.95 O.W.	$17.95 R. T.
Columbus, O.	$ 4.00 O. W.	$ 7.20 R. T.
St. Louis	$ 3.00 O.W.	$ 4.50 R. T.
Miami	$17.95 O. W.	$32.35 R. T.
Memphis	$ 7.90 O. W.	$14.05 R. T.
New Orleans	$12.30 O. W.	$20.80 R. T.
Atlanta	$ 9.80 O. W.	$17.65 R. T.

ALL-AMERICAN BUS LINES.
514 S.Wabash.Wab.8300

LOWEST ROUND TRIP FARES.
Decatur $3; St. Louis, $4.50; Detroit, $5.
DE LUXE MOTOR STAGES.
215 N. STATE. FRA. 0303.

Automobiles.

BOTH READERS AND ADVERTISERS ARE urged to exercise caution in arranging automobile transportation with other individuals. References should be exchanged and carefully investigated.

CALIFORNIA OR SEATTLE.
We pay half gas, no special fees. Licenses furnished. Drive a new car independently as your own. Travel any route. No caravan. Also cars for KANSAS CITY. Open day or nite. Write or phone.
SAUNDERS SYSTEM—SINCE 1916.
28 W. Lake-st. Central 1078.

Drive Independently
California-Arizona.
FREE insurance — Free license. FREE gas—Pick your own route. Drive 1940 models—share expenses. Come ou today to 6201 S. WESTERN-AVENUE.

FREE TRANSPORTATION
to California for reliable drivers. I pay all car expenses. See Mr. Lord, 82 W. Washington-st., R. 226, or ph. Franklin 9780.

RENT A 1940 AUTOMOBILE—Go anywhere. Low as 3c mile. Radio and htr. Wab. 2683. Harrison Rent-a-Car. 612 S. Wabash.

DRIVE yourself to California. 1940 model cars; pay expenses only. Call Mr. Warren. Graemere Hotel. Van Buren 7600.

FREE TRANSPORTATION to Seattle for good driver in exchange for helping drive. Cal. 6700. Call 9-12 a. m. or 7-9 p. m.

DRIVE TO L. A. OR SAN FRANSISCO new cars independently as your own. Share expense. 224 N. State. Franklin 5178.

SHOWMAN driving to Hollywood. Take 2; sh. exp. Seeley 2770. Mr. Brengk.

DRIV. Houston, San Antonio, Sat., '38 Buick. Take 3; exc. refs.; shr. exp. Mid. 8539.

DRIVING '39 Ford to Denver at once. Take 3 or 4. shr. exp. Kildare 1086.

LOS ANGELES Sunday; new car; share expenses; references. Michigan 4359.

DRIV. San F. via L. A. and Colo. Parks next wk.; take 1 lady; shr. exp. Lac. 6994.

SCALES.

— SCALES—REPAIRED—MOVED—SOLD — Columbia Scale Co., 2439 N. Pulaski-road.

REAL ESTATE—APARTMENT BLDGS.

South Side.

6 APT. BARGAIN.

INCOME	$ 3,888
PRICE	$14,000
CASH	$ 4,500

Soundly constructed. Best Woodlawn location. Will show good return. Can also be easily converted for small units. Mr. Rylands.
McKEY & POAGUE,
7911 S. ASHLAND-AV. RAD. 7911.

TRUSTEE WANTS TO SELL
pressed brick cor. 3 apt.; octg. front, 3 5's; encl. sleep. pchs.; 3 car brk. gar., lge. lot, nr. 55th-Throop; $2,500 dn., balance at $59 per mo. incl. int. at 4½%.
JOHN McCARTHY, 1405 W. 63d. Rep. 5000

FREE RENT.
2 flat brk. 5-6 rms.; heated. Glazed rear porches. 2 car brk. gar. Nr. 69th-Ashland. Just foreclosed. Move right in. $450 cash. Rent of 1 flat pays bal. Full price $4,500. Phone today. Rep. 1689.

FOUR FINE FIVES.
Modern 2 story brick bldg. on 50 ft. lot. 2 car brk. gar.; stm. ht. Income $167.50 monthly. Full price $12,000.
7007-09 JUSTINE-ST.
H. W. Eidmann & Co. Vincennes 4321.

4 FLAT.
$1,475 cash, bal. 15 years at 4½% int. Priced to sell quick. Geisler, Rad. 0101.

BARG. 354 NORMAL-PKWY.—Gd. neighbd.; close to schls., trans.; stm. ht.; gd. tenants; easy terms; ideal home; inc. Went. 3563.

2 APT. brick—6-6 rms.; south shore location. Rent $65 each apt.; 2 car br. gar.; nice lot. Price only $7,800. FHA terms. Vin. 2064.

3 APT.—Near 79th-Morgan, 6 rms. each. Large lot; sacrifice for $8,500. Liberal tms. Vincennes 7070, Mr. Nyhan.

A BUY! GOOD BRK. 2 FLAT, $500 dn.; pr. $3,550. Open Sun.-eves. 3558 Archer.

TWO 6 apt. bldgs., cor. Woodlawn—$8,500 apiece. Exclusive agent. Hyde Pk. 7000.

MUST liquidate 2 flat brick, 6-5 rms.; trans. and schls. Nr. 64th-Sangamon. Ste. 3603.

NR. 79TH-ASHLAND—4 flat brick, 4-4 rm. apts. Excellent cond., $10,500. Hem. 7900.

12-3½ RMS. on cor.; canv. walls; tile baths. 10% cash, bal. 20 yrs. Ced. 1603.

7038 VERNON—2 apt. brick, $4,500. Frear-Delaplane Co., exclus. agt. Hyd. P. 7000.

North Side.

2637 WINNEMAC.
Massive 2 flat brick, 6-6, enclosed rear porches, 2 car brk. gar.; original cost $22,000. Estate must sell. Price $8,000, mtg. $3,000. Pay $56 mo., includ. princ., int., taxes. Call Atty., Mr. Madden, Irv. 6712.

Less Than 4 Times Rental.
19 apts., price $39,000; 22 apts., price $40,000; 25 apts., price $43,000; $6,000 cash, long term financing, 4% int. Mr. Cooper, Lak. 0760.

6 FLAT, ROGERS PARK.
5 rooms and sleeping porch; tile baths. 13 years old. Rent $4,300. Price $17,500. No less. This is a real bargain. Bowers Co., 4628 Broadway. Longbeach 8833.

BEAU. North Park octagon 2 apt., gar., 5-5, large lot, new stoves, refrig., canvas walls, excellent condition, nr. all facilities, fine income. A real buy for immed. sale. Terms to suit. Bri. 3508.
JACOBS & JACOBS, INC., 2750 DEVON.

SACRIFICE MOD. 6 APT.
Near Winnemac Park. Spacious 6 rm. apts. Latest equip. Octagon front. Rt. $4,280. Price $22,500. Call Roth, Well. 4466.

3 FLAT—ONLY $915 CASH.
Brick, steam ht., 3 car gar.; lot 37½ ft.; 24 rms.; bal. 15 yrs. 848 George-street.
ARTHUR KRUGGEL & CO., LON. 5531.

CARMEN-AV. [5100 N.]—Modernized 3 apt.; tile bath; light woodwk.; arch drs.; brkfst. nook; table top stoves; 3 car gar. Rents $180. Pr. $10,500. Imm. poss. Lon. 7150.

DEVON-WESTERN 3 APT.
6 rms. each.; insul. roof, stoker; 2 car brk. gar.; $2,500 will handle. Ran. 2347.

833-35 LELAND-AV.—6 flats; rent $3,240; price $13,000.
FRANKENSTEIN & CO. 110 S. Dearborn-st.

6 FLAT corner, 4s; sun parl.; nr. Devon. Pr. $13,500. WORTH MORE. Longb. 5332.

BEAUTIFUL Edgewater 2 apt. 5 rms. each. Amazingly low price and terms. Rog. 6500.

2 FLAT brick—6 rms.; 2 heating plts.; pr. $5,750. Tms. Dette 1922 Irv. P. Buc. 2015

BARG.—6 flat; st. ht.; Ridge-bl., nr. Broadway. Inc. $270 mo. Address L 363, Tribune.

2 FLAT brick—6-6; steam; 2 car garage; close to all conveniences. Randolph 2347.

REAL snap! Mod. 2 apt., 6-6 rms., h. w. ht. Must be sold. $8,500 or offer. Lon. 5295.

2 FLATS—$1,500 only, $300 down, bal. $20 monthly. Henry J. Kramer, 139 N. Clark.

BRICK 2 flat, h. w. ht., shwr., elec. ref., nr. Howard L. $5,900. Only $400 dn. She.9201.

Northwest Side.

Stabilize Your Dollars
and have a lovely home plus an income from the other apt. in this attractive brk. 2 flat; 5-6 large rooms; 2 h. w. heating plants; 2 car garage. Excellent location.
PRICE $8,650—CASH $1,750.
ALBERT F. KEENEY, REALTOR.
5612 NORTH-AV. MERRIMAC 4300.
Open evenings till 9, all day Sunday.

2 FLAT BRICK, 5 AND 6 ROOMS.
Stove heat; 1 car garage; price $5,750 cash, $1,000 balance like rent. Jarchow & Sons, 3622 Fullerton. Spa. 4280.

MODERN Brick 2 Apt.—$6,000; 2-5 rm. apts. Sun par.; 2 car gar.; sep. h. w. htg. plants. Springfield, nr. Ainslie. Randolph 3021.

2443 N. CALIFORNIA—2 flat brick, 6-6; furn. ht.; excel. transp.; barg. at $5,500. For inspection call owner. Spaulding 6700.

2 STORY brick—6-6 rms.; lot 30x125; nr. Tripp and Hirsch-st. Price $5,000. Scheubert & Scheubert, 4145 W. North-av.

3 FLAT brick and English basement apt.; rent $2,460. Price $11,000. Tms. Fra. 8395.

PORTAGE Pk.—2 apt., 6-6 rs., 2 h. w. plts.; brk. gar.; nr. park; $7,950; tms. Pal. 7201

$650 CASH—$38.50 per mo. buys 2 flat brk. Rents $65. 5524 North. Merrimac 6003

2-6S, BRICK, 40 ft. lot; 2 heating plants; $8,150; $1,000 cash. Pens. 2600.

ACT now—11 yr. old cor. 4 apt., 4-5 rms.; stm. ht.; el. ref.; price $12,750. Kil. 0854.

BARG.—2 flat brk.; furnace ht.; 2 car gar.; fine cond. 3916 Wrightwood-av.

10 APTS.—2 story; cor.; 12 yrs. old; 20 yr. mtg.; price $21,500. Address L 403, Tribune.

West Side.

3 STY. STONE frt.—3 8s. Only $950 wanted. Bal. $36 mo., including tax, ins., int. Income $75. Owner, 15 S. Winchester, 1st fl.

6 FLAT brick—Stove ht.; income $69 mo. Full pr. $2,500. 1344 W. Ohio. Aus. 0925.

REAL ESTATE—BUSINESS PROPERTY.

South Side.

$625 DOWN, bal. $44 mo.—7 rm. frame res. on 97½x124 ft. corner, 72 ft. cor. business vacant has excellent possibilities for any business. Wagner. Rad. 7301.

North Side.

THIS improved corner nets about $4,200 a yr. or 7% on $60,000. Owner liquidating. Will accept $30,000, showing return of 14% on your investment. You don't have to guess what will happen next.
H. W. CROXTON & CO., 4723 Broadway.

BUSINESS HOME WITH INCOME.
Store, 3 apts. and garage. 30x42. Suit. any bus. Halsted, nr. Fullerton. $3,000 down.
ADDRESS Y D 149, TRIBUNE.

Northwest Side.

BARGAIN—1 STORY BRICK STORE and brick garage on West North-av. Price $5,500. Orig. cost $18,000. Here is your chance. Act quick. Link Realty & Mortgage Co., 2423 W. North-avenue.

TO CLOSE ESTATE.
S. W. cor. La Vergne and Addison, 4 stores, 1 apt. All rented. Submit your offer to Geo. R. Hanson, Realtor, 3634 N. Cicero.

BAKERY—Old est., with 2-4 rm. flats; str.; 2200 N. Maplewood. Retail and wholesale. No compet. Poss. Oct. 1. '40. Price $3,850. BANACH, 2131 N. Rockwell. Humb. 4823.

ONE story brick—3 stores; double store rented to chain; quick sale $7,500. REALTY & MORTGAGE CO. Bel. 0001.

SACRIFICE—2978 Milwaukee; vacant store. 2 6-rm. apts., htd., or trade. Owner 2d fl.

REAL ESTATE—HOUSES.

South Side.

NOW VACANT.
8124 Michigan—6 room octagon front bungalow; all newly papered; refinished floors; new electric fixtures; inlaid linoleum; 2 car gar.; $625 dn.; price $6,250. Call office for key.
WILLIAM FLECK & CO.
1135 E. 82d-st. Regent 6550.

SEE YOURSELF
in this lovely 6 rm. brick bungalow with large, light, cheerful rooms. Canvas walls, tile bath, cedar lined closets, natural fireplace. H. W. heat, gas fired. Nr. R. I. sta., car line, Parochial schools, stores. Change of work makes this sacrifice necessary. To insp. Rad. 0408.

FINE 6 ROOM HOME.
Small down payment, balance $30 per month FHA.
PETERS, 7923 South Park. Rad. 6800.

BUNGALOWS—$5,500 AND LESS.
Terms; 5 or 6 rooms; east side of Princeton-av., 8100 block. Eves., Pla. 4331. Weekdays, Ran. 4638.

6 RM. brick bungalow; oil heat; garage; near 93d-Ada. Beverly 0020.

Southwest Side.

HERE'S A REAL BUY—A dandy 5 rm. frame residence; mod. bath; cabinet sink; fully insulated; wide lot; near 94th-Turner. Phone Mr Storey. Prospect 8340.

A BUY! Gd. home; exc. tr.; $300 dn.; price $2,450. App. 3558 Archer. Op. eves.-Sun

North Side.

LARGE frame res. in exceptionally fine cond. 10 rms., recrea. rm. in bsmt.; hot water [oil] heat; St. Gertrude parish; priced low for quick sale. Randolph 2347.

15 ROOM BRICK—Fine rooming house loc.; Wrightwood east of Clark. $5,500. $3,000 down. Address T O 124, Tribune.

CALIFORNIA owner must sell 5 room bungalow; wide lot. 1436 Birchwood-av. Price $6,000. Phone Sheldrake 8820.

Test Your Facts

Here are the correct answers to the "Test Your Facts" questions on today's editorial page:

1. [c] Three.
2. [b] Musk.
3. [c] Russian composer [he became a French citizen in 1934 and died in Paris in 1939].
4. [a] A captious or fallacious reasoner.

REAL ESTATE—HOUSES.

North Side.

PETERSON WOODS
New 7-rm. res.; tile bath, kit., extra lav. 2 car brk. gar.; cons. am. home or 2 apt. Lino. Bros., 737 N. Michigan., Del. 1028.

Northwest Side.

"SCHORSCH VILLAGE."
A community of over 300 new homes on Natoma, Normandy, Rutherford, just north of Belmont. Open till 8 p. m.
A. J. Schorsh & Co., 6059 Irving Park-rd.

S. O. STONE & CO.
OFFERS
Homes from $4,250 to $5,000.
Make appointment to inspect.
S. O. Stone & Co., 4503 Milwaukee. Pen.2979

FINE 6 room brick res.—Near Central-Diversey; 2 car gar.; arched doorways; price $5,000; cash $500, $35 mo. incl. interest. Brokers Realty, 5609 Belmont, Berk. 0600.

5145 BYRON—5 rms., furnace heat..$4,200
5255 Warner—5 rms., h. w. heat..$5,500
Also nice 5 rm. frame, furn. ht....$3,750
BOYLE, 5151 IRVING PARK. KIL. 0002.

NORWOOD PK.—Dutch col.; 6 rms.; air cond.; gar.; lge. lot; fruit trees; 2 bl. W. Taft H. S.; beau. loc. $8,000. New. 0849.

ON Kedvale, N. of Lawrence—5 rm. brick bung.; furnace ht.; garage. Price $5,500. GREGOR, 4200 Lawrence-av. Pal. 1461.

WILL sac. Norwood Park 6 rm. Georgian colonial brk.; mod. in every detail; lge. lot; 2 car gar.; side dr. Owner. New. 4244.

5147 N. LA CROSSE—5 large rms. and 1 up; h. w. ht.; gar.; lot 45x125. A bargain. A. L. Bulow, 4847 Irving Park, Pal. 7060.

$400 CASH, bal. like rent buys 5 rm. brk. bung.; lge. attic; h. w. ht.; gd. trans. Price $4,000. Potter Realty, 6409 Irving Park.

6 RM. brk. res.—Tile bath; gar.; beaut. lot, 50x200; nr. Norwood Pk. sta.; pr. $9,800; $1,000 dn. John Krohn Co., 5339 Lawrence.

5 RM. brick bung., 2537 N. Meade-av.; will sacrifice for $5,000. Priv. pty. Ran. 1979.

12 YR. old bung.—Lot 96x150; pr. $3,500; tms. Dette. 1922 Irving Pk. Buc. 2015.

EXCEL. 6 rm. brk.—H. w. ht.; nice lot; sacr. Pr. $550 cash, bal. E-Z. 3372 N. Central.

4252 N. MASON—5 rm. brick; large living rm.; h. w. heat; $5,000, terms. Irving 1808

West Side.

8 RM. brk. house—Encl. rear pch.; gd. yard; fine cond.; reas. 322 N. Homan. Van. 1478.

PRE-FABRICATED BUILDINGS.

ECONOMY ready-built port. cabins, cottages, etc. $125 up. 9321 Cottage Gr. Rad. 0212.

REAL ESTATE—VACANT.

South Side.

8340-48 BENNETT-AV.—100x125.....$3,000
R. M. O'BRIEN & CO.,
111 W. Washington-st. Rand. 3062.

LOTS, $39.75 each; 25c down, 25c week. FRANK DE LUGACH, 2339 West 95th-st.

North Side.

EXCEL. apt., bus. site; 100x200; old hse.; gd. Evanston loc.; $9,500 or offer. Lon. 9000.

FINE W. Rogers Park residence lots, 33x125, or larger; $890. Mr. Koenig, Rog. Pk. 0458.

REAL ESTATE—SUBURBAN—SOUTH.

Beverly Hills—20 minutes to loop.

NEW 5 rm. brk. residence, tile bath, screened slpg. porch, gas ht., 1 car gar., side drive. 9329 S. Claremont-av. Shown by appointment only. Pr. $7,800. Cedarcrest 0650.

WOOD-ST.—Br. bung.; 6 lge. rms.; glazed porch; gar.; side drive; $7,000. Bev. 4850.

ON THE hill nr. schools—2 story brick; 4 bedrms., 1½ baths; $9,000. Beverly 5000.

Homewood—32 minutes to loop.

2 ACRE farm—7 blks. to I. C. elec. roads; high black land; good view; live on land while paying for it. $50 down, $10 month. Address H G 443, Tribune.

General—Suburban South.

ARE YOU HOME MINDED?
Has the down payment stopped you? Here is your way to overcome it; if you are paying $35 a mo. rent, and have as little as $100 cash, our simple, interesting plan will enable you to acquire full ownership of a 5 or 6 rm. modern suburban home. Full details free. Address Y X 432, Tribune

DO you pay $25 a month rent? Have you $130 cash? That is all you need to own this lovely 4 room home. Concrete foundation, water, complete bath, elect. 13 cent fare to loop. New, clean neighborhood Act now. Address Y F 58, Tribune.

2 ACRES—On I. C. Elec., 8 blocks to sta.; hard road; elec.; gd. soil; land high. $25 down, $10 month. Pros. 1139.

REAL ESTATE—SUBURBAN—S. W.

Palos Park—46 minutes to loop.

6 RM. home with modern equipment; approx. 4 A. wooded. Ideally situated. Must be seen to appreciate. Bargain. Terms
ADDRESS Y K 455, TRIBUNE.

General—Suburban S. W.

CLOSE IN ACRE FARMS,
1 MILE WEST OF HARLEM-AV.
ROBERT-ROAD & 83D-ST.
Take 79th-st. or 95th-st. to Roberts-rd. Saturday and Sunday 11-7.
PAVED RDS., ELECTRIC, LOW TAXES.
2 ACRE FARMS, $250 Acre.
ONLY $100 CASH, $7 MONTHLY.

ARE YOU SUBURBAN MINDED?
Is the lack of ready cash delaying your selection of a home? Fifty cents daily will start you toward a home in Chicago's most beautiful suburban development. Full details free. Address Y D 221, Tribune.

REAL ESTATE—SUBURBAN—NORTH.

Evanston—15 minutes to loop.

PRICED TO SELL.
7 rooms; central location; large, beautifully landscaped lot; 2 car gar.; h. w. ht.; oil burner; convenient to school, trans., etc. Rogers Park 1727 or University 9500.

NORTH EVANSTON—BRICK COLONIAL. 7 rs.; 1½ bths.; att. gar. $11,500. Gre. 2700

Hubbard Woods—24 minutes to loop.

MOD., 4 bedrm., 2½ tile bath, brick, oil, 2 cars; transferred. Sacr. Winnetka 254.

Niles Center—31 minutes to loop.

NILES CENTER DE LUXE
from cellar to attic. This home is an architect's dream; 2 story res., 6 rooms, modern thruout, only 3 years old, tile bath, extra lav. on 1st fl. and bsmt. Recreation rm., tile kitchen, stone fireplace, air-conditioned. Priced for quick sale.
BURKE & LYNN,
4747 KEDZIE. 2336 DEVON.
IRVING 7120. ROGERS PK. 7800.

3 APARTMENT BUILDINGS.
NILES-WESTCHESTER REALTY CO.
4120 OAKTON-ST. Niles Center 2600.

Winnetka—21 minutes to loop.

7 RMS., 1½ baths, scr. pch., oil ht.; 67 ft. lot; east side; $10,000 or offer. R. Pk. 0271 Univ. 0283 Wilm. 2486.

General—Suburban North.

6 ROOM modern home, 4 car garage, A1 condition, 1½ blks. N. of Zion, Ill., at 1911 Sheridan-rd. Cash bargain. Inquire on prem.

SAC. $850 takes 74x131 wood. lot on Pleasant-av., w. of Wilmette. Rog. P. 2046.

$750 BUYS 1 ACRE ON OAK PK-AV. N. of Dempster, W. of Evanst. Rog. P.2046

REAL ESTATE—SUBURBAN—N. W.

Barrington—39 minutes to loop.

MY nicely wooded quarter section farm; will divide as desired in partly wooded tracts, 20 to 75 acres ea. O. S. Seaner, owner. Ph. Barrington 628. Cen. 1567.

Crystal Lake—46 minutes to loop.

DE LUXE Cntry. Est.—Furn. 12 rms., 4 bth. Barns, chkn., hog hses.; 40 ac. Rent-sell. Claude W. Morris, 160 N. La S. Dea. 6681.

Des Plaines—23 minutes to loop.

$50 STARTS you on a Guaranteed Bldg. Plan. Paymts. as low as $29 mthly. pays everything for that home of your own. Protect your future now. Address Y D 452, Tribune.

Elmwood Park—22 minutes to loop.

TO liquidate—1 brick and 2 stucco, modern bungalows; $3,500-$4,500-$5,000; 10% dn. McCarthy, 26 N. Crawford. Kedzie 8548.

Mount Prospect—26 min. to loop.

NEW HOMES AT PROSPECT HEIGHTS. PRICES $4,950 TO $6,500.
RT. 54, 2 MI. NORTH OF MT. PROSPECT.
SMITH & DAWSON. STATE 3861.

Palatine—39 minutes to loop.

BEST buys Northwest suburban homes, country estates. Wm. H. De Pue, Palatine, Ill.

Park Ridge—19 minutes to loop.

$3,945—Home complete; latest conveniences; 6½ room area; payments less than rent; $29 monthly pays everything; FHA inspected; good transp. Prices will advance. Buy now. Address Y H 406, Tribune.

General—Suburban N. W.

ACRE NEAR LA GRANGE-ROAD and Belmont-road. Paved road, electric; near school. Barg. $375; $75 cash, $5 mthly ADDRESS G G 453, TRIBUNE.

5 ROOM home on large lot—$75 bal. $24 mo. like rent; 2 extra unfinished rooms upstairs. Address H G 295 Tribune.

SACRIFICING 2½ acres on hwy. 12, $950; monthly terms. Address Y J 63, Tribune.

LG. TRACT—133x293; gd. soil; nr. for. pres. $300, $25 down. Address H O 592, Tribune.

REAL ESTATE—SUBURBAN—N. W.

General—Suburban N. W.

4 ROOM HOUSE ON ¼ ACRE
This is a modern home consisting of living rm., kitchen, 2 bedrms., utility room and attic. Complete plumbing, water, gas, elec. and stone road. Nicely located 2 miles west of Glenview. Total price $3,975. $400 down, $26 per month.
Address G P 365, Tribune.

4 ROOM HOUSE—BARGAIN
6 yrs. old; $25 per mo.; FHA plan; small down paymt.; 2 room additional area can be furnished; schools, churches; good transportation. Address G C 383, Tribune.

STOP chasing rainbows—If you earn $45 per week or more, I will tell you how to get your own home. 3 blocks to N. W. station, 23 minutes to loop. Homesites 50x150 ft.; all improvements in and paid for.
Address Y D 444, Tribune.

REAL ESTATE—SUBURBAN—WEST.

Austin—14 minutes to loop.

NEWLY remodeled and dec. A splendid Austin home, conven. to 'L'. Lge. liv. rm., din. rm. and kit.; new bath on 1st; 4 fine bedrms. and bath on 2d. Extra rms. on 3d for income. 3 car garage. Open Thurs., Fri., Sat., 2-5:30. Price slashed to $7,500. Terms. 5840 Race.

HOME with an income—2 small apts.; 2d rented for $30; $1,000 cash required, bal. HOLC. terms. Mo. Paymt. $26. Pr. $4,000. Pilgrim, 5637 W. Lake. Aus. 1680-Vil. 5100.

Cicero—13 minutes to loop.

6 RM. brick cottage, A1 cond. Large rms. Garage. Dandy buy, only $4,950. Terms. Kohout Bros., 6200 W. Cermak. Cra. 5800.

Elmhurst—23 minutes to loop.

SACRIFICE beautiful corner lot; cost $3,600, take $1,300. Address E A 153, Tribune.

Glen Ellyn—35 minutes to loop.

OPEN TO INSPECT DAILY.
FURNISHED MODEL HOME.
581 Turner-av., just west of Park-blvd. 4 blks. South of R. R. New 6 rm. brick homes on beautiful landscaped tract. Ready to occupy now or Oct. 1st. FHA terms. Broomell Brothers, Inc., Randolph 9121.

Oak Park—14 minutes to loop.

THIS Queen Ann type bung. has 5 rms. and bath on 1st flr.; 4 rms. and bath on 2d flr.; could be rented out; h. w. ht.; $6,500. Johnson, 123 South-blvd. Euclid 163.

MODERN home—7 large rooms, four baths, all on one floor; $25,000. Euclid 532.

River Forest—17 minutes to loop.

BRK. col. res.—Close in; 4 bedrms., liv. rm. 31x16 firepl., tile kit., dishwasher, brkfst. rm., library, 2½ ba., maid's rm., cocktail lounge; h. w. gas ht.; gar.; lot 60x170; $20,000. Pilgrim, Aus. 1680—Vil. 9700.

General—Suburban West.

DESIGNED FOR THE
Working Man and His Family
CLOSE IN, YET CLEAN COUNTRY ATMOSPHERE, WHERE TAXES ARE LOW. PAVED ROADS, BUS TRANSP. NR. SCHOOLS.
ELECTRIC, GAS, HIGH RICH LAND.
EAST SIDE LA GRANGE-RD.
FOUR BLOCKS N. OF NORTH-AV.
Homes with Land $1,375.
$195 Cash—$16 Monthly.
OCCUPY, COMPL. AT YOUR LEISURE.
VISIT SUNDAY-DAILY 11-7

6 RM. COLONIAL HOME.
Full price $2,895; 4 rms. downstairs, complete except painting; 2 rms. upstairs unfinished; hard surface streets, electricity. Small down payment will handle. $24.00 month. Address G C 399, Tribune.

INVESTIGATE western suburbs for best buys. See us in Riverside, La Grange, Western Springs, Hinsdale. HENRY A. MILLER.

SPECIAL BARGAIN—$600; $50 cash, $8 mo.; 3 acres facing paved highway, gas, elec., 5 bl. R. I. sta. Ken. 7589.

4 R. MOD. bung.—West-st.; lot 50x200; pr. $3,200. C. Gansberg, Warrenville.

REAL ESTATE—FARM LANDS.

Farm Land Classified advertisments will be found in the News Section adjacent to the daily feature "Day By Day on the Farm."

REAL ESTATE—RESORT PROPERTIES.

Illinois.

RECEIVER'S SALE
350 lake front and lake view lots on west shore of Crystal Lake will be sold at
AUCTION
ON THE PREMISES—
UNDER LARGE TENT
CRYSTAL LAKE, ILL.
Sat., June 15th, 1:30 P. M. and Sun., June 16th, 11:30 A. M., Chicago time. Sandwiches served on grounds Sun., June 16th.
FINAL LIQUIDATION SALE
These lots are held by receiver of closed bank and will be sold to highest bidders. Each lot to be sold is staked and numbered.
DRIVE OUT TODAY
Take Northwest highway, Rt. No. 14. Direct to Crystal Lake.
Pick out the lot or lots that you want, then come to the sale Sat., June 15th, or Sun., June 16th, and bid what you think they are worth. Lots will be sold under tent from large plat, as requested by public.
A RESTRICTED DEVELOPMENT
Terms: ½ cash, payable at sale, plus $5.00 per lot auctioneer's fee, balance payable at receiver's office within 15 days. Guarantee Policy. Sales made subject to approval of Edward J. Barrett, Auditor of Public Accounts, and Circuit Court of Cook County.
FOR INFORMATION OR PLAT WRITE
CHARLES H. ALBERS, RECEIVER.
By E. A. Schroeder, Deputy Receiver.
7 S. DEARBORN. FRANKLIN 9250.
Ray E. Gross, Auctioneer, Berwyn, Ill.

BEAUTIFUL summer home, east side Round Lake. Wm. W. Edwards sub., 40 mi. fr. Chicago; sandy beach, lot 100x120, garage, beautiful trees, shrubs, 5 bedrms., 2 screened porches, inside plumbing, automatic elec. water system, 350 ft. well large dining, liv. rooms, large kitchen, elec. stove, electric refrig., cement foundation & basement, Holland furnace. McCormick cottage. Rog. Pk. 3365. 1500 Touhy. Reas. Terms.

SPANISH Country Home with Patio Porch, cool gracious living room, 2 large bedrooms, kitchen and dinette, corner windows, cobalt blue roof, bright yellow awnings, etc., on magnificent 12 mile sand bottom private lake near McHenry, Ill. An extraordinary value at $1,500. Terms. Address Y S 332, Tribune.

BARGAIN—ORCHARD LAKE COTT....$695 For immediate possession. On large scenic lake, including orchard and strawberry patch. Newly built cottage with sink, cabinets inside toilets, etc. 38 miles N. W. Improved. No assessments. Terms to responsible party. Address G C 390, Tribune.

MUST SELL AT ONCE.
Lake front cottage, $1,500; terms. Large lot running to water's edge; wooded, landscaped. House insulated for winter use. Plumbing, electricity, etc. Exceptional bargain. Address Y D 148 Tribune.

Lake Michigan Frontage.
In Lake Co., Ill., 40 miles north of Chicago. 120 feet on lake, about 3 acres in area. Valued once at $15,000; sac. for $3,000. Will sell half for $1,500; terms. Address G E 200, Tribune.

TAVERN—12 rm. house, cabins, 3¾ acres land, 320 ft. lake front, 40 mi. from Chicago on hwy. Selling acct. other business or will trade for good Chicago property. Kenwood 9287 or address Y J 430, Tribune.

MUST SELL AT ONCE
4 rm. cott. compl. furn. Finished thruout. Inside toilet, septic tank; boat, large lot nr. Round Lake. Family leaving Chicago. Sac. $900. Edg. 6449. 907 Agatite.

4 ROOM cottage—$695. Property fronts on 3 lakes; $100 down, bal. $8.95 mo. Sand beaches; good fishing; no assessments; 37 mi. from Chicago. Address H G 437, Tribune.

LOG CABIN—FORCED TO SELL.
5 rooms, only $1,425. Reas. initial payment, bal. 24 mos. Elec., sewer; [wooded]. Act quickly. Address F O 272, Tribune.

BRAND new model cottage ready to occupy in Lake View Villa, on North side of Bangs Lake, Wauconda, Ill. $350 down, balance mthly. Also choice lake lots. Gentiles.

5 RM. cottage and boat on priv. beach and lake; restricted, wooded, good swimming and fishing; 45 min. to loop; $795, $100 cash, bal. terms. Address K 387, Tribune.

DREAM home—4 rms., porch on beaut. lake; nr. McHenry; sacr. $695; $100 dn. easy. ADDRESS Y L 57, TRIBUNE.

4 RM. lake cott.; screened pch.; $50 dn., $3 wkly.; 8 mi. wooded shoreline; 1 hr. dr. Chgo.; pr. $795. Address G P 117, Tribune.

SUMMER home—In the woods on Lake Marie. Antioch, Ill.; lake frt. Antioch 146W2.

Indiana.

CEDAR LAKE—4 room cottage, large porch, screened. Bargain. 5548 W. Adams.

Michigan.

TWIN LAKES.
Your choice of 300 rstd. lots, $69 ea.; $9 down, $3 mthly.; lake frt. lots, $250 ea.; $25 down, $5 per month. Drive out Sun., June 16th. Chgo. Take U. S. 12 to New Buffalo, Mich., M-60 to Niles, M-40 to Dowagiac, then follow Twin Lakes signs. Phone Tri. 7275 for free road map.

GRAND BEACH, MICHIGAN
Lake Michigan water frontage, cottages wooded lots. Liquidating. $295 up. Gentiles. Office 65 miles from loop on U. S. 12, or phone Central 5716.

REAL ESTATE—RESORT PROPERTIES.

Wisconsin.

A Real Cottage Bargain.
Must sac. beau. new cott.; lge. scrnd. pch.; toilet; elec.; at fraction of real value; $700 complete. Located on practically unknown lake with 74 mi. shore line; white sand beach; filled with muskies, bass, pike; 2 hr. ride. Trade not wanted. Take $200 cash, balance terms. Address Y L 481, Tribune.

BAYVIEW Highlands, Twin Lakes, Wis.—New 4 rms. and bath. English cottage, studio living room, elec., water, quiet, restful, refined. Priced to sell, terms. Take Route 12 to Richmond, Ill., turn right ½ mile north of Richmond. Photos on request. See Carey, Twin Lakes, Wis., or call Arm. 6438.

WATER FRONT LOT
At LAKE DELAVAN, less than 2 hours from Chicago; has GAS AND ELECTRICITY; restricted community on a NATURAL, not a made lake; ONLY $550; terms $50 cash, $10 mo. Address F E 299, Tribune.

$800 SACRIFICE—New lake cott., boat, elec.; cost over $2,000; 95 miles Chgo.; lrg. Wis. lake; fine fishing, bathing, hunting; terms. Address Y S 277, Tribune.

4 ROOM lake cott.—$795; scrn. pch.; inside toilet; elec.; 2 bedrooms; sand bch. 58 miles; $12 mo. Address G C 223, Tribune.

GENEVA LAKE—NEW MODERN HOMES. Priced to sell. Terms. A. Pedersen Cedar Point, Williams Bay.

LARGE FOX River waterfront lot—50 mi. $350. Terms. Address Y Y 78, Tribune.

CHOICE lake front in No. Wis. by owner. Send for list. Box 54, Eau Claire, Wis.

SILVER LAKE—55 miles Chgo.; large lot; $275; Gentiles. Owner. Greenleaf 9179.

SACR. new cott.; boat; $550; inside toilet; large Wis. lake. Address Y E 450, Tribune.

BEAUT. North Woods log cabin—on lake. Must see to appreciate. Keystone 8515.

REAL ESTATE—ACRE PROPERTY.

CONTRACTORS and subdividers attention—10 acres, vacant, ripe for acre tracts and homes, or chicken farm, city limits of Waukegan, bus, improvements; low taxes. Attractive price for cash. Pitcher, 402 So. Utica, Waukegan, Ill.

NOW $25 DOWN.
Buys ¾ acre homesite, 100x330, on lake-av., adj. Pickwick golf cse. and Glenview nr. schls., shop. center, fast transportation. Ripe to build. Low taxes; no assessments. 5000 Dempster, opp. L. Ph. Niles Center 4.

$6,450 BUYS 5 rm. home on 2 acres ground loc. Church-st. W. of Evanston, nr. all tran. More bldgs., h. w. ht., mod. plbg., dp. well, pres. syst. City wtr. pr. Fruit, shade trees. 5000 Dempster, opp L. Ph. Niles Center 5.

REAL buy 20 acres suit. gent. estate. Adj. forest pres. Nr. Wilmette. Rog.P.2046.

REAL ESTATE WANTED.

Apartment Buildings.

WANT mod. 6 or 9 flat apt.; 3 and 4 rms.; N. or W. Address Y L 367, Tribune.

Houses.

RESIDENCES—Bungs.; frame; brick; for cash. Sullivan, 4421 Milwaukee. Pen. 7112.

WANT Saug.-Edge. res. or vac. for Long Lake cottage; inside toilet. Bri. 4000.

Vacant.

LOT—To build model home for demo. Price no object if well located. Bitt. 7233.

REAL ESTATE FOR EXCHANGE.

Apartment Buildings.

TRADE 12 year old 3 flat, 5 rms., 3 car garage; tile baths, canvas walls; in Roseland, for smaller property. Went. 0688.

2077 N. HOYNE-av.—5-4 rm. stove heated flats; cor. store; good income; for good farm. Banach, 2131 N. Rockwell-st.

REAL ESTATE LOANS, MORTGAGES.

FIRST MORTGAGE LOANS WANTED
on improved Metropolitan Chicago Real Estate. Reasonable rates and terms.
Prompt and courteous service.
PERCY WILSON MTGE. & FINANCE CORPORATION.
134 N. La Salle-st. Central 8270.

1ST MORTGAGE LOANS WANTED.
On improved Chicago and suburban Real Estate. Reasonable terms; good rates; prompt service; no red tape.
WM. C. HEINEMANN & CO.
10 S. La Salle St. Rand. 2347.
Since 1870.

Second Mortgage Loans
on choice improved real estate. Prompt service. E. Edwards, 9 W. Washington-street. Franklin 1966.

REORGANIZATION—CONSTRUCTION AND FHA LOANS.
HEITMAN TRUST CO.,
3d floor, 10 S. La Salle-st., Fra. 2400.

HAVE you good, standard real estate [Chicago and vicinity] to offer as security for first mortgage? If so, consult us for quickest action and lowest terms. BROOMELL BROTHERS, RANDOLPH 9121.

WANTED—$75,000 for 3 years or more, pay 6%. Security highly improved farm and stock ranch with income $24,000 yearly. Address L 448, Tribune.

WANTED—Loan of $4,000. Will pay 6% int., giving 1st mtg. on property valued $25,000. Address L 432, Tribune.

WILL make or buy 1st mtgs. on good So. side improved property. Low rates. WM. L. SHARP & CO. 237 W. 63d-st.

I HAVE money to loan on 1st mortgages. Special low rates. Mrs. Turner, Fra. 0198.

PEOPLE'S MORTGAGE CORPORATION. Study our Sunday ads. Brunswick 6200.

LOANS—1% comm., 4½% int. Central 6822. Construction Inspections Co., 8 S. Dearborn.

STOCKS AND BONDS.

HAVE 12% of capital stock in Illinois corporation manufacturing time stamps, watchman's clocks and toll-timers. Will sell for cash only. Address Y Y 399, Tribune.

WE BUY REAL ESTATE SECURITIES, MORTGAGES AND CITY JUDGMENTS. Weissburg & Co., 134 N. La Salle. Ran.1187.

WE BUY ALL REAL ESTATE SECURITIES. REAL ESTATE BONDS & SEC. CORP., 111 W WASHINGTON Rm.726.RAN.1650.

CAN use depreciated stocks or bonds as dn. payment on real estate.
ADDRESS Y S 261, TRIBUNE.

STORE AND BAR FIXTURES.

HOTTEST DEAL IN TOWN—GET YOUR ELEC. BLUE FLASH COOLER FREE ON COMBINATION BEVERAGE DEAL THRU CHICAGO'S OLDEST MFR. AND 4444.

KOCH refrig.—White; prac. new; 4 drs.; suitable delicatessen, grocery, meat mkt., tavern. Real buy. Must sell. Bit. 5550.

DOUBLE DUTY REFRIG. COUNTERS — 6 and 8 ft.; very cheap. 220 W. Huron-st.

DRYER unit—4 hood, gas; 8 chromium arm chairs. Priv. Address Y L 80, Tribune.

HAIR dryers, $10; manicure tables, $4; waving mach., $37. Paidar, 1120 N. Wells-st.

TAVERN fixtures for sale—Everything complete. 3235 So. Morgan-street.

8 FT. MEAT, fish or delic. refrig. counters, scale, register, tables. 3574 Armitage.

SHERMAN frosted food case; glass display; three months old. Pullman 0317.

STORE-tavern fix.—Hamburger lunch equip.; new, used. Chas. Bender Co., 608 N. Wells.

BEAUT. walnut lingerie fixtures; large hosiery case; reas. 1505 N. Pulaski.

DOGS, CATS, BIRDS, PETS.

DOGS.

Chow Chows.

CHOW pups—Red ped. show specimens. Reas. to good homes. 9014 Ada. Cedar. 1307.

Pekingese.

LOVELY Pedigreed Pets—Vitamin fed. $15; private homes only. Irving 2891.

PUPS—Pedig.; direc desc. of tri-inter. champ. Pierolt of Hartlebury. Oak. 1714.

Miscellaneous.

SELLING out puppies and grown; full bloods; Collies, Huskies, Blk. and Tan, Cockers, Pol., Setters; broke Springers; none over $8, low as $2. 524 N. Cicero-av.

VISIT puppyland—Air conditioned. 100 to pick from. Low as $3. 4701 N. Harlem.

PUPPIES of all pop. breeds, $3-$5; mixed pups, $1. 834 Milwaukee-av. Open eves.

AIR CONDITIONING.

NATIONALLY known ice machine. Air conditioners. List price, $175. WHILE THEY LAST, $55. Finance Co., 2441 S. Michigan.

20 AIR conditioning Cool Master units, for office and homes; below cost. Distributor also closing out entire line of exhaust and table fans. Victory 7625.

CAMERAS AND OPTICAL GOODS.

CAMERAS, projectors, enlargers, etc. $1 wk. We buy, trade, rent. Open Tu., Th., Sat. to 9, Sun. 6. Bolotin, 729 Roosevelt. Can. 7144.

SPOT CASH FOR YOUR CAMERA. CHICAGO CAMERA CO., 2324 S. Michigan.

CASH OR TRADE FOR YOUR PHOTO EQP. GENERAL, 2308 DEVON. HOL. 6200.

SEWING MACHINES.

WE PAY CASH FOR USED SEWING MACHINES ANY MAKE KEDZIE 1300

SINGER elect. port., like new $22.50; consoles, $34.50; dphds., $7; tms. 5455 Madison.

SINGER ELECTRIC CONSOLE $28. Perfect. guar. 950 W. 63d-st. Eng. 8485.

SPORTING GOODS.

SEND 2c postage for free tackle catalog. We buy, trade shotguns, outboard motors. MAGES SPORT STORES. 6216 S. Halsted-st. 4019 W. North-av.

FREE Catalog. We buy and trade everything. Klein's, 508 S. Halsted-st., Dept. T.

USED AUTOMOBILES FOR SALE.

FRANK LYNCH BUICK CO. GREATEST SALE CONTINUES HURRY! GET YOURS NOW!

TODAY'S SPECIALS

CHEVROLET '37...$345
Built-in trunk; beaut. black finish. 4 door sport sedan; de luxe equipment; dual windshield wipers.

BUICK '38.........$575
4 door trunk sedan with radio and heater; good tires; a car you can really depend on.

PLYMOUTH '38....$445
4 door de luxe touring sedan. Yosemite gray finish. All dual equipment, including a safety steel top, hydraulic brakes.

DODGE '36........$425
Convertible sedan. Built-in trunk, side mounts, white wall tires, radio and heater, new top. Really a beauty.

FORD '35..........$165
5 passenger sedan. Good tires. This car is clean throughout. See it today.

OTHER TYPICAL VALUES

'37 Dodge de l. cpe.......$350
'39 Buick 4 dr. trk.......... 685
'38 Pontiac 5 pass. sed.... 465
'35 Buick 4 dr. sed.......... 225
'34 Plym. 4 dr. sed.......... 150
'34 Chev. 5 pass. sed....... 165
'33 Pontiac 4 dr. sed........ 125
'33 Olds 5 pass. sed......... 135
'32 De Soto de l. cpe........ 110
'33 Ford de l. coupe......... 75

250 CARS ALL MAKES

1st Payment July 15
90 days, no carrying charge
NO DOWN PAYMENT
(to reliable people).
SMALL DEPOSIT HOLDS ANY CAR 90 DAYS

5330 IRVING PARK

Near Central-av. MULBERRY 1800.

Open eves., Sun. till 11 p. m.

$9 DOWN $9
UP TO 20 MONTHS TO PAY.
'32 Ford 4 cyl. tudor sed.........$69
'32 Ford 8 cyl. tudor sed......... 49
'33 Ford tudor sedan............. 79
'34 Ford tudor sedan............. 89
'31 Stude. 6 sedan............... 49
'31 Pontiac sedan................ 49
'31 Ford coupe................... 79
REPUTABLE FORD DEALER.
HARBOR MOTOR CO.,
7733 Cottage Grove. 79th and Vernon.

Amazing New Budget Plan.
$100 cars—pay $1.25 weekly.
$200 cars—pay $2.50 weekly.
$300 cars—pay $3.75 weekly.
$400 cars—pay $5.00 weekly.
2520 S. MICIGAN.

BUICK 1939, $595
De luxe 5 pass. touring sedan; built-in trunk, push button radio, heater, defrosters, electric clock, flexible steering wheel, blast horns; like new. We have it for only $595.

BUICK 1938, $495
De luxe 4 door 5 pass. tour. sedan. Trunk, built-in radio, heater, defrosters, elec. clock, blast horns, flex. steering wheel. Will pass for brand new. We have it for $495. Your car down, balance 2 years. Open eves.
3939WASHINGTON

'37 BUICK SEDAN
5 pass. trunk. Radio and heater.
—$375—
Lincoln Park Buick
750 Diversey, Cor. Halsted.

BUICKS FOR LESS
'39 De luxe trk. sed., rad., htr........$645
'38 De luxe trk. sed., rad., htr........ 495
'37 De luxe trk. sed., rad., htr........ 395
'35 De luxe sedan, 7 pass., 5 wheels.. 195
CHICAGO MOTORS—LOW AS $5 DOWN.
8106 S. HALSTED-ST.

Buick '38 Spec. 4 Dr. Sedan.
W. w., black finish, trk., htr., clock.
Bargain-$565
SOUTH SHORE BUICK, INC.
7320 STONY ISLAND. MID. 6403.

BUICK 1939, $585
De luxe 5 pass. tour. sedan. Built-in trunk, push button radio, heater, defrost. Flex. steering wheel, blast horns. Like new. Tms. CLEANEST CARS IN CHICAGO.
4635 Washington-blvd.

BUICK 1937, $465.
Special series 4 dr. trunk sed. Jet black; General tires; heater. Driven carefully by a north shore family with very little mil. L. W. SHANESY, Auth. Ford-Mercury Dlr. 1204 Chicago-av., Evanston.

Buick '39 Trunk Sed.
Special; radio, heater; low mil........$645
TERMS OR TRADE. ALWAYS OPEN.
2810 MADISON

'40 Buick 56S Super, $995.
Used. Coupe. Radio, heater.
SOUTH CHICAGO BUICK CO.
8600 Commercial-av. [300 E.]

BUICK '38 SPECIAL 4 DR.
Trunk sedan; radio, heater; perfect....$545
KROLL, 7120-30 S. Halsted.

BUICK—'37 SPECIAL 4 DR. SED.
Rad., htr., orig. fin., like new. Only..$385
MANY OTHER BARGAINS.
Chrysler Dealer. 3041 Lawrence-avenue.

BUICK—1939 century, 4 dr. touring sedan. Radio; heater; license free; sacrifice. $100 or your car down. 1634 S. Pulaski-road.

BUICK—1937 Special sedan; whitewall tires, radio, heater, very clean; good care; private party. $450. Ardmore 0210.

BUICK—'36 4 dr. sedan; radio, heater; good condition. 6022 Stony Island-av.

BUICK—1937 sedan; radio, heater, w. w.'s; perf. cond. $395. Easy tms. 6414 N. Western.

BUICK—'34 5 pass. trunk sed.; good cond.; best offer. cor. Adams & Clinton. Dea. 5109

BUICK—'33 4 dr. sed.; rad., htr.; like new; $195; trd. tms. 524 N. Cicero-av., dealer.

BUICK—1936 41 4 dr. sedan, gd. cond., rad., htr., priv. pty. Sacr. 6334 S. Western.

BUICK—'38 sed., ex. cond., radio, htr.; priv.; trade-in; terms arranged. Hyde 5175.

USED AUTOMOBILES FOR SALE.

COMMUNITY MOTORS BIG SALES CONTINUE NO DOWN PAYMENT
TO RESPONSIBLE PEOPLE

7718 STONEY ISLAND
'37 Nash Lafayette sed. ..$295
5 pass., trk., 6 cyl., radio, special.
'34 Ford de l. sedan.........$75
4 door model, a real buy.
'36 Chev. trk. sed. $295
5 pass., master de luxe model, like new.
'39 Pont. 6 cyl. trk. sed...$595
De luxe model, low mileage. Real barg.
'37 Ford "85" sed. $245
4 door model, orig. finish, today's spec.
'37 Graham trk. sed. $365
4 door supercharged 6 cyl., radio.

2521 S. MICHIGAN
'36 Chrys. 6 cyl. conv. cp $325
Side mounts, cream finish, black top.
'39 Ford de l. "85" sed...$445
5 pass., radio, htr., w. w. tires.
'38 Plym. de l. trk sed......$395
De luxe 5 pass., Community Renewed.
'37 Olds trk. sed. $345
5 pass., original condition thruout.
'37 Buick Rdmstr. sed.....$495
Trunk, radio, htr. side mounts.
'34 Ford 5 pass. sed.........$95
TODAY'S SPECIAL.

4949 MADISON-ST.
'34 Chrys. convert. cpe...$245
Htr., radio, side mts., refinished red.
'36 Graham trk. sedan....$225
4 dr., rad., htr., small 6 cyl. model.
'34 Stude. 4 dr. trk. sed...$135
Good tires, refinished lustrous black.
'34 Dodge 5 pass. sed. $135
Htr., radio, orig. owner car.
'36 Buick trk. sed. $375
5 pass., htr., rad. Comm. Renewed. 40 ser.
'39 De Soto trk. sedan $645
5 pass., low mil., 1940-2 tone paint job.

2625 MILWAUKEE 3250 MILWAUKEE
'35 De Soto trk. sed. $165
5 pass., new tan finish; vacation special.
'34 Nash sedan $145
New dark green fin. Community Renewed.
'36 Plym. trunk sed. $225
5 pass., exceptional value—Reduced.
'35 Stude. 4 dr. sedan $165
Low mileage, real family car.
'35 Chevrolet coupe $85
A real value at this price.
'35 Olds. trk. sedan $225
5 pass., new finish, side mts., real barg.

2348 W. 63D (LOT)
'38 Olds. 4 dr. trk. sed...$485
Automatic trans., radio, special.
'37 Dodge 4 dr. sedan $345
Trunk, de luxe model, wonderful barg.
'39 Chev. trk. sedan $465
5 pass., master model, extras, like new.
'33 Pontiac 5 pass. sed. ..$125
Reduced specially for this only.
'39 Plym. trk. sedan $475
4 dr. de luxe, rad. Community Renewed.
'38 De Soto trk. sedan $425
5 pass., radio, htr., orig. thruout.

PONTIAC DEALERS Established 22 Years

Western-Devon Buick
'39 Chev. op. seat coupe.$545
'38 Buick 61 4 dr. sedan. 545
'37 Chrys. 4 door sedan.. 395
'37 De Soto 5 pass. sedan 345
SOME WITH RADIOS AND HEATERS.
6100 N. Western. Bri. 6100.

FORD—'37 sed..$195 | Ford—'35 sed..$95
Ford—'34 sd.$59.50 | Olds.—'36 sed...$225
$5 Down. 1940 license free.
CITY AUTO. 1718 S. STATE.

CADILLAC—CONVERTIBLE.
1938-75 Fleetwood 5 passenger convertible coupe. This is for a discriminating, cultured person demanding the best. Cost $4,400 new. Today only $1,545.
Cadillac, 652 Madison, Oak Pk. Aus. 6074.

CADILLAC—1940 60 SPECIAL SED.
[Used.] Dust grey body; radio; heater; white wall tires. Cannot be told from new car. Very low mileage. Cost $2,500; sacrifice for $1,750. 2441 S. MICHIGAN.

CHEV. 1939, $435
Master town sedan; built-in trunk. Original black finish; vacuum gear shift, etc. Six other late model Chevrolets to select from. Terms and trade. Open evenings.
4647 W. MADISON

'37 CHEV.—$35 DOWN
Trunk sedan; tires, upholstery like new; mech. perf.; heater; many accessories. $315. Your car or $35 down, bal. $17.55 month. NO ADDITIONAL CHARGES.
MIDWAY CHEVROLET CO.
6522 COTTAGE GROVE. MIDWAY 3500.

Chevrolet '36, $35 Down
Trunk sedan; orig. finish; turret top, hydraulic brakes, built-in trunk; tires, uphol., mech. cond. O. K.; $265; bal. $17.50 per mo.
CLARK-MAPLE Chevrolet,
1038 N. CLARK 940 MILWAUKEE.

'35 CHEV.—$25 DOWN
4 door trunk sedan, upholstery, tires, paint like new $225
Your car or $25 down, bal. $16.10 month.
MIDWAY CHEVROLET CO.
7615 STONY ISLAND. SAGINAW 3389.

'36 CHEV.—$25 DOWN
Master de luxe town sedan; turret top; hydraulic brakes; except. clean at.......$225
Your car or $25 down, bal. $13.56 month.
CHEVROLET, 55TH-STATE.

Chev. '36 Sedan
Master 5 pass.; dual equipment...........$265
TERMS OR TRADE. ALWAYS OPEN.
2810 MADISON

Chev. '39 De L. Trk. Sed.$495
Knee action, spotless, original finish and interior. This is an ideal low mileage family car at a REAL BARGAIN PRICE.
MONTGOMERY FORD. 2300 MADISON.

Chev. '39 station wagon
This popular station a master de luxe with full equipment; can be bought reasonably; a real buyer's chance. Terms to suit.
NICKEY CHEV. 4130 IRVING PARK.

CHEVROLET—1937 TOWN SEDAN. Has radio, heater. Unusual bargain at only $295. NO CARRYING CHARGES. $2 service fee is all you pay on our 6 mos. time deal. STUDEBAKER BRANCH, 1836 RIDGE, EVANSTON.

Chev. '35 2 Dr. Trk. Sedan.
De l. steel top, beautiful condition...$195
EVANSTON CARS HAVE BETTER CARE.
Chev. Dlr., 1212 Chicago-av., Evanston.

CHEV. '35 2 DOOR COACH.
De luxe; A1 condition thruout.........$160
EVANSTON CARS HAVE BETTER CARE.
Chev. Dlr., 1050 Chicago-av., Evanston.

CHEVROLET—'39 4 door trk. sedan....$410
NELSON CHEVROLET,
1002 DIVERSEY. 3054 N. HALSTED.

CHEVROLET—'36 sedan. Full price, $195. $5 down. License free.
CITY AUTO. 1718 S. STATE.

CHEVROLET—'37 2 DR. SEDAN $345
DIVISION CHEVROLET 1133 N. Ashland

CHEV. 32 coach—Very clean. Ready to go. $67.50 if sold today. 3039 Sheffield-av.

CHEVROLET—'38 Master de luxe sedan. Heater; like new. 3625 N. Drake. Apt. 2

CHEV.—'38 Master de l. sed.; rad., ht.; hardly used. Must sell. 4024 N. Ashland, Apt. A5.

CHEVROLET—'34 master coupe $125
DODGE DEALER. 5719 BROADWAY.

CHEVROLET—'31 4 dr. sedan, full pr. $50. Clean, ready to drive. 22 N. Western-av.

CHEVROLET—'35 coach $145
BENNETT PONTIAC, 1139 N. CLARK.

USED AUTOMOBILES FOR SALE.

Plan Your Vacation Now
With One of These Trouble-Free
Cadillac-La Salle
Reconditioned Fine Cars

Over 400 to Select From

PACK. '37 CONV. CPE...$585
Beautiful dark blue, side mts., white wall tires, radio, htr., leather upholstery.
BUICK 1938 "41" $565
4 door trunk sedan. Beautiful dark gray finish. Heater and radio.
CADILLAC 1938 "65"....$995
Convertible sedan; side mounts, white wall tires; radio, heater. Blue finish.
CADILLAC 1939 ....$1,475
Popular "60 Special" 4 dr. trk. sedan. Gray finish. Heater and radio.
PACK. 1937 "1501" $485
Super 8 club sedan. 6 wheels; side mounts. Radio, heater. Dark blue.
CHRYS. 1937 "C-14" $345
4 door sedan with built-in trunk, radio and heater. A special.
ZEPHYR 1939 ....$825
4 door sedan. Beautiful maroon finish. Full de luxe equipment.
OLDS. 1939, 6-Cyl. $575
Model "60" club coupe; black finish. Full de luxe equipment.
LA SALLE 1936 ....$345
4 door trunk sedan. Black finish. Radio and heater. A special!
CONVENIENT G. M. A. C. TERMS.
Cadillac-La Salle
2258 S. Michigan
Calumet 4185. Open Eves.

BIRD-SYKES
ESTABLISHED 37 YEARS.
'37 DODGE TOUR. SEDAN...............$345
'38 DODGE COUPE..................... 395
'34 FORD FORDOR SEDAN............... 125
'36 FORD COUPE...................... 175
'36 FORD TRUNK COACH................ 175
'37 FORD 4 DOOR SED................. 275
'38 FORD 4 DOOR SED................. 345
'35 GRAHAM SEDAN.................... 145
'37 GRAHAM SEDAN.................... 295
'37 OLDS. 6 TOUR. SEDAN............. 395
'35 PACKARD 120 TRK. SEDAN.......... 195
'34 PLYMOUTH TRUNK SEDAN............ 125
'36 PLYMOUTH 4 DOOR SED............. 245
'37 PLYMOUTH COUPE.................. 295
'38 PLYMOUTH SEDAN.................. 395
$20 DOWN
WE TRADE. 150 OTHERS.
BIRD-SYKES CO.
ESTABLISHED 37 YEARS.
2215 S. MICHIGAN

Summer Is Here Cabriolet Season Is On We Have Them
'39 MERCURY CLUB CABRIOLET. 5 p.; black top, red uph., garnet fin.
'39 FORD CONVERTIBLE CABRIOLET. Radio, heater, white wall tires.
'38 FORD CLUB CABRIOLET. Radio and excellent tires.
'38 LINC.-ZEPH. CLUB CABRIOLET. 5 p.; radio, htr., defrost., w. w. tires.
'37 PACKARD CONVERTIBLE CABR'LET. Radio and heater.
GLENN E. HOLMES
FORD DEALER,
30 W. Lake. Open Eves.-Sun.
FREE INSIDE PARKING.

A-S-H-E-N
Olds. '37, 5 pass. sed., radio, htr......$545
Chev. '39 coupe...........................$395
Hudson '36, 4 door sedan..................$275
Chev. '38 master de luxe 4 dr. trk sd.$395
6440 Stony Island

CHEVROLET '39—$495
Master de luxe sedan. Push button radio, heater, defrosters, new General tires, mohair uphol. AN OUTSTANDING VALUE.

CHEVROLET '38—$365
Master sedan. Built-in trunk, heater, defrosters, original gun metal gray finish. Looks like new. A real buy. See this today.
WASHINGTON-BLVD. PONTIAC CO.
933 WASHINGTON-BL.

'38 CHEV.—$45 DOWN
Trunk sedan; dual equipment; paint and upholstery like new; mechanically perfect thruout; many accessories.............$395
Your car or $45 down, bal. $21.75 month. NO ADDITIONAL CHARGES.
CHEVROLET, 55TH-STATE.

'37 CHEV. SEDAN, $345
De luxe 5 pass. sed. equipped with heater, clock and dual equipment. Good tires.
RUBY CHEVROLET, INC.
CHEVROLET DEALER.
1147 JACKSON. MON. 8787.

'39 CHEV.—$75 DOWN
Coupe; original finish; radio; very low mileage; hydraulic brakes, steel top, $435. Your car or $75 down, bal. $22.85 month.
MIDWAY CHEVROLET CO.
6522 COTTAGE GROVE. MIDWAY 3500.

Chev. '38 Sed.—$45 Dn.
5 pass. built-in trunk sedan; turret top, hydraulic brakes, heater, orig. beige finish; uphol., mech. cond., tires very good..$375. Your car or $45 down, balance 2 years. '39s, '38s, '36s to choose from.
CLARK-MAPLE CHEV., 1038 N. CLARK.

CHEV. 1938—$350
Beautiful and original full 5 pass. sedan; heater, dual wipers, perfect black finish. Upholstery is very clean and tires are good. Economical Chevrolet motor.
CHEVROLET. 4627-29 W. MADISON.

CHRYS. '39, $595
De luxe 5 pass. 6 cyl. touring sedan; built-in trunk, Chrysler radio, heater, overdrive, blast horns, flexible steering wheel; original finish. This car will positively pass for brand new. We have it for only $595. Your car down, balance 2 years. Open eves.
3939WASHINGTON

Chrysler '38 Sedan, $495.
Radio, htr., trunk, overdr.; like new.
DE SOTO FACTORY DEALER.
3520 ARCHER-AV.

CHRYSLER—'36 convertible sed.; equipped with radio, heat., w. w. tires; like new. SPECIAL AT $350.
DODGE DEALER. 5719 BROADWAY.

CHRYSLER—1936 airflow trunk sedan; overdrive, gas heater, radio, other extras. Perfect cond. $325. 7315 Irving Pk.-road.

CHRYSLER—1935 air flow 4 dr. sed.; overdrive, htr.; perf.; $165. 3356 Adams, 2d flr.

CORDS.
1937 supercharged Phaeton; radio, htr., etc. 1937 supercharged Sport Sedan. Also 1937 regular sed. and 2 '36 regular sedans. 2458 S. MICHIGAN-AV. VICTORY 1750.

CORDS—'36 Beverly sedans. Radio, heater, w. w.'s. O'Rourke, 2243 S. Michigan.

De Soto '37 4 Dr. Sed.
Trunk; full dual equipment.................$365
TERMS OR TRADE. ALWAYS OPEN.
2810 MADISON

'37 De Soto 6 Trg. Sedan
This beautiful black finished De Soto with full de luxe equipment, including heater, only...............................$295
PACKARD DEALER. 6101 N. WESTERN

DE SOTO—1940 used sedan; 4 door. Must sell. Would accept older car as part payment. 2110 S. 3d-av., Maywood. Ph. 6588.

DE SOTO—1940 4-dr. de luxe sedan; used. Low mileage; air cond.; overdrive; w. w. tires. Will take small car in trade. Col. 6150.

DE SOTO—1940 de luxe 4 dr. sedan; used. Almost new; must sacrifice. Albany 7491.

DODGE—'33 4 door sedan; truly a beauty. $185. S. & M. Auto., 7938 S. Halsted-st.

USED AUTOMOBILES FOR SALE.

WEST SIDE BUICK VACATION BUYS

'39 Buick conv. cpe.$777
SPECIAL. Radio, heater, clock, defroster; grey finish; white wall tires.
'39 Buick 4 dr. sed.$744
CENTURY; radio, htr., clock, defrosters.
'39 Buick 4 dr. sed.$711
ROADMASTER. Radio, heater, clock, defrosters, white wall tires, side mounts.
'39 Stude. 4 dr. sed.$599
Radio, heater, defrosters, trunk.
'39 Plym. 4 dr. sed.$577
Radio, heater, trunk; like new.
'39 Chev. town sed.$544
MASTER DE LUXE. Heater, defrosters, trunk, de luxe equip.; very low mileage.
'39 Ford 85 sedan..$477
Radio, heater, clock, fan defrosters.
'38 Olds. opr. cpe...$488
6 cyl., heater, automatic shift. Extras.
'38 Buick opr. cpe..$544
Radio, heater, defr., clock, w. w. tires.
'38 La Salle opr. cpe.$544
Radio, heater, defrosters, w. w. tires.
'37 Buick 4 dr. sed.$374
Heater, clock, grey finish, trunk e.
LOWEST TERMS
50 additional cars reduced in price.
4666 Washington-bl.
Open Evenings-Sunday.

EMIL DENEMARK
'39 Buick 81 4 dr. trk. sed.; rad., 6 w.$895
'39 Buick 41 4 dr. trk. sed.; rad., htr. 695
'39 Buick 46 S. sport cpe.; rad., htr. 665
'38 Buick 81 4 dr. trk. sed.; rad., 6 w. 645
'38 Buick 61 4 dr. trk. sed.; rad., htr. 625
'37 Buick 81 4 dr. trk. sed.; rad., 6 w. 445
'38 Cad. 60 4 dr. trk. sed.; rad., htr. 795
'39 Ford convertible sedan; rad., htr. 675
'38 Ford cpe.; radio, heater.......... 375
'39 La Salle 4 dr. trk. sed.; rad., htr 875
'38 La Salle 4 dr. trk. sed.; rad., htr.. 645
'37 La Salle 4 dr. trk. sed.; rad., htr 445
'38 Olds. 4 dr. trunk sed.; rad., htr 575
'38 Olds. conv. spt. cpe.; rad., htr.... 595
'37 Pack. 120 4 dr. trk. sed.; rad., ht. 445
'39 Pontiac 4 dr. trk. sed.; rad., htr.... 695
'34 Lincoln 7 pass. sedan; 6 wheels. 245
'33 Plymouth 4 door sedan; heater.... 125
'34 Reo 4 door sedan; heater.......... 100
Open Evenings and Sundays.
3910 OGDEN-AV.

BROADWAY BUICK
26 YEARS YOUR BUICK DEALER.
'35 BUICK 4 door sedan..................$175
'35 BUICK 67, 4 dr. sed.; rad., htr..... 445
'39 BUICK 41 4 dr. tk. sed.; rad., htr. 695
'39 BUICK 48, trk. sedan; heater....... 645
'39 HUDSON 6 4 dr. trk. sed.; r., ht.. 575
'36 LA SALLE 4 dr. trk. sed............ 295
'38 BUICK 41 4 dr. trk. sed.; ra., htr. 575
'38 CHRYSLER 4 dr. trk. sed.; r., h... 495
'38 STUDE. 6 4 dr. trk. sed.; ra., htr. 475
'38 DODGE 4 dr. trk. sed.; rad., htr... 475
'37 BUICK 81 4 dr. trk. sed.; r., h.... 450
'37 BUICK 61 4 dr. trk. sed., rad., ht. 460
'37 BUICK 41 4 dr. trk. sed.; ra., ht. 445
'37 OLDS. 4 dr. trk. sed.; rad., htr... 425
'37 DODGE 4 dr. sedan; heater......... 345
35 OTHER BETTER BUICK BUYS.
5701 BROADWAY

AUCTION
WITHOUT AN AUCTIONEER.
89 CARS.
ALL DAY AND EVENINGS.
June 14th-15th-16th.
1019 Davis-st. Evanston.

1940 — DODGES — 1940.
Executives' Cars-Demos.
5 pass. de luxe sedans; used. Built-in radios, htrs., defrosters, w. w. tires, chrome wheels, rims. Sac. Tremendous savings.
MURPHY, DODGE DEALER.
See these cars in new car store.
2650 N. CICERO-AVENUE.

DODGE 1939, $495
Latest de luxe 4 door 5 pass. tour. sedan. Built-in trunk, radio, heater, defrosters, blast horns, flexible steering wheel; original finish. Like new. We have it for $495. Your car down, balance 2 years. Open eves.
3939WASHINGTON

Dodge '40s; 3 Exec. Sedans.
REAL MONEY SAVING OPPORTUNITY. TRADE. USED. ALSO 41—'39s, '38s, '37s, '36s, COUPES AND SEDANS. ALL PRICED BELOW THE MARKET.
FELZ—DIRECT DODGE DEALER. 1132 DIVERSEY-BLVD.

'40 DODGE DE L. SEDAN.
Official's car; slightly used; 4 door de luxe sedan; 3 to choose from; built-in radio; de luxe heater, defrosters, other extras; all carry written guarantee; big savings. AUTH. DODGE DEALER.
2954 LAWRENCE-AV.

DODGE '38, $395
De luxe coupe, radio, heater. Many extras. $45 or your car down, balance 2 years. AUTH. DODGE-PLYMOUTH DEALER. USED CAR DEPT.
3937 N. WESTERN-AV.

DODGE '39—$565
Latest luxury liner 5 pass. trk. sedan, radio, heater, etc.; like new thruout. Trms. DODGE—BENDER-RIEGER, INC.—PLYM.
933 WASHINGTON-BL.

Dodge '39 de l. 4 Dr. Sed.
Full dual equipmt.; driven very little..$575
TERMS OR TRADE. ALWAYS OPEN.
2810 MADISON

DODGE '37—$395
This is the cleanest metallic gray 4 door touring sedan, with built-in radio and htr., ever offered by Packard.
PACKARD DEALER. 6101 N. WESTERN

DODGE—'37 6 cyl. 4 dr. de luxe trk. sedan; radio, heater; perfect thruout $385
Only $120 down, balance 18 months.
SAGINAW 1400. 7800 STONY ISLAND.

'37 DODGE, $345.
4 DR. DE L. SED. RAD. HTR.
STUDE. DLR. 6250 N. WESTERN.

DODGE—1937 TOURING SEDAN; finished in blue; heater; an outstanding buy at our low price of $297.
LANAHAN, INC., 2522 and 2542 Michigan.

DODGE—1937 sedan; $345; very clean thruout; $50 down. M. J. Kelly, Hudson dlr. 940 N. Clark.

DODGE—1939; LATEST LUXURY LINER de luxe 4 door sedan; heater, fog lights; low mileage; perf.; $595. 4628 Washington.

DODGE—1933, 2 dr. coach; gd. cond. Priv. party. Reas. Pal. 5077.

DODGE—'36 de l. cpe., slight damage..$175
BENNETT PONTIAC, 1139 N. CLARK.

DODGE—'36, 2 dr. sed.; rad., htr., good cond. Will sac. Priv. 3559 W. Douglas-blvd.

DUESENBERG MODEL J
7 pass. limousine; black chromium wheels, 6 practically new white wall Vogue tires; spares never used. Excellent condition. Original cost $17,600. Now $550.
Mercury-Zephyr-Lincoln
1822 Ridge-av., Evanston.

DUESENBERG—SUPERCHARGED.
5 passenger convertible; tan body; red leather upholstery; latest model. Original cost $22,000. For quick sale, $1,795. 2441 S. MICHIGAN.

USED AUTOMOBILES FOR SALE.

"Rip Roaring Sale" 100 SPIC AND SPAN GOOD CARS
offered daily at lowest prices
30 Day Guarantee on '39 Cars

Low Down Payment —24 Mos. on Balance—

1939
DE SOTO 5 pass. coupe; overdrive....$625
OLDS. de l. sedan; radio, heater....... 535
PLYMOUTH de l. cpe.; radio, heater.... 490
PLYMOUTH de luxe coupe; heater........ 475

1938
DE SOTO custom sedan; overdrive......$475
CHRYSLER Royal 6 sedan; rad.......... 465
OLDS. sedan; radio, heater............ 465
DODGE sedan; radio, heater............ 445
PLYMOUTH de l. sed.; radio, heater.... 425
PONTIAC de l. coupe; htr., extras..... 415

1937
BUICK 41 4-dr. sed.; radio, heater...$395
DE SOTO sed.; radio, heater, overdr.. 345
PLYMOUTH de l. 4 dr. sed.; heater.... 325
FORD de l. sed.; radio, heater....... 245

1936
DE SOTO sed.; overdr., radio, heater.$295
ZEPHYR 4 dr. custom, r., h., sedan.. 235
CHEV. Master trunk sedan............ 245
PLYMOUTH de l. trunk sedan.......... 235
AUBURN light 6 4-door sedan......... 165

1935
OLDS. touring sedan; extras.........$195
PLYMOUTH de l. 4 door sed.; extras.. 175
CHEVROLET de l. trunk sedan......... 165
FORD de l. tudor sedan.............. 125
100 OTHERS. ALL MAKES AND MODELS.
AUTHORIZED
De Soto-Plymouth Dealer,
3737 N. WESTERN

Cadillac-La Salle
'39 La Salle conv. coupe..$995
'39 Mercury 5 pass. sed. 685
'39 Mercury 5 pass. cpe. 645
'39 La Salle 5 tr. sed. ... 945
'38 La Salle 5 tr. sed. ... 645
'38 Packard 5 tr. sed. ... 625
'38 Buick 41, 5 tr. sed. .. 575
'37 Nash 5 tr. sed. 425
'38 Olds. 8 tr. sed. 545
'37 La Salle 5 tr. sed. ... 465
'38 De Soto coupe 465
'36 Cadillac 70, 5 tr. sed. 465
'36 Lincoln 5 formal sed. 445
'37 Packard 120, 5 tr. sd. 465
Broadway Cadillac
5201 BROADWAY
Long. 7000. Open Evenings.
TERMS—TRADE.

'37 Graham Trg. Sedan
WITH OVERDRIVE.
$295
ALSO
TODAY'S SPECIALS.
'38 Packard 1601 tour. sedan..........$645
'37 Packard 120C 4 dr. tour. sedan.. 465
'37 Packard 115 Conv. coupe.......... 525
'36 Packard 120 4 dr. tour. sedan.. 395
'38 Buick conv. coupe................ 650
'37 Buick sedan...................... 445
'38 Dodge 4 dr. sedan................ 495
'37 Dodge 4 dr. sedan................ 385
'37 Ford 2 dr. sedan................. 265
'36 Ford de luxe sedan............... 235
85 OTHERS TO CHOOSE FROM.
Packard South Shore
1441 E. 75th-st. Mid. 7272.

HAROLD A. SIMS
DE SOTO-PLYMOUTH DEALER.
'36 De Soto trk., ht., rad.$285
'37 Dodge cpe., heater .. 325
'37 Chevrolet trk. sed. .. 325
'37 De Soto 4 d. tr., ht., r. 375
'38 Chev. tour. sed., trk. 395
'38 Plym. 4 dr. s., ht., rd. 395
2550 N. CICERO

2 BARGAINS.
'37 Ford 85 tudor, radio, heater.......$245
'38 Chev. de l. town sed.; exc. cond..$395
Superior Motor Sales, 6943-48 S. Halsted.

FORDS—
Buy Your Ford
Where Price & Quality Meet
Inspect Chicago's cleanest stock of finer Fords before investing elsewhere—all FULLY RECONDITIONED; displayed indoors, and SHARPLY REPRICED for immed. clearance.
10 TYPICAL VALUES.

	WAS.	NOW.
'39 Ford de l. sed.; very clean..	$610	$515
'39 Ford coupe; fully equip.....	545	465
'39 Ford 60 coupe; hardly used	495	445
'38 Ford cpe.; heater, low mil..	465	350
'37 Ford 4 dr. trk. sd.; gas htr..	365	295
'37 Ford 2 d. sed.; spotless cond.	345	285
'36 Ford trk. sed.; best cond.....	295	245
'35 Ford tudor sed.; htr. radio..	195	165
'34 Ford tudor sed.; trk., etc.....	160	120
'30 Ford model A 4 dr. sed.......	75	50

100 Others to Select From.
LIBERAL TRADES WITH TERMS AS LOW AS $5 DOWN, INCLUDING STATE AND CITY LICENSE.
Montgomery Ford Mtrs.
Authorized Ford Dealer.
2300 MADISON. OPEN EVES., SUN.

FORD '38 COUPE, $395.
Beautiful black 85 h. p. coupe; heater; very low mileage. Looks and runs like brand new.
SNOW BROTHERS,
Ford Dealer Since 1914.
1027 SOUTH-BOULEVARD, OAK PARK.

'37 FORD SEDAN, $275
5 pass.; dual equipment; built-in radio, gas heater, orig. black finish; exc. cond.
RUBY CHEVROLET, INC.
CHEVROLET DEALER.
1147 JACKSON. MON. 8787.

FORD '35 STATION WAGON
New rings; practically new tires; excellent condition $295
Mercury-Zephyr-Lincoln
1822 Ridge-av., Evanston.

FORD '39 DE LUXE, $545.
Latest de luxe 4 door sedan; white wall tires, heater, etc. Beautiful black finish. Like new thruout. Terms, trade.
DODGE—BENDER-RIEGER, INC.—PLYM.
933 WASHINGTON-BLVD.

FORD. WANT A FORD?
C. ZEPP,
FORD DEALER.
Large selection. Reduced prices.
2950 LAWRENCE-AV. JUNIPER 8310.

FORD '39 SEDAN, $395.
5 pass.; fully equipped.
3520 ARCHER-AV.

FORD '35 SEDAN—$145.
Very good cond.; many other values.
WARNER PONTIAC SALES,
958 Diversey-pkwy. Corner Sheffield.

FORD—'37 Fordor trunk sedan; htr., motor overhauled, paint, uphols. perfect....$245
GLENN E. HOLMES. 30 W. LAKE-ST.

FORD—'38 convertible 4 dr. sed.; radio, htr.; low mileage; like new..................$495
James Levy Buick Co., 2257 S. Michigan.

FORDS—Model A's, '30s-31s; tudors, sedans. Good running cond. cheap. Ben T. Wright, 1101 N. Clark. Open evenings. Sunday.

FORD—'38 convert. coupe, radio, heater, etc. barg. Ben T. Wright, Inc., 1101 N. Clark.

FORD—'39 de luxe 85 coach; trunk; A1 condition; $425. 4024 N. Ashland, Apt. 103.

FORDS—All models, $35 up—FORDS,
ALVIN FORD DLR., 2107 IRVING PARK.

FORD—'36 de luxe coupe...................$195
DODGE DEALER. 5719 BROADWAY.

FORD—'38 Sedan, $350.
Like new. Fully equipped. 1132 Diversey.

FORD—'36 tudor, genuine bargain $125
BEN T. WRIGHT, 1101 N. Clark-st.

FORD—1933 4 dr. sedan, $95. A real buy. M. J. Kelly, 940 N. Clark.

FORD—'35 tudor sedan.......................$95
DODGE DEALER. 5719 BROADWAY.

FORD—'37-'38 de l. tudor $365
FORD DEALER. 4625 BROADWAY.

USED AUTOMOBILES FOR SALE.

Chicago's Finest Outlet
OF HAND PICKED LOW MILEAGE CARS.
OFFERS TO THE PUBLIC
A PLEDGE
TO SAVE YOU MONEY ON THE MOST PERFECT SELECTION IN CHICAGO OR YOUR MONEY BACK.
10 day driving trial—30 day guarantee.
ESTAB. 27 YEARS.

'39 Buick spec. sed. $585
Beauty, radio, htr., big select. Save $100.
'39 Plymouth sed. $485
5 pass., trk., like new, save $150.
'38 Packard sedan $750
4 door, model 120, rad., htr., save $100.
'38 Olds. sedan $495
4 door trunk, rad., htr. Save $100.
'38 Dodge sedan $395
De luxe trunk, like new. Save $100.
'37 Buick sedan $395
Radio, heater, side mts. Save $100.
'37 Fords, all styles $250
Pass. like new. Save $150.
'36 Chrys. sedan $225
Overdrive, radio, htr. Save $100.
'36 Chev. trk. sed. $250
A fine selection. Save $125.
'35 Hudson sedan $195
Radio, htr., w. w. tires. Save $100.
'33 Chrys. sedan $85
4 door, trunk, and side mounts.
OVER 150 CARS IN ALL
YOUR CAR DOWN PAYMENT.
REMEMBER THE PLEDGE.
2247 S. MICHIGAN

NO MONEY DOWN
IF YOU HAVE A JOB.
Small Down Payment
GRAND AUTO
Low Finance Plan
1940 LICENSE FREE
ON ADVERTISED CARS.
7 DAY DRIVING TRIAL.

'39 Dodge sed.$495	'39 Chev. sed....$485
'39 Hudson sed. 595	'36 Terr. sed.... 210
'37 Plym. sed... 325	'33 Chev. sed.... 95
'37 Dodge sed.. 375	'34 Chrys. sed... 145
'37 Buick sed... 395	'35 Plym. sed.... 165
'38 Plym. sed... 325	'34 Dodge sed.... 175
'36 Dodge sed.. 275	'38 Chrysler sed. 445
'37 Packard sed 375	'35 Chev. de l. s. 225
'39 Chrys. 6 s.. 595	'34 Plym. sed.... 145
'37 Olds. sed.... 385	'37 Pontiac sed.. 365
'39 Plym. sed... 465	'38 Ford sedan... 295
'39 Olds. 6 sed.. 575	'37 De Soto sed.. 365
'40 Hud. 6 sed.. 695	'36 Chev. sedan.. 265
'37 Chev. sed... 345	'31 Ford sedan... 45

OVER 200 CARS TO CHOOSE FROM.
Most cars have radio and heater.
1 blk. east of Crawford, cor. Harding-av.
3940 GRAND
Spa. 3940. Open Eves.-Sun.

VACATION DAYS ARE HERE!
GET A BETTER CAR AT
SIEGEL DODGE
'39 Plym. 4 dr. de l. sedan............ 585
'37 Pack. 120 4 dr. trk. sed., 2 tone.. 395
'38 Plym. de l. 4 dr. trk sed. [3]..... 495
'37 Ford 60 tudor trk.; exc. clean.... 375
'36 De Soto 4 dr. trk. sedan [2]...... 295
'36 Plym. 4 dr. sed., heater.......... 295
'35 Chev. 2 dr. sedan; radio.......... 195
'34 Chev. 4 dr. de l.; side mts....... 150
'34 Dodge 4 dr. sedan; A1 shape...... 145
'33 Franklin 4 dr. sedan; side mts.... 135
'33 Ford coupe, r. s., rad., htr., s. m. 100
'33 Stude 6 cyl. 4 dr. sed.; rad., htr. 95
'33 Pontiac trk. 2 dr. sed.; side mts.. 50
7616 STONY ISLAND
DIRECT FACTORY DEALER.

GOOD CARS CHEAP
WRITE YOUR OWN DOWN PAYMENT.
We finance all sales. Immediate delivery.
'29 Chevrolet sedan; ready to go......$ 20
'30 Olds 4 dr. sed.; side mounts...... 25
'32 Ford coupe; needs some repair.... 25
'32 De Soto sedan; worth double...... 35
'33 Willys sedan; this is a barg...... 50
'34 Ford fordor; new motor........... 110
'33 Plymouth 4 dr. sed.; like br. new. 125
'33 Pierce-Arrow conv. sed., like new. 150
'34 Dodge 4 dr. sed.; new tires....... 165
'36 Plymouth sedan, trunk............ 235
'35 Plymouth conv. coupe; R. S....... 245
'37 Ford fordor, like new............ 275
'36 Pontiac 4 dr. trk. sed., like new.. 275
'35 Cadillac 7 p. sed., slightly used... 295
DEALERS WELCOME.
South Shore Finance Co.,
7424 Stony Island Dorchester 5000.

FORDS—
J. A. LAVERY
A Real Good Ford Dealer.
'39 Ford 85 coupe, exc....$479
'38 Ford de l. fordor, A1 469
'38 Ford tudor, radio, A1 375
'37 Ford conv. club. cpe. 345
'36 Ford tudor, barg....... 245
MANY OTHER MAKES AND MODELS.
6127-6143-6529 Cottage Grove. Mid. 5303.

FORDS.
1940 State License Free.
'39 tudor sedan..............$435
'38 fordor trunk sedan. 370
'37 tudor sed.; r. & h.... 275
'36 tudor trunk sedan.... 195
6035 BROADWAY
FORD DEALER,
Habich Motors. Longbeach 6860.

'36 FORD—$40 DOWN
REG. TUD. SEDAN. 18 OTHERS. PRICED TO SELL FAST.
RAY TENNES MOTOR CO.,
Logan Sq. Ford Dealer,
2451 N. SACRAMENTO-AV.
2437 MILWAUKEE-AV.

'39 FORD—$65 DOWN
5 pass. trunk sedan; original black finish; seat covers; many extras...............$465
Your car or $65 down, bal. $24.25 month.
MIDWAY CHEVROLET CO.
7615 STONY ISLAND. SAGINAW 3389.

'39 FORD—$65 DOWN
Tudor sedan; original finish like new; tires are very good; a real investment.........$465
Your car or $65 down, bal. $24.85 month.
MIDWAY CHEVROLET CO.
6522 COTTAGE GROVE. MIDWAY 3500.

FORD CONVERTIBLES
'38 Conv. sedan. Radio, w. w. tires..$495
'38 Conv. coupe. Heater, w. w. tires. 465
'36 Conv. coupe. Radio, heater......... 325
'35 Conv. coupe. Radio, heater......... 245
FORD DEALER. 4525 MADISON.

Ford '39 Conv. Coupe
De luxe; radio, heater, rumble seat....$675
TERMS OR TRADE. ALWAYS OPEN.
2810 MADISON

Ford '39 De Luxe, $495
5 pass. sedan; loads of special equipment. Like brand new car thruout.
YOUR CAR DOWN. 2 YEARS TO PAY.
INDEPENDENT MOTORS. 2700 MADISON.

FORD 1939, $465.
Tudor sedan; perf. orig. black finish; low mileage car. Priced for immediate sale.
FORD DEALER. 4525 MADISON.

FORD—'40 de l. 4 d. sed.; used; spec. leath. uph.; htr., fender skirts; many extras; low mil. Sac. $600. 1738 W. Madison-st., apt. G.

FORD—'37 convert club coupe, radio, w. w. tires, new top. Low mileage car. Barg. Ben T. Wright, Inc., 1101 N. Clark-street.

FORD—'36 convert. coupe, de luxe equipped, mech. A1. Smart, snappy car. Barg. Ben T. Wright, Inc., 1101 N. Clark-street.

FORD—'31 sedan, really clean.............$60
Southwest Chev., 9220 S. Ashld. Ced.3500

FORD—'31 tudor, low license..............$50
Southwest Chev., 9220 S. Ashld. Ced.3500

FORD—'32 sed. 2 to pick from...........$75
Southwest Chev., 9220 S. Ashld. Ced.3500

FORD—'35 sedan, good cond.............$145
McManus, 6640 and 6710 S. Western.

FORD—'38 convertible coupe; radio, heater; $495. LITSINGER, 925 W. Jackson.

FORD—'35 sedan; gd. running condit.; must sacrifice; $145; worth more. Kildare 6887.

GRAHAM 1937 TRG. SED.
The popular 6 cylinder 95 model; a very clean car with low mileage; finished in light green and a real buy at our low price of $357.
LANAHAN, INC., 2522 and 2542 Michigan.

GRAHAM—'38 4 dr. de luxe sed., fully equip. New white wall tires. $545. 2240 Michigan.

USED AUTOMOBILES FOR SALE.

HONESTLY ADVERTISED
HALF YEAR'S LICENSE NOW
'40 D.Soto d.l.s.,o.d.,used$845
'40 Plym. de l. sed., used 690
'39 Dodge 5 pass. sed....... 545
'39 Chev. de l. twn. s.,r.h. 485
'39 Plym. de l. 5 pass. sd. 495
'39 Plym. bus. coupe...... 445
'38 De Soto cust. sd., r., h. 465
'38 Nash sed., rad., htr... 470
'38 Plym. 5 pass. sed....... 375
'37 Plym. 5 pass. sed....... 325
'37 De Soto de l. coupe.... 345
'38 Ford trunk sed.......... 325
'37 Ford 5 pass sed......... 245
'35 Dodge sedan 175
'35 Terraplane sedan 125
'34 Olds 6 4-dr. sedan..... 125
'34 Plym. 4 dr. sedan...... 125
'34 Ford de luxe sedan.. 75
'33 Plym. 5 pass. sedan.. 65
'33 Ford 5 pass. sedan.... 40
100 MORE CARS TO CHOOSE FROM.
AS LOW AS $10 DOWN.
AUTH. DE SOTO-PLYMOUTH DEALERS.
Sunnyside Auto Co.
4511 N. LINCOLN-AV.
4428 N. WESTERN-AV.

GORDON BUICK SLASHES PRICES
'36 Buick trk. sed............$315
Roadmaster 4 door; heater, electric clock, de luxe equipped.
Ford '37 85 sedan...........$275
2 door; radio, htr.; orig. finish.
Pontiac '37 sedan............$395
2 door trunk, radio, heater. A buy.
De Soto '38 sedan............$475
4 dr. trk.; radio, heater; black finish.
Buick '37 sedan...............$475
4 dr.; rad., htr., trunk, de l. dual equip.
Ford '36 sedan................$200
Fordor; perfect; heater. A real buy.
Olds. '36 sedan...............$295
4 dr.; trunk, heater; many extras.
Buick '35 sedan...............$225
4 door; radio, heater, side mounts.
Buick '34 sport coupe....$185
Side mounts. A very sporty car.
La Salle '36 sedan............$345
4 dr., trk., r., h.; beaut. blue finish.
Dodge '37 4 dr. sedan...$385
Radio, heater; excellent tires.
GORDON BUICK
6627 S. Western

Employed?
Swell! Bring in your social Security Card [to verify employment], your title or a little cash; drive a car away today and
Pay-on-Pay-Day
[WEEKLY, SEMI-MONTHLY MONTHLY.]

'36 Buick 4 d.s.$277	'36 Nash 4 d. s.$255
'36 Chev. t. sd. 244	'38 Ford tudor.. 299
'38 La Fay. sed. 399	'38 Linc.-Z. cpe.. 533
'37 Plym. coupe 266	'36 Ford tudor.. 166
'37 DeSoto 4d.s. 344	'35 Chev. sedan.. 166
'36 Olds. sed.. 277	'34 Pont. 4 d. s. 139
'35 Olds. 4d.sd. 199	'34 Olds. sp. cp. 122
'36 Lin.-Z. 4d.s. 249	'37 Linc.-Z. 4 d.s. 366
'36 Ply. 4d.tr.s. 287	'39 Buick cpe... 599
'35 Dodge 4d. s. 144	'37 Dodge sed... 299
'36 Ford coupe 199	'36 Chev. cpe.. 199
'36 Chry. 4 d. s. 439	'35 De So. 6 cpe. 155
'36 Dodge cpe.. 249	'34 Ford sedan... 99
'34 Stud. 6-4d.s. 111	'34 Chry. 6 4 d.s. 133
'37 Chry. brom. 362	'33 Plym. coach. 69

Prompt delivery. Trades accepted.
ZENOFF—E Z'er Terms
20TH AND MICH. VIC. 1437.
24 MONTHS TO PAY.

WATCH
Butler's on Broad'y
JUNE 14TH SPECIAL
ONE EVERY DAY.
1938 PLYM. 5 PASS. SEDAN. EBONY BLACK. LOW MILEAGE.
$395
RELIABLE USED CARS FOR 29 YEARS. NEW. USED CAR LOT.
6001 Broadway. She. 6020.

DEALERS, ATTENTION!
100 USED CARS AT WHOLESALE. Chevrolets, Plymouths, Dodges, Buicks, Fords, Olds., various other makes and models from 1931 to 1939; lowest prices. MURPHY-DODGE DLR., 2720 N. Cicero-av.

Hudson '39 Conv. Coupe
Beautiful black finish, red trimming, black top, red leather upholstery, and white wall tires. Built-in radio and heater. This car runs and looks like new; a real buy at $675.
PACKARD DEALER. 6101 N. WESTERN.

HUDSON—'38 SEDAN.
Radio, heater, trunk.
$375.
GERWIG-NELSON BUICK,
8447 S. ASHLAND-AV.

HUDSON—'37 "6" trunk sedan...........$345
Radio, heater; very clean; license incl. Only $45 down. $12 semi-mon. Dodge Dlr., 2524 or 2515 Milwaukee.

Hudson '40 De L. Sed., $645.
4 dr. used. Dual equip. Almost new. Tms.
1350 N. PULASKI. AT GRAND.

HUDSON—Brand new 1939 sedan. $450 discount. M. J. Kelly, authorized Hudson dealer. 940 N. Clark.

HUDSON—'39 2 dr. sed., radio, htr.......$495
BENNETT PONTIAC, 1139 N. CLARK.

LA SALLE '38, $565
4 door 5 pass. trunk sedan; whitewall tires. Very low mileage. Perfect thruout.
YOUR CAR DOWN, 2 YEARS TO PAY.
INDEPENDENT MOTORS, 2700 MADISON.

LA SALLE—'38 T. SEDAN.
$580, FULL PRICE.
FELZ—1132 DIVERSEY-BLVD.

LA SALLE—'37 4 dr. de luxe trunk sedan; white wls.; full. eqp., $395. 2240 Michigan.

LINCOLNS
V-8'S V-12'S
COUPES
VICTORIA COUPES
5 PASS. SEDANS
CONVERTIBLE SEDAN
7 PASS. SEDANS
LIMOUSINES.
1930 to 1937 Models.
$95 to $950.
Mercury-Zephyr-Lincoln
1822 Ridge-av., Evanston

LINCOLN. WANT A LINCOLN-ZEPHYR?
C. ZEPP,
FORD DEALER.
Large selection. Reduced prices.
2950 LAWRENCE-AV. JUNIPER 8310.

LINC.-ZEPH.—15 to SELECT FROM.
'39s, '38s, '36s—$795 down to $295.
SEDANS, DOORS, AND COUPES.
ZEPHYR DEALER. 738 DIVERSEY.

LINCOLN—'37 7 pass. sed.; sidemts., fully eqpd.; whitewall, low mileage; guar. Sacr. for quick sale. 2240 Michigan.

MERCURY—'39 4 dr. town sedan, jet black finish, de l. radio. Cannot be told from brand new. A real buy.
BENNETT PONTIAC, 1139 N. CLARK.

MERCURY—1940 used 2 dr. sedan; radio, heater; low mileage; $775. NORTH SHORE MOTORS, 6437 N. Western. Brt. 7473.

MERCURY—'39 club coupe, radio, w. w. tires, htr.; low mileage. Exc. cond. Priced to move. Ben T. Wright, Inc., 1101 N. Clark.

MERCURY—'39 conv. coupe, radio, htr., low mil. Exc. cond. $700. Whitehall 8046.

MERCURY—'39 Sed. Rad., Htr., W. W. $695.
TAUBER'S. 4601 Milwaukee.

NASHES—NASHES
'37 Nash amb. 6, 4-d. t. sed., ovrd.,htr.$365
'36 Nash amb. 4-dr. tr. sed., overd.,r.,h. 295
'35 Nash 6 4-dr. tr. sed., overdrive...... 195
2317 S. MICHIGAN

Nash '39 4 Dr. Sed.
6 cyl., trunk, full dual equip............$595
TERMS OR TRADE. ALWAYS OPEN.
2810 MADISON

NASH—For a large selection of late Model Nashes, Visit our Factory Branch, NASH SALES, INC., 2251 S. Michigan.

USED AUTOMOBILES FOR SALE.

M-U-R-P-H-Y DODGE DEALER
1914—Dependability—1940
YOUR CAR IS HERE
'37 DODGE 4 dr. sed.; trk., rad., htr. $275
'35 PLYM. 4 door sedan; trunk...... 175
'35 FORD 4 door sedan; radio, heater. 125
'37 PLYMOUTH de l. cpe.; htr., defr. 295
'39 DODGE Luxury Liner 4 dr. sedan. 495
'34 PLYMOUTH de l. 4 door sedan.. 95
'36 LA SALLE 4 dr. sed.; trk., htr.. 295
'38 DODGE 4 dr. sed.; trk., rad., htr. 395
'37 PACKARD 6 cyl. 4 door de l. sed. 395
'36 CHRYS. 6 cyl. sed.; rad., htr., o. d. 295
Check These Prices
'35 DODGE de l. 4 door sedan; htr... 195
'36 GRAHAM 6 suprchgr. sed.; rad., h. 295
'37 FORD sedan; A-1 thruout........ 275
'37 NASH-LAF. sedan; 6 cyl., trk., ht. 325
'39 PACK. 6 cyl. opera cpe.; rad., htr. 675
'36 PLYM. sedan; radio, heater; black 275
'39 PLYM. sedan; trunk, rad., htr.. 545
'36 HUDSON 4 dr. sed.; trk., rad., ht. 275
'34 PONTIAC de luxe sedan; heater... 125
'33 FORD sedan; very special at...... 55
'33 PLYM. 4 door sedan; 6 cyl...... 85
'31 CHEVROLET 4 dr. sed.; 6 wheels. 45
70 OTHER BARGAINS
YOUR CAR OR 10% DOWN
2720 N. Cicero

Small Down
PAYMENT OR YOUR CAR.
NO MONEY DOWN
IF YOU ARE EMPLOYED.
Davies Easy Finance Plan.
'40 State-City License Free.
'39 Mercury 4 dr. sedan, like new..$ 645
'39 Cadillac 60 special sedan...... 1,345
'37 Ford club 5 pass. coupe........ 345

'39 Dodge sed..$575	'39 Dodge cpe... 495
'39 Buick sed.. 695	'39 Ford sed.... 495
'38 Zeph. sed... 545	'38 Dodge sed... 425
'38 Nash sed... 465	'37 Dodge sed... 375
'38 Chev. cpe.. 365	'36 Dodge sed... 275
'38 Plym. sed... 395	'37 Plym. sed... 325
'37 Ford 85 cpe 265	'37 Pont. sed.... 345
'37 Buick sed... 395	'36 Buick sed.... 295
'36 Chev. tr. sed 265	'36 LaS. con. cp. 365
'36 Hudson sed. 225	'36 Chev. con cp. 325
'36 Ford sed. .. 175	'36 Olds. sed... 265
'36 Olds. cpe... 275	'36 Plym. cpe. . 265
'34 Buick sed.. 165	'35 Buick sed. . 225

'36 Chrys. Airflow sed.; like new...... 395
'36 Graham superchg. sedan; perf...... 295

'33 Dodge cpe. .395	'34 Auburn sed.. 95
'33 Buick cpe... 95	'34 Nash sed. ..110
'32 Ply.P.B. sd.Offer	'34 Plym. sed. ..135

267 cars to pick from: '32-'40. $50-$1,395.
10 day driving trial. 50-50 guarantee.
Many cars have rad., htr. Open to 10 p. m.
CASH—TRADE—TERMS TO SUIT.
2209 S. MICHIGAN

BARGAIN SPOT
NAME YOUR OWN DOWN PAYMENT
2 YEARS TO PAY.
30 DAY DRIVING TRIAL.
FREE 1940 LICENSE.
Immediate Deliveries.
'39 CHEV. 4 dr. sed., trk., htr.......$425
'38 BUICK opera coupe................ [illegible]
'38 CHEV. 4 dr. trk. sed............. [illegible]
'38 FORD de luxe sed................. [illegible]
'37 PONTIAC 4 dr. sed................ [illegible]
'37 DE SOTO 4 dr. sed., overdrive.... [illegible]
'37 PLYM. 5 pass. sed., R. & H....... [illegible]
'37 DODGE coupe...................... [illegible]
'37 CHEV. 5 pass. trk. sed........... [illegible]
'37 FORD 5 pass. sed................. [illegible]
'36 CHEV. 5 pass. trk. sed........... [illegible]
'36 DODGE 4 dr. sed.................. 175
'35 CHEV. 5 pass. sed.; R. & H....... 150
'35 FORD 5 pass. sed................. 125
'34 PONTIAC 4 dr. sed., htr.......... 100
'34 FORD seds. and de l. cpe......... 75
'30 FORD coach....................... 45
OVER 100 OTHERS.
MOST HAVE RADIOS AND HEATERS.
Open evenings and Sunday. Keystone 2929.
3838 N. WESTERN

LAWDER BROS.
[Established 1890.]
'37 Ford 2 drs. and 4 drs.
MODELS 60 AND 85.
$275
'36 Ford 2 drs. and 4 drs.
$245
6900 VINCENNES-AV.
1 block west of State-st.

OLDS 1939, $575
De luxe 6 cyl. 4 door touring sedan; built-in trunk, heater, defrosters, blast horns, beautiful original dark blue finish; will pass for brand new. 10 other Oldsmobiles to select from; terms and trade.
4647 W. MADISON

OLDS 1937, $375
De luxe 5 pass. 6 cyl. touring sedan; built-in trunk, radio, heater, defrosters, clock, blast horns; perf. We have it for $375. Your car down, balance 2 yrs. Open eves.
3939WASHINGTON

OLDS 1939, $555
Latest 5 pass. 6 cyl. touring sedan. Built-in trunk, heater, defrosters, elec. clock, blast horns. Your car down, bal. 2 years. CLEANEST CARS IN CHICAGO.
4635 Washington-blvd.

OLDS 1939 5 PASS.
Trunk sedan; full dual equipment; de luxe radio and heater...................$645
TERMS OR TRADE. ALWAYS OPEN.
2810 MADISON

Oldsmobile '37 Trk. Sed.
Oriental black finish. Perfect mechanically, with fine tires. Heater. See this one if you want the best we ever offered at $375.
PACKARD DEALER. 6101 N. WESTERN.

OLDS. 1936, $285
6 cyl. 5 pass. trunk sedan; radio, heater.
YOUR CAR DOWN, 2 YEARS TO PAY.
INDEPENDENT MOTORS. 2700 MADISON.

OLDS. '38 CLUB COUPE.
4 pass., radio, heater; very clean.
Your car or $75 dn., $12 semi. mo.
ROYAL SALES DODGE-PLYM. DLR.
1930 Milwaukee, cor. Western.

Olds. '38-8 Custom, $645.
4 dr. trunk; rad., htr., auto tran., wh. w.
Olds. Dealer, 661 N. La Salle.

OLDS. '38 COUPE, $395.
Full de luxe equipment.
COOK COUNTY, 1340 W. 63D-STREET.

OLDSMOBILE—1940 used 70 4-dr. sed.; radio, htr.; like new; $865. NORTH SHORE MOTORS 6437 N. Western-av. Bri. 7473.

OLDS.—60 1940 used 5 pass. club coupe; radio; 9 wks. old; must sell by Sat.; no trade. Pri. owner. Lon. 7179, after 6 p.m.

OLDS.—'37 sed., trk., rad., htr...........$395
1647 S. PULASKI.

PACKARD '37, $595.
12 cyl. 4 door tour. sedan; built-in rad., heater, white wall tires, side mounts; beau. car in excellent condition. Real buy.
PACKARD-CHICAGO,
24th and Michigan. Cal. 7413.

PACKARD—'37 120 C 5 pass. sport sedan; radio, heater, upholstery, tires; mechanism all A-1...............................$425
$125 cash or your car, bal. 18 payments.
SAGINAW 1400. 7800 STONY ISLAND.

Packard '38 Conv. Club Cpe.
Opera seat, radio and heater, black top, white wall tires.........................$645
CHAPPELL CHRYSLER, 6200 S. Western.

Pack'd '36 5 P. Coupe, $395.
Stand. 8, radio, htr., W. W. tires; perf.
3520 ARCHER-AV.

PACKARD—1936 4 door touring sed.; radio, heater, sd. mts.; beau. maroon; minor repairs. $185 full price. 2654 W. Madison.

PACKARD—1939, 120, 4 dr. touring sedan, Overdrive, radio, heater, w. w.'s. Full de luxe equip. Sacrifice. $825. 1815 Sedgwick.

PACKARD—'36 120 4 dr. trk. sed.; rad..$325
Logan Square Buick. 2468 Milwaukee.

PACKARD 1937 TRG. SED.
The popular 120 model; finished in beautiful gunmetal; radio; heater; w. w. tires; an unusually clean car. Previously owned by suburban family. Low mileage and an outstanding value at our special price of $425.
LANAHAN, INC., 2522 and 2542 Michigan.

(Continued on following page.)

USED AUTOMOBILES FOR SALE.

(Continued from preceding page.)

PACKARD, $595

'38 CONVERTIBLE COUPE.

De luxe 6 cyl. 5 pass. opera seat; radio, heater, defrosters, white wall tires, blast horns; pass for new. We have it for $595.

PACKARD '37, $375

De luxe 5 pass. touring sedan. Built-in trunk, radio heater, defrosters, blast horns, flex. steering wheel. We have it for $375. Your car down, balance 2 years. Open eves.

3939 WASHINGTON

Packards — Late Models Every Car Reduced

'40 6 tour. sedan; used; big saving.
'39 6 sport coupe special; ivory finish.
'38 6 tour. sedan; rad., htr.; full equip.
'38 120 tour. sed.; rad., htr.; many extras.
'37 6 tour. sedan; rad., htr.; like new.
'37 120 tour. sedan; rad., htr.; sidemts.
'37 6 sport coupe; rad., htr.; many extras.
'36 120 tour. sedan; rad., htr.; exc. value.
All cars must be sold in 3 days.

HILL MOTORS-PACKARD, 640 MADISON-ST. OAK PARK. OPEN EVENINGS AND SUNDAY.

Packard '39 6 Sedan, $745.

De l. 4 dr. trk.; rad., htr., o'drive, wh. wls. Olds. Dealer, 661 N. La Salle.

'39 PLYMOUTH, $495

Beautiful sedan, equipped with radio, heater, etc. $45 or your car down, 24 months to pay on balance. AUTH. DODGE-PLYMOUTH DEALER. USED CAR DEPT. 3937 N. WESTERN-AV.

'31 PLYM. SEDAN—$65

4 door, 4 good tires, hot water heater; runs good. A REAL BUY. RUBY CHEVROLET, INC. CHEVROLET DEALER. 1147 JACKSON. MON. 8787.

Plymouth '39 Sed., $445

Built-in trunk, radio, heater, dual equipment. Your car or $75 down. Offered by Authorized Plymouth-De Soto Dealer. Burke, 6445 S. Western

Plym. '39 de l. 4 Dr. Sed.

Trunk; dual equipment; gas heater....$495 TERMS OR TRADE. ALWAYS OPEN. 2810 MADISON

Plym. '37 de l. sed., $295

4 dr. trunk, radio, htr., spotlite. See this rare bargain; terms or trade. 2317 S. MICHIGAN-AV.

'34 PLYM.—$22.50 DN.

4 door sedan; like new; heater and other extras; very clean....$185 Your car or $22.50 down, bal. $18.45 mo. CHEVROLET DEALER. 55TH-STATE.

'39 Plymouth 3 Pass. '39

De l. coupe, black. Must see to appreciate; many extras; one owner....$445 1647 S. PULASKI. CRAWFORD 1647.

PLYMOUTH—1938 beautiful ebony black de luxe 4 door 5 pass. sedan; perfect tires and motor. Full price $395. CHEVROLET DEALERS, 15 W. CHICAGO-AV., AT AUSTIN-BLVD., OAK PARK.

PLYMOUTH—'37 DE LUXE SEDAN. **$340 FULL PRICE** FELZ—1132 DIVERSEY-BLVD.

PLYMOUTH—1938 DE LUXE 4-DR. TOURING SEDAN; specially priced for quick sale at $397. LANAHAN, INC., 2522 and 2542 Michigan.

PLYM.—'39 de luxe 4 dr. trk. sed. A honey at only $485. Zech. 5043 W. Madison. Col. 1898.

PLYM.—'36 sed., 4 dr., trk., htr....$215 Plym.—'37 sed., htr.; barg....325 Capitol Plymouth Dlr., 8031 S. Halsted.

PLYM.—'33 4 dr. sed.; special only....$359 Plym.—'35 4 dr. sed.; a real buy....$149 NEWBERRY MOTORS. 1025 N. CLARK.

PLYM.—'37 coupe, htr., very clean....$325 Capitol Plym. Dlr., 8031 S. Halsted.

PLYMOUTH—'36 sedan. Genuine bargain. $185. Ben T. Wright, Inc., 1101 N. Clark.

PLYM.—'32 coach, low license....$75 Southwest Chev., 9220 S. Ashld. Ced. 3500

PLYMOUTH—'38 de luxe 2 dr. sedan; htr.; pri. pty.; barg., only $325. Longbch. 3130.

PLYMOUTH—'37 de l. 2 dr. trk. sedan, $295. DODGE DEALER. 5719 BROADWAY.

PLYM.—'36 de l. cpe. Like brand new. $225 6050 N. WESTERN. ROG. PK. 0778.

PLYM.—'39 sedan; radio; will sac. for quick sale. Delaware 0810.

PLYM.—'36 4 dr. tour. de l. sedan....$245 BENNETT PONTIAC. 1139 N. CLARK.

PONT. 1938, $445

De luxe 6 cyl. 5 pass. touring sedan. Built-in trunk, radio, heater, defrosters, blast horns. Like brand new. We have it for $445.

PONT. 1937, $375

De luxe 5 pass. 6 cyl. touring sedan; built-in trunk radio, heater, defrosters, clock, blast horns; perf. We have it for $375. Your car down, balance 2 years. Open eves.

3939 WASHINGTON

PONTIACS—PONTIACS

'39 4 dr. sed., 8 cyl., all de l. equip....$595
'37 6 cyl. sed.; rad., htr., trunk....365
'37 5 p. club cpe.; rad., htr.; like new. 395
'36 4 dr. sed., de l. equip., rad., htr....265
Terms—Long as 24 mo.—Will trade.

2317 S. MICHIGAN-AV.

PONTIAC '39, $545

4 dr. de l. sed.; built-in trunk, radio, htr.; $50 or your car down, bal. 2 years. AUTH. DODGE-PLYMOUTH DEALER. USED CAR DEPT. 3937 N. WESTERN-AV.

PONTIAC — '35 Convertible

Coupe; jet black finish with cream wheels contrasting. Has dual equipment; large heater, etc. Good tires all around. **$225** CHEVROLET, 4627-29 W. MADISON.

'39 PONTIAC '39

6 cyl. 4 door sedan; built-in trunk; other extras; dark green....$545 1647 S. PULASKI. CRAWFORD 1647.

Pontiac '37-6 Sedan, $445.

4 dr. trunk; htr., defrost., dual equipt. Olds. Dealer, 661 N. La Salle.

PONTIAC—1940 executive cars. Sedans and coaches....Big discount BENNETT PONTIAC. 1117 N. CLARK.

PONTIAC—'30 sed. Runs perfect....$50 Southwest Chev., 9220 S. Ashld. Ced. 3500

PONTIAC—1936 4 dr. trk. sed.; htr.; perf cond. Must sell. Ard. 7817, after 5 p. m.

PONTIAC—'38 4 dr. de l. sed.; very clean; sac. $495. 535 Madison-st., Oak Park.

PONTIAC—'36 sed., repossessed. Also '39 Plym. de l. 4 dr. sed., sac. Keystone 2422.

PONTIAC—'36 6 sed., repossessed; will sac. Whitehall 8039.

PONTIAC—'37 6 4 dr. sed., rad., htr....$345 BENNETT PONTIAC. 1139 N. CLARK.

PONTIAC—'36 de l. sedan....$295 McFarland-Keenan, S. E. cor. 76th-Halsted.

REO—1935 SEDAN, 6 cyl. 4 door, with heater, self-shifter, etc. Clean car with fine motor, $195. NO CARRYING CHARGES. $2 service fee is all you pay on our 8 mos. time deal. STUDEBAKER BRANCH. 1836 RIDGE, EVANSTON.

STUDEBAKER—1936 DICTATOR SEDAN. Has heater, trunk, etc. Very nice shape throughout. Special at $265. NO CARRYING CHARGES. $2 service fee is all you pay on our 8 mos. time deal. STUDEBAKER LOT, 4656 MADISON.

TERRAPLANE—1936, $215. The very best condition. M. J. Kelly, Auth. Hudson dealer. 940 N. Clark.

'37 WILLYS—$25 DN.

4 dr. sedan, Motorola radio, heater; very clean; a real buy at....$225 Your car or $25 down, bal. $16.10 month. MIDWAY CHEVROLET CO. 7615 STONY ISLAND. SAGINAW 3389.

WILLYS—1937 SEDAN, 4 door, in black. Economical. Fine condition. Reduced to $175. NO CARRYING CHARGES. $2 service fee is all you pay on our 8 mos. time deal. STUDEBAKER LOT, 4656 MADISON.

WILLYS—'37 4 dr. sed. $225. Your car or $5 dn. 12-18 mo. on bal. 2261 Milwaukee.

AUTO CREDITS.

$200 PLYMOUTH credit, sell best offer; on Light Motors, Hinsdale. Dear. 9320.

$225—'40 PLY. cred. for $25, on Goodrich mts. 1811 Irv. Pk. Address L 501, Tribune.

MOTOR BUSES FOR SALE.

WANT to rent or buy a bus, accommodate 30-35 students. Phone Peoria 9624 or 2-5920.

AUTO SERVICE, GASOLINE, OILS.

GENUINE ETHYL GAS, 15 c GAL.; 72 OCT. LEADED REG., 13½c GAL. TAXES PAID. FELDMAN SERV. STATION. HAR. 3500.

MOTOR TRUCKS.

For Sale.

PRICES SLASHED

We Won't Be Undersold.

HERE ARE A FEW OF OUR REAL BARGAINS.

'39 FORD 95, chassis and cab, 157"..$525
'39 G.M.C. 1½ ton, cab and chassis....525
'39 DODGE 1½ ton, 9-ft. stake....650
'39 DODGE ½-ton panel....425
'38 DODGE 2-ton tractor....650
'38 DODGE ½-ton panel....365
'37 DODGE 2-ton chassis, cab, 148"...575
'37 DODGE chassis and cab, 136"...425
'36 DODGE ½-ton panel....195
'36 FORD ½-ton panel....175
'37 FORD 60 ½-ton panel....245
'37 CHEV. 1-ton panel....275
'38 CHEV. 1½ ton stake....375
'38 CHEV. 1½, chassis and cab....350

15 Others to Select From. LIBERAL TRADES. BEST TERMS. **Albany Park Motor Sales** AUTH. DODGE TRUCK DLR., **2750 Lawrence-av.** SUN. 9528. OPEN EVES., SUN.

RUBY Has the Trucks!

—$175—

STATE INSPECTED. ALL MAKES. G. M. C.'s—FORDS, CHEVS.—DODGES, INTERNATIONALS. ALL BODY STYLES.

½ TON PANELS— ½ TON PANELS. ½ TON PICKUPS— SEDAN DELIVS. 1½ TON CHI. STAKE— CAB & CHASS. CAB OVER ENGINES.

1930s to 1939s $65 to $595

For the Very Best Trucks See **RUBY CHEVROLET** 7158 STONY ISLAND.

TODAY'S BARGAIN.

Studebaker 1938 2½ ton sleeper cab tractor. Fully equipped, recond. Ready for work. $725. General Motors Used Trucks, 1700 W. PERSHING. VIR. 1700.

PRICED FOR QUICK SALE. 2 Cherry-Burrell 1,600 gallon milk tanks—Diamond T model 212 with 11 ft. panel stake body. White model 704 chassis and cab, fine cond. Sev. 20-22-26 ft. stock and van trailers. "Mutual." Open Sunday. Terms; trade. 2617 Wabash-av. Cal. 3500

DUMP TRUCK.

'37 Chevrolet 1½ ton; dual wheels; equipped with new 4½ yard body with hoist; new motor; priced to move. Chevrolet Dealer, 2508 Milwaukee-avenue.

5 FORD GRICO DUMPS.

Perfect condition; will trade; terms. 14 S. FRANCISCO-AV.

DODGE '36 ½ TON PANEL.

Used little; like new thruout; $245; terms. 933 WASHINGTON-BLVD.

CHEVROLET—'37 ½ TON PICKUP....$260 Covered top, full side panels, folding iron gate. A beauty. M. J. KELLY HUDSON DEALER. 940 N. CLARK-ST.

B & W SPECIALS

1937 FORD PANEL STAKE. Also Dumps, Pickups, and Panels. B. & W. Ford, 907 W. 35th-street.

CHEV. '35 134" CHASSIS-CAB....$165 Fords, Dodges, stakes, dump panels. AUTHORIZED FORD DEALER. Nelsen-Hirschberg, Inc., 5133 Irving Park

DODGE—'37 ½ ton panel....$275 FORD '37 ½ ton panel....245 DODGE '34 ton panel....95 DODGE DEALER. 5719 BROADWAY.

CHEVROLET—1939 1½ ton Chicago stake truck; dual wheels, helper springs; low mileage, $485. Your own terms. Chevrolet, 24th and Michigan.

MACK—6 wheeler, Cummings Diesel, 6,300 gallon oil tank, complete train. KELLER, 3315 Archer. Laf. 2004. Op. Sun.

FORD—1935 V8 stake truck, A1 cond. Cheap. Late 1937 FEDERAL DUMP TRUCK; new hoist and body. Reas. Ph. Kedzie 1588.

LATE model Diamond T. tractor and trailer. A1 mech. cond. New tires. 660 O'Brien-st., nr. Roosevelt-Halsted.

CHEVROLET—'35; ½ TON PANEL. Repainted, o.k.'d, safety tested....$175 Southwest Chev. 9220 S. Ashld. Ced. 3500.

WHITE 1½ ton C. O. E. chassis and cab. Call Virginia 0210.

AUTOCAR TRUCKS. 1716 W. PERSHING.

FORD—1933 4 cyl. 157 wheel base Bev. body $125. Others $50 up. 3243 W. Ogden-av.

150 TRUCKS—All sizes, all body types. Terms, trade. $50 up. 3148 OGDEN-AV.

A.C. Mack dump truck. Dual pneumatic tires; Hell hydraulic hoist. Irving 6878.

MODEL 75 12 ft. stake body. FEDERAL LE MOON. 849 N. KEDZIE.

Truck Trailers.

CAN place men with or without tractors who can buy trailer for 2 yr. steel hauling contract. Take car part paymt. Long terms. Open Sun. 2429 Wabash. Vic. 5954.

MAN to buy tractor and trailer; short haul. Good pay. Also White tractor, sleeper cab, with contract. 4636 W. Madison.

MAN TO BUY TRACTOR OR TRAILER. Short, long runs. Good pay. 2512 Archer

Wanted.

LONG distance motor line has opening for few good operators. Wants sleeper cab tractors to pull company trailers or complete units. Immediate runs available. For details see or write Monark Motor Freight System, Inc., 2399 S. Lumber-st., Chicago.

AUTOMOBILES WANTED.

READY CASH!

For autos and trucks. All makes. USED—JUNKED—BURNED—WRECKED. MARTIN'S. 2036 SOUTHPORT-AV. CALL DIVERSEY 2772.

HIGH CASH PRICES.

Bring car and title, take home cash. ALSO 7 PASSENGERS. 2246 S. MICHIGAN. OPEN EVES. TILL 10. CAL. 4437.

KEDZIE PAYS TOP

for your car, '33 to '39. Get all cash immediately. Call today or tonight or our appraiser will call on you. Kedzie Motor Sales. 6144 S. KEDZIE. GROVEHILL 0180.

PAY ALL CASH TO PRIVATE PARTY. Any make car; also pay off notes. 5928 N. WESTERN. LONGBEACH 1223.

WESTERN BUYER WANTS 100 SMALL CARS AT ONCE. PAY TOP DOLLARS. 3821 N. WESTERN. IRVING 6317.

PRIV. party has $50 for model A Ford. Coupe or roadster preferred; good mech. cond. Appear. unimportant. Midway 3703.

MOST CASH FOR YOUR CAR. Can't come in? Call us; we'll come out. Regent 0616. 7601 Stony Island.

HAVE cash for light car, good cond., from priv. party. 3717 N. Western. Jun. 2350.

WE PAY CASH FOR USED CARS. 1025 N. CLARK. WHITEHALL 8000.

SEE US BEFORE YOU SELL. Immediate cash. 6050 N. WESTERN.

WE BUY AND TRADE USED CARS. RABICH MOTORS. 6035 BROADWAY

WANTED—Junk cars and trucks, any condition; top prices paid. Humboldt 4370.

IF YOU DON'T NEED YOUR CAR, WE DO. CALL us. 7416 S. HALSTED. RAD. 3460.

HIGH CASH PRICES FOR WRECKED JUNKED CARS, TRUCKS. Arm. 3500.

WANT to buy—Sturdy utility trailer; about 1 ton cap. 902 Montrose. Rav. 5506.

AUTO REPAIRING, ACCESSORIES.

DRIVE A 1940 PLYMOUTH FREE WHILE YOUR CAR IS BEING REPAIRED. TAKE 24 MOS. TO PAY. Full Guaran. Nothing Down.

ALL MAKES AUTOS—NO FINANCE CO. Factory Authorized De Soto - Plymouth. DAWES, 2309-15 S. MICH. All phones VICtory 0909. Call any time.

EXPERT repairs at lowest cost on credit plan. Call us first and be convinced. Test lane corrections. Fifth Avenue Auto Service, 3945 Fifth-av. Kedzie 1335.

'40 LIC., repairs on budget plan; no money dn., 20 mos. to pay. Eddie Earl Sales Serv. WE NEVER CLOSE. 2536 INDIANA-AV. VICTORY 4362

MOTORCYCLES AND BICYCLES.

REBUILT HARLEY'S 1931 to 1939; priced to sell. 13159 S. Western-av. Open 9 a. m. to 8 p. m. Phone Blue Island 826.

WAREHOUSE disposal of repossessed and trade-in bicycles. $3.95 and up. Open eves. and Sun. till 1 p. m. 1339 S. Cicero.

FOR SALE—1937 Indian de luxe; low mileage; good condition. Prospect 0946.

BARG.—New used boys-girls' bicycles. 3515 Lawrence-av. Jun. 2078. Op. eves.-Sun. to 8.

HARLEY '38 for sale—74 de luxe; A1 shape. Reas. 1829 Superior-st., rear.

HOME FURNISHINGS AND FURNITURE.

(See Also Household Appliances.)

General.

Johnson Furn. Co. FURNITURE MART SAMPLES Must Be Sold at Once SAVE 40 TO 60%

DEALERS INVITED. OPEN DAILY TILL 9 P. M.

2 pc. living room suites....$17 to $95
Large lounge chairs....$ 5 to $30
Occasional chairs, all styles....$ 2 to $12
7-8-9 pc. dining room suites....$25 to $89
3 pc. bedroom sets, all styles...$17 to $95
5 pc. dinette sets....$ 6 to $28
Wood beds, twin and full size...$ 5 to $12
Desks and secretaries....$ 7 to $35
Dressers, chests, buffets, chinas..$ 7 to $22
Innerspring mattresses, special....$4
TWIN STUDIO COUCHES....$ 8 to $29
Gas ranges, floor samples....$29 to $55
RUG SPECIALS.
9x12 rugs, all styles....$8.50 to $45
9x12 solid tone and twist rugs..$13 to $45
TERMS ARRANGED.

At our 2 Showrooms, **203 E. OHIO** Entire Bldg. Del. 9020. 1 block east of Michigan at 600 North. **4750 Washington** AT CICERO-AV. COLUMBUS 9609.

OPEN EVES. TO 9 P. M.

BETTER GRADE FURN. MART SAMPLES SAVE 40 TO 60%

100 Occasional and Pull-up Chairs. VALUES TO $75. PRICED FROM $7.50 TO $29.50.

60 LOUNGE CHAIRS. VALUES TO $85. PRICED FROM $19.50 TO $39.50.

95 Odd Sofas and Living Room Sets. VALUES TO $250. PRICED FROM $49 TO $150.

100 BEDROOM SETS. VALUES TO $300. PRICED FROM $59 TO $175.

54 Suites—7-8-9 pc. Dining Room Sets. VALUES TO $350. PRICED FROM $49 TO $175.

46 Suites—5-6-7 pc. Dinette Sets. VALUES TO $250. PRICED FROM $19.50 TO $69.

2 Blocks South Furn. Mart. HUDGIN FURN. DEL. 5824. **471 E. Ohio-st.** COR. LAKE SHORE-DR. AT LAKE. TERMS IF DESIRED.

BUY NOW!

DRASTIC REDUCTIONS on tremendous stock of repossessed, sample and trade-in furniture.

BUY NOW AND SAVE!

140 Parlor sets as low as....$19
110 Bedroom sets as low as....$19
106 Dining room sets as low as....$18
96 Breakfast sets as low as....$ 8
87 Smart studio couches as low as....$12
250 American and imp. rugs as low as..$10
Complete 3 room outfits....$99
Hundreds of other sensational bargains.

Easy Terms; 2 Years to Pay. **Nelson Bros. Warehouse** [NORTH SIDE.] **6310 Broadway** [SOUTH SIDE.] **6910 Cottage Grove-av.** Open daily to 10 p. m., Sunday to 5 p. m.

FURN. IN MFR.'S WAREHOUSE. 18th Century French, Sheraton Periods. SOLD AT 50% OFF. TO AVOID RE-SHIPMENT TO FACTORY. $400 VALUE, 3 ROOMS FURN., $165.
$129—Beaut. Sheraton Mahog. Sofa....$69
$149—2 Pc. Silk Mohair Kidney Sets...$69
$ 99—7 Pc. Walnut Dining Rm. Sets...$49
$ 99—3 Pc. Walnut Bedroom Sets....$57
$ 47—9x12 Leaf Broadloom Rugs....$22

HOLLANDER WAREHOUSE 2420 Milwaukee-av. EASY TERMS, DAILY TO 9 P. M.

Warehouse Sales—E-Z Terms

On beautiful furn., rugs, and broadloom carpets; all sizes; gas stoves; liberal trade-in allowance on your old furn. and rugs. VERSCHOORE'S, 4040 N. KEDZIE. Open evenings to 10; Sunday to 5.

FACTORY DISTRIBUTOR. 3 ROOM OUTFIT....$99 Parlor sets, $29; bedrm., $29 up; din. rm. sets, $29; rugs, 9x12, $15; brkfst. sets, $12. Op eves. 10 p. m., Sun., 5 p. m. Tms. 4535 WASHINGTON-BLVD.

SELL FOR BALANCE DUE—$128. Beaut. 3 room:s. Like new. Parlor Set, Bedroom, Din. Sets, Rugs, Lamps, Tables, Pictures, Mirrors, Dishes, Silverware, etc. All for $128 cash or terms, $2 weekly. 7839 S. Halsted. Open to 10 p. m.

REMER STORAGE SALE—EASY TERMS. PAR., BED, DIN. SETS, $26; RUGS, $15. COMPLETE 4 ROOM OUTFITS, $129. 5822 N. Western. Open daily to 9. Sun., 5.

IN SCHAULER STORAGE. 4 rms. furniture—bargain; $129. Will sep. 200 rugs, all kinds, sizes; $10-$25 up. 4644 N. Western. Op. eves. ex. Wed. Sun. 5.

BAER STORAGE FURN.—Parlor, dining, bedrm. sets, $29. 1927 MILWAUKEE-AV.

9x12 UNCLAIMED used rugs, $3.50. 4354 Madison. Open Tues., Thurs., Sat. eves.

Central.

LINOLEUM LAID FREE. Inlaid, 79c sq. yd.; Battleship [used], 75c; Congo., 33c sq. yd.; Armstrong, 12 ft., 43c; 9x12 Armstrong rugs, $3.19. Others $2.98. BALABAN, 1547 Roosevelt, Canal 1552.

LINOLE'M LAID FREE—Felt base, 3c sq. ft. Inlaid, 79c sq. yd. We carry all brands. 4812 N. Western. Ard. 4100. Op. eves.

BEAU. 9x12 European orien. rug, like new. Sac. pr.; priv. Dear 9822 till 5 p. m.

South Side.

1,000 NEW RUGS, 55% OFF. New 6x9, 7x9, 8x10, 9x12, 10½x18, $10-$55. 900 new or used—All sizes, 2x4 to 12x30. Unclaimed 6x9 to 11x12, 9x15, 9x18..$3-$27. 74 orientals, $5-$75; 1,000 yds. cpt., 50c up. CHECKER Cleaner Whse., 6208 S. Racine.

5,300 YARDS USED CARPET. 3,200 yds. [Salt-Pepper], perf., 90c yard. 2,100 yds. Bright Red, perf., $1.25 yard. 250 9x12 rugs, used; remnants. 70 large rugs in sizes to 12x28. ROYALTON RUG CO., 4727 COTTAGE GR.

NEW dom. rugs $15-$20-$25; parlor, bedr., dining set, $39-$49; open eves. [terms]. RAPP STGE. FURN., 5746 S. ASHLAND.

SAMPLE Rugs at Bargain Prices. Klever Carpet Co., 4647 Cottage Grove-av. Open Tues., Thurs., Sat. eve.

PARLOR sets, $11-$28; 9x12 rugs, $5 up. Wal. din. sets, $14-$29; bdrm. set, $17-$37. Normal Furn., 6121 S. Halsted; op. ev., Sun.

SAC. beau. 5 rms. furn.; used 3 mos.; parl., din., bedrm., rugs, etc. Dealers, Mid. 5838.

DUNN Bros. Storage Warehouse — Furniture for sale. 6714 Cottage Grove-avenue.

2-PC. Swedish Modern liv. rm. set for sale cheap. 5409 S. Halsted-st.

UNCLAIMED FURNITURE AND RUGS. 3 rm. comp., $65. Op. today. 746 E. 71st.

SAC. imported Oriental Rug, like new, $20. 3 piece Bedroom set, $30. 7839 S. Halsted.

APT. grand piano, liv. rm. table, antique mirror, pictures, odd pieces. Oak. 3892.

5 RM. HSEHOLD, twin beds, orientals, haviland antiques. 4943 Blackstone, Apt. 105.

Southwest Side.

4 RMS.—Period furn., pract. new. 2537 W. Marquette-rd. Prospect 0877, aft. 5 p. m.

North Side.

MAPLE FURNITURE. Closeouts in factory samples—Save 25% to 40%. Living room suites only $29; bedroom suites, $39; dinettes at $19.95. All odd chairs, tables, lamps, etc., reduced. Wallen Fine's Outlet Store, 3330 N. Clark-street. Bittersweet 2339.

BRAMBACH GRAND, $93. Sm. safe, French ant. secy., kneehole desk, Gov. Win. desk, Bachara rugs. 1512 Howard.

REPOSSESSED 1-2-3 room furn., $59-$79-$90; tms.; $5 dn. Also odd pieces and rugs cheap. 4342 Broadway. Evenings to 10.

SAC. prac. new 6 rms.—Rugs, liv., din., 2 bedr., dinette, tbls., lamps. Dealer, Lak. 5634

$165 WAL. bdr. set, alm. new, $32 bx. spr., all for $50. 4523 N. Paulina, 2B. Eve.-Sun.

Northwest Side.

9X12, 9X14 AND 9X15 Wiltons; 9x12 Chinese. 3635 N. Central-av. Op. eve. and Sun.

BEAU. Oriental rugs, 15.6x12 and 14.6x10. Used 3 mos. Barg. Call 4-6, Spa. 4340.

HOME FURNISHINGS AND FURNITURE.

Northwest Side.

BRAND new J. Lind and 4 poster wd. beds. Mod. bed, coil springs, mattresses, $4 ea.; twin innerspring studio couches, $15; 3 pc. bedrm. suites, $29.75; cash or tms. Chicago Bedding Co., 3327 Milwaukee. Pal. 1331.

USED RUG MART. SAMPLES—Brdlooms.-Unclaimed Throw Rugs to 12x18, $2-$50. Amer. Pneumatic Cleaners, 3920 Armitage. Op. Tue., Thur., Sat. eve.

7 PIECE dinette set—Solid oak; A1 condition. Telephone Irving 4576.

West Side.

WALNUT DINING TABLE and 6 chairs; 98 piece dinner set; reas. Call Kedzie 2382.

HOUSEHOLD APPLIANCES.

Electric Refrigerators.

IF IT'S A NEW SAMPLE IN A NATIONALLY ADVERTISED REFRIGERATOR YOU WANT, COME TO THE ELECTRIC APPLIANCE OUTLET IN THE CENTRAL WAREHOUSE [form. Edison's]. Here are a few of the many 100s on display. New, art. size, G. E. motors; never at...$49. Crosley Shelvator, 5 cu. ft., rec., only..$49. G. E. Porcelain renewed by mnfr....$49. Frigidaire, meter miser, sample....$59. Norge Famous Rollator, fam. size, rec. $59. New 1939 Crosley Shelvador 6 cu. ft....$86. Odds and ends, all makes, rep., rec....$25. Free delivery, cash, E-Z tms. See. 4141. 775 W. Jackson, op. eves. to 10, Sun. to 5.

NEW GENERAL ELECTRIC, WESTINGHOUSE, In original crates, 6 cu. ft. capacity. **$89.95** Small down payment. Easy terms. 5 YEAR WRITTEN GUARANTEE. Open Evenings, 9 p. m. Sunday, 10-5 p. m. **3334-40 N. CENTRAL-AV.** AUTHORIZED DEALER.

SAVE 35% ON BRAND NEW DISC. Mod. Norge, General Electric, Hotpoint. New Westinghouse with 5 yr. guar...$69. Lowest prices in city on all brands; terms. **TRI-PAR, 110 N. WELLS.** TUES. - THURS. TILL 9; SUN. TILL 4.

SAVE $30 TO $60. Brand new, nationally known Refrigerators in crates; 5 year guar. Reconditioned Frigidaires, $39 cash, terms. **6111 S. HALSTED-ST.**

PRICED FOR QUICK SELLING—LIKE NEW. Reconditioned electric refrigerators at $35. All nationally known makes. Written guarantee. 10 Copelands, as is $15. 220 W. HURON-ST. OPEN SUNDAY.

WESTINGHOUSE ref., new, $66; Crosley ref., new 6 cu. ft., new, $74; Kelvinator, new 6 cu. ft., $79. Whistler's, 621 W. Jackson. Open eves., Sunday.

5 AND 6 cu. ft. refrig.; late mod.; like new; 1 yr. uncond. guar.; $45; $1 wk., others $32 up; op. eves. Sun. 4237 N. Lincoln-av.

FREE—$14.95 elec. clock ship with every refrig. from $49.50 up. 2014 Irving Park.

4 FRIGIDAIRES, $29; 9 Frig., $39; 5 Gen. El., $59; guar.; $1 wk. 6403 S. Halsted.

NORGE—All porcelain 6 cu. ft. refr.; form. $249; will take $70; rec. 1232 S. Halsted.

CROSLEY ref.—6 cubic ft.; $129 val., new samples; now $64. Warehse., 1232 S. Halsted

NEW fl. sam., 40% disc.; recond. G. E., $49; Frig., $44; Kel., $39. 7605 Halsted; op. eves.

BARGAINS galore—Guar. lowest prices. 7805 S. Halsted. Stew. 1911.

Electric Ranges.

CLOSING out at elec. appliance outlet in the Central Warehouse [form. Edison] all spls. Hot Point Wstghse., many others, $39, $49. 775 W. Jackson. Op. eves. to 10, Sun. to 5.

ELECTRIC ranges—New Westinghouse, $64; Hot Point range, new, $68; large table top, all white. Whistler's, 621 W. Jackson. Open eves., Sunday.

SAVE 40% ON WESTINGHOUSE RANGES. Free wiring allow. for old range; terms. Tri-Par, 110 N. Wells. Tues.-Thurs. to 9.

Oil Burners and Stokers.

LINK Belt stoker for res. or 2 fl., nev. used. $119.50 comp. with controls. Bit. 4028.

Stoves.

SENSATIONAL SCOOP! ! NEW, white modern table tops....$18. New 1939 Det. Jewel, all whi., chr....$39. Central Wrhse., form. Edison, 775 W. Jackson.

JEWEL table top gas range—New, $29; Magic Chef, new, $32, all white. Whistler's, 621 W. Jackson. Op. eves., Sunday.

UNIVERSAL GAS RANGES—'39 models; spec. facty. price. Orig. crates. Open eves., Sun. 10 to 5. 3334-40 N. Central-avenue.

DETROIT JEWEL—Fully ins. oven; reg. $59 val., now $32. Warehouse, 1232 S. Halsted.

UNIVERSAL gas ranges—'39 mod. Bargains; terms. Op. Sun., eves. 4237 N. Lincoln-av.

Washing Machines and Ironers.

SENSATIONAL SCOOP! ! New 1940 Thor, white, slight crate mark worth much more; while they last, $28. Free deliv.; cash, E-Z tms. See. 4141. Central Wrhse., form. Edisons, 775 W. Jackson.

RENT A BRAND NEW MAYTAG 25c WK. BEFORE YOU BUY. RENT AND TRY. NEW SPECIAL LOW FACTORY PRICES. PHONE MERRIMAC 9000.

RENT A THOR WASHER OR IRONER. 25c A WEEK—FREE DELIVERY. PHONE ALBANY 0140.

WASHERS—Thor all white, new, $28; Thor ironer, $20, new. Whistler's, 621 W. Jackson. Open eves., Sunday.

THOR—1940 models, slight chip, $59.50 val. Now $28. Warehse. Outlet, 1232 S. Halsted

RENT WASHER, IRONER, REFRIGERATOR, VACUUM CLEANER. ALBANY 0141.

MAYTAG floor samples, $35. Tms., $1 week. Commonwealth, May & 69th-st. Open eves.

MAYTAG—ALMOST NEW. Must sacrifice at once. Stewart 1912.

1 BENDIX WASHER—Floor sample, 30% off. SUNDBERG'S, Radcliffe 4100.

BOATS, YACHTS, ETC.

KI-YAK SINGLE PASS., factory built; double paddle; carrier included; MAKE OFFER! F. Eiselt, 1820 S. Gunderson, Berwyn.

GOOD buys in used 9 H. P. motor. Maypole, 5901-07 W. Madison-street, Chicago.

RACING Hydroplane; Johnson 24-h. p. motor. Barg. 3738 S. Clinton, Berwyn. Ph. 1323J.

INBOARD mahogany runabout. New engine. $350. Call Victory 2580.

WAREHOUSE disposal repossessed and trade-in outboard motors. 1339 S. Cicero-av.

22 FT. Chris-Craft runab., 125 h. p., good cond., sacrifice; $675. Call Holly. 1496.

NEW 12 AND 14 FT. family rowboats. Very reasonable. CALUMET 2289.

AUTOMOBILE LOANS.

CASH IN TEN MINUTES

ON YOUR AUTO OR TRUCK. 20 MONTHS TO PAY. Deal Direct with Owners. Private Consultation Rooms.

WINTER-HIRSCH

25 Years Same Location **1842 S. MICHIGAN** CALUMET 4290.

WEST SIDE OFFICE. **4719 W. MADISON-ST.** AUSTIN 1243.

NORTH SIDE OFFICE. **6302 N. WESTERN** ROGERS PARK 6695.

UNDER STATE SUPERVISION. PLENTY OF FREE PARKING SPACE.

AUTOMOBILE HOUSE TRAILERS.

For Sale.

NEW and used trailers—Real bargains; leatherette or Masonite exteriors, 16 to 26½ ft., as low as $275; liberal terms. Open eves. and Sun. 2441 S. Michigan-avenue.

SCHULT—10 new models. Also large stock of factory built used trailers. BARGAIN PRICES—TRADES—TERMS. SCHULT, CHICAGO, 2545 MICH.-AV.

NEW PLYMOUTH TRAILERS. Factory distributors. Many used bargains. 7640 Stony Island-av. Regent 8500.

NEW-USED—Large selection; easy dn. pymt.; bal. like rent; $100 up. We fin. all sales. We rent 'em. 7424 Stony Isl. Dor. 5000

FACTORY showroom—Universals, 18 ft., $465. All mdls. 9321 Cottage Gr. Rad. 0212.

DIRECT—Factory to you prices. All mod. Lighthouse, 3737 N. Clark-st. Lak. 3652.

CUSTOM BUILT all Duralium metal. Beau. furn. Sac. for cash. 7288 Ogden, Riverside.

SAVE by buying direct at our fact. lighthouse. 3737 N. Clark-st. Lak. 3653.

AUTOS, TRUCKS TO RENT.

Trucks—½ Ton to 5 Tons.

WITHOUT DRIVERS. Open and closed. Low rates by hour, day, week, month. Also annual lease of exclusive trucks designed and painted to your specifications. 1940 MODEL SEDANS, COUPES, COACHES—DRIVE YOURSELF. Trip, short term or annual lease. **HERTZ SERVICE,** 9 W. KINZIE-ST. DELaware 7272. 5 convenient neighborhood stations.

LEASE—1940 Plymouths, Chryslers, anywhere, any time. Low as $1 a day, plus 1c a mile. Gregory, 7134 Stony Isl. Fair. 4500.

RENT A TRUCK by hour, day, week, year; ½ to 2 ton panel, stake bodies, without driver; low rates. Harrison 4806.

1939 CARS—18c PER HOUR, including insurance. No other charges. Delaware 3819.

1¼ T. '38 Chevrolet truck for hire. Very reas. Johnson. Irving 4135.

AUTO TIRES.

NEW U. S. ROYAL SECONDS—Save to 50%. BERLIN TIRE CO., 1400 S. Michigan-av.

BUSINESS OPPORTUNITIES.

Businesses for Sale.

AUTO TIRE STORE [USED]; GOOD LOCATION; cheap. Address Y X 232, Tribune.

BAKERY—On Chicago's N. Shore. 4 man shop, latest mod. equip.; home trade; well est.; gd. loc.; reas. tms. Reason for selling having 2. Call Mr. Carlson, Mon. 1440.

BAKERY AND DELICATESSEN—Old estab.; heavy stock; GOOD location; no competition; $2,000 cash. 1460 MADISON-ST.

BAKERY BRANCH—Elec. refrig. Full equip. Good for delctsn., etc. Price only $590. CENTURY FIN. CO. CENT. 6661.

BAKERY—Fixt., macn., equip. Auction sale, Fri., June 14, 1 p. m., 1126 Bryn Mawr.

BAKERY—Well estab.; fully equipped; reas. West sub. town.; for cash. Berwyn 1116.

BARBER and beauty shop—Aso fixtures; new, used. PAIDAR CO., 1120 N. Wells-st.

BAR-B-QUE—Fully equip.; gd. N. Side loc. Money mk. prop. Address L 472, Tribune.

BEAUTY shop for sale—Supplies, equipment; cash; easy terms. Catalog free. GIBBS & CO. 21 S. WABASH-AVENUE.

BEAUTY SALON IN LARGE HOTEL. Modern equipment. Will show audit statements. Mrs. Lachman, 1049 Granville-av.

BEAUTY shop—In Cicero, established 15 years. Modern equipment. Have other business. Call Lyons 6804.

BEAUTY shop—Estab. 7 yrs.; beaut. modern shop; no reas. offer refused. Humb. 7200.

BEAUTY shop—Wond. opp. for owner oper., 8yrs. sm. loc. 3 oprs. Ind. 6070. 2-9 p. m.

BEAUTY shop—Est. 10 yrs.; exc. loc.; sacr $300; rt. $30. 3654 Sheridan. Lak. 9078.

BEAUTY SHOP—Must sell at once; no reas. offer refused. 1039 Noble-st. Humb. 2344.

BEAUTY shop—So. side, transfer cor. Six booths; fully eqpd. Sac. $200. Nor. 6023.

BEAUTY shop—Good loc.; well est. clientele. Fully equip. Reas. Hollycourt 6122.

CANDY, ice cream, Karmelkorn, near three schools, 3 rms. with furn. and bath; $600 req. See 11 to 5. 854 E. 79th-st.

CANDY, tobacco, ice cream, cold drinks—N. side, elec. equip., profit. bus., low rent. Grace. 1450.

CANDY STORE—Cig., cigarettes, school supplies, notions, ice cream, across from school. Bargain. 1906 S. Throop-street.

CANDY—Caramel corn, potato chip store—Also whls. pot. chip rte. Sac. 6703 S. Halsted.

CANDY, cigars, schl. supp.—Next to year round schl. 4 liv. rms. 4131 W. Hirsch.

CANDY, ice cr., cigarettes, schl. supplies—3 rms. & bath. Rt. $20. Reas. 3825 Elston.

CANDY, ice cream, schl. supplies, notions—Old est., well stocked. $650. 1639 North

COFFEE shop—Hotel lobby; est. bus.; $50 da. Rmg. hse. dist.; sickness; tms. 415 N. Clark

CONFECT., fount., lrg. kitch., nr. trinle trans. cor. and lg. theater; sac. Reg. 9232.

CONFECTIONERY, fountain and lunch. Wond. opport.; nr. lge. theater. Rav. 10441

CONFEC.—schl. suppl.—Est. 38 yrs.; nr. schl.; 4 rms., bath; money maker. 1637 Barry-av.

CONFEC., ice cream, cig., notions—2 liv. rms.; furn. if des.; low rt. 138 W. Harrison, Oak Pk.

CRACKER and biscuit route—Including brand new 1½ ton panel truck; old estab. city trade. Will net over $50 per week. Price $2,500. Address Y Y 202, Tribune.

CURRENCY EXCH.—In important bus. dist. Good opp. Address Y K 453, Tribune.

DELIC.—Mod., 65 ft. store, est. 12 yrs.; compl. line fancy groc., homemade pies, donuts, salads, steam table; gross inc., $35,000; all cash sales; want to sell by July 1; retiring to farm. See and investigate to appreciate. 5507 Belmont.

DEL.-Groc. — $55-$60 daily [about $1,500 stk.]. Same owner 6 yrs.; 4 rms.; rt. $35. P. $3,500. Tms. Englehart Co., 811 W. 62d.

DEL.-Groc.—Exc. S. Sh. loc.; $250 wkly. bus. Rt. $30; hdl.; $1,300. tms. Ross, 352 E. 75

DELICATESSEN — Cigarettes, candy, ice cream; old stand. 3353 5th-avenue.

DELICATESSEN—Estab. bus., elec. refrig., living rms. 6602 S. Ashland-avenue.

DELICATESSEN-Grocery—Est. 10 yrs. Fully equipped. Reas. 7418 N. Western.

DELICATESSEN—Lrg. stock; pres. own. 10 yrs.; lv. qtrs., bth. Terms. 3616 Wrightwood

DELICATESSEN—Newly mod. cor. bldg., hot w. ht., rt. $35, reas. 6000 Wood-av.

DEL., groc.—$30 day; lg. clean stk.; low rt. 3 rms.; fine loc. $650 hdls. 2730 N. Clark

DELIC.-groc.—Fully equipt.; same owner 5 yrs.; $2,500 tms. 1407 W. 69th-st.

DELIC.—Gd. bus.; new lease; bargain; living quart. suitable for cpl. 3933 W. 63d.

DRUG STORE—No. Central Illinois. Live small city. Neighborhood store, low overhead, growing business. Reasonable. Ill health. Address A Y 27, Tribune.

DRUG STORE—So. Wisconsin resort town; modern; owners; other business reason selling. Address A Y 13, Tribune.

DRUG STORE—N. W. trans. cor.; same own. 20 yrs. $5,000 req. Address L 386, Tribune.

DRUG STORE—N. W.; est. bus.; $4,500; $2,500 down. Belmont 10246.

FOOD shop—Fine loc.; really a barg.! Same owner 10 yrs. Clean, mod. equip. Low rt.; liv. qtrs. Englehart Co., 811 W. 62d.

FOOD bus.—Something new. Great returns. Will tch. $475 str. you. Kane, 828 N. State.

FOOD shop—Home bakery, ice cream, candy. Elec. equip. paid. Terms. 2834 Montrose.

FOOD shop—Elec. equip. Reas. rent. Good location. Good buy. 2902 Cermak-road.

FOUNTAIN, lunch, ice cream, school supplies. Across from schl. 5108 W. North-av.

FRUIT AND VEG. STORE—Complete with fixtures. $800 cash. Excellent residential location. Retiring. TRIANGLE 2286.

FURNITURE store—Estab. 35 yrs., in suburb, 12 mi. in., gd. following; must sac. acct. illness. Address Y K 456, Tribune.

GAS STA., REST. SITE OR FOOD MART. Intersect. cor., 150x150 of 2 main 4 lane hiways, just 3 mi. n. of Chicago limits. Partners disagree; sac. land, bus., and bldg. $17,500 today's price. Orig. cost $55,000.

5000 Dempster opp L. Pl. Niles Center 4. GAS station-Restaurant or Tavern with ant. above; corner La Grange-rd. 45-12-20 Joliet-rd. 66. Leaving town.

GAS sta.—Prop., equip., bus.; Milwaukee nr. Lawrence; May sales 15,000. Pr. $10,000. Tms. R. B. Jones, 100 N. La Salle. Cen. 6661

GAS super station—A fine living to right man; average 7,000 gal. gas mo. at full price; reas. Owner. 6643 Fullerton.

GAS station—Prominent cor. on N. W. side. Major product. $600 including stock and deposit on lease. Irving Park 8642.

GAS sta.—New bldg., wash, grease rack. Shell gas; rental $100 mo.; cor. Kedzie-Addison. Ing. 3100 N. Kedzie-av.

GAS station—Encl. wash. and grease.; repairing.; wondfl. oppor.; $200 hdls. Hum. 1834.

GAS station—Super serv.; low rent; good bus.; $500. Must sell. Hemlock 2123.

GAS station—TEXACO, 10,000 gals. per mo. BARGAIN. 3101 ELSTON.

GAS Station—Well estab. Full price $400. Can handle any gas. Regent 7332.

GAS station—Well estab.; a going bus.; $300 will handle. Key. 7632.

GAS sta.—Heavy traffic; rent $50. Buy inventory; owner. Cor. Lawrence and Tripp.

GAS station—Old estab.; will build to suit. 9376 South Chicago-av. Levit. Sta. 3970.

GAS Sta.—Well est.; gd. loc.; wash., greas., repairing; sac. 4300 Ogden, cor. Kildare.

GAS sta.—Doing good bus.; illness forces me to sell; $600. 4635 Lawrence-avenue.

GIFT shop—Exc. loc. Must sac. acct. other bus. Mod. Equipment. Kedzie 5994.

GREENHOUSE for sale—Modern greenhouse, curved glass conservatory. English style stone and stucco office and salesroom, with seven room apartment above, in thriving town and wealthy community of suburban homes, twenty-three miles from city of one-half million in north central state. Good reason for selling. Address A Y 14, Tribune.

GROCERY and fruit mkt.—High grade, on N. W. side, doing over $900 wk. cash bus.; closed eves., Sun. $40 mo. rent. Must be sold because of partners' disagreement. Call Louis Leader. Monroe 4917.

GROCERY and fruit mkt.—North side, doing over $400 wk. cash bus.; closed eves., Sun. Must be sac. acct. sickness. Call Louis Leader. Monroe 4917.

GROC.-delic.—Good north side location; well estab. business. Reasonable. Leaving city. Address Y X 234, Tribune.

GROCERY & MEAT MARKET—S. side; gd. loc.; owner 12 yrs. same place; reas. retiring old age. Good terms. 8256 S. Halsted-street.

GROCERY-Meat market—Living quar.; sac. acct. other bus.; low price. Seeley 2648.

GROCERY-Meat market—Sell or exchange for property. 5028 Lawrence-av.

GROCERY-Mkt.—Mod. equip., gd. loc., liv. qtrs., sac., part cash. Mohawk 1734.

GROC., delic.—Well est.; good loc.; liv. qtrs.; reas. 2353 W. Superior.

GROCERY-Delic.—Fruit, veg.; mod. elec. refrig.; acc't illness. 1324 N. Ashland.

GROC.—Meat market; good bus.; Polish loc. Reasonable. Address Y Y 432, Tribune.

GROCERY—Good location; fine business; refrig.; cold meats. Bargain. Bou. 5127.

GROCERY—Clean stock; best offer takes. A. Betker, 2041 W. Armitage-av.

HAMBURGER-lunch—Good bus.; rent $40; oppor. for cpl.; very reas. 4420 Milwaukee.

HAMBG.—Depot loc.; rt. $25; liv. rms.; sacr., other bus; $150 hdl.; trade car. 3555 W. 63

HAMBURGER, sandwich, lunch — Best loc. Guar. bus. Must sell. 813 E. 39th-street.

HAMB.—Nets $100 week. Trial. Exc. liv. qtrs. bath; $1,500. Englehart, 811 W. 62d.

HAMB.—Apt. dist., lge. take-out bus., rt. $30, liv. qt., heat, h. w., barg. 352 E. 71st.

HAMB.—Cigrts., candy; net $220 mo., rt. $25; mat. wt. tra. $650 cash. 4158 Michigan-av.

HOTEL and restaurant—Railroad; good going bus.; large lot; all improvements paid; 1 car garage. Address Y Y 368, Tribune.

HOTEL—24 rms.; 72 W. Huron-st.; sell for $1,300; good transient bus.; new filled.

JEWELRY store and optical dept. Must sell at once. Sacramento 0705.

LUNCH room—Living quarters; rent $50; approx. $25 daily. Sac. 6354 Cottage Grove.

LUNCH—Busy loc.; ideal for cple.; low rt.; liv. qtrs. Barg. Englehart Co., 811 W. 62d.

LUNCH—$25 day; mod.; rt. $27; htd. Seats 20; ex. opp. to inc. bus. $550. 2730 N. Clark

LUNCHRM.—Estab., good loc., owner can't handle, reas. 1021½ E. 55th-st.

LUNCH—$35 day, very mod., rt. only $30; liv. qtrs. $600 req. Englehart, 811 W. 62d.

BUSINESS OPPORTUNITIES.

Businesses for Sale.

LUNCHROOM—Est. REAL OPPOR. Seats 50; sacr.; reas. price. 3750 S. Ashland.

MASSAGE shop—N. Michigan-bl.; comp. eqpt. Exc. clientele; sacr.; leav. city. Sup. 6539.

MEAT MARKET—Good bus. location; next to 5c and 10c. Estab. 2 yrs.; modern, new fixtures. Address Y E 225, Tribune.

MEAT market—Elec. refrig., full equipped; part cash, E Z payments. 4125 Lawrence.

MEAT Market—Good N. W. loc.; well establ. bus.; mod. equip. Reas. rent. Palisade 5566.

MILLINERY store—Cor. loc.; est. 3 yrs.; money maker; vic. 63d-Cottage grove; $1,500. Address Y X 235, Tribune.

MILLINERY SHOP—Gd. W. Side loc., well est. Reas., quick sale. Address Y S 325, Tribune.

MILK plant for sale—Modern; equipped for cheese and butter. Three retail routes in city of 70,000. Good chance for expansion. Address A Y 20, Tribune.

PAINT shop, auto body and fender; fine N. Side loc.; must sac. because of illness. Address Y Y 205, Tribune.

PAINT store—Excellent location, low rent; reasonable. Mulberry 2797.

PRINTING business—Profitable, in growing industrial community of 100,000. Proprietor has to secure outside work. Kelly and other automatic presses and modern type equipment. Fine oppor. Address A X 41, Tribune.

PRINTING—Job shop for sideline; fully equip. 3235 S. Hamlin. Inq. Sat. or Sun.

RESTAURANT AND BAR.

Includ. property; est. 20 yrs.; 40 miles N. W. of Chgo.; 2 story brk. bldg.; $100,000 investment; sacrifice for $40,000; terms. Address L 435, Tribune.

RESTAURANT and tavern—On main highway nr. Lake Michigan. Exc. loc. 60 mi. No. of Chgo. Mod. equip. Must be seen to be appreciated. Low price, reasonable terms. Address Y Y 197, Tribune.

RESTAURANT—On route 20; seats 50; mod. equipmt.; liv. qtrs.; ideal loc.; reas. rent. $3,600 cash or terms; acct. health. 120 N. State, Belvidere, Illinois.

RESTAURANT—Doing business for 29 years; fully equipped; about 25 seats; for sale or to rent. 3824 N. Clark. Bit. 9737.

RESTAURANT. 6313 S. WESTERN. Foreclosure sale, Saturday, June 15, 10 a. m. Completely equipped.

RESTRNT.—Elec. refrig. Full equip. Lively street. Worth $1,500. Our price $775. CENTURY FIN. CO. CENT. 6661.

RESTAURANT—Mfg. dist. of 5,000 workers; A-1 equip.; soda fountain net. $75 per wk. $1,000 dn., bal. terms. 1248 W. Madison.

RESTAURANT—Fully equipped; going business; living quarters. 1321 E. 55th-street.

RESTAURANT fixt., equip.; auction Fri. June 14, 11 a. m. 3459 Harrison.

RESTAURANT—Est. 30 yrs.; seats 43; fully equip.; owner ill; best offer. 621 N. State.

RESTAURANT—Trans. cor. Elec. ref.; wond. opport. Sac. $500. Cox & Co., 30 N. LaSalle.

RESTAURANT—Good business; factory district; no Sundays. 2151 Clybourn-av.

RESTAURANT—Est. 8 yrs., doing gd. bus. Reas. Cecil's Cafe, 612 N. Milw., Libertyville

ROOMING HOUSE—Income residence, 5 slp. rms. upstairs, 5 rms. 1st floor, 3 car gar.; income, $90 per month; widow forced to sell. Ave. 6337, after 6 p. m., or Sundays call Arm. 7821.

RMG. Hse.—102 r.; N. S.; r. $575; ht.; fr.; inc. $1,600; all kit.; ref.; pr. $7,000. tms. Steinbock & Alexander, 160 N. La Salle.

RMG. HSE.—33 rms. South. All kitnts.; refrig.; stoker; fine furniture. Rent $100. Pr. $2,200; terms. D. F. Capps Co., Sup. 6160.

RMG. hse.—68 rms.; inc., $1,100; nets $400. Pr., $4,500; tms. DeWoskin Co., 105 W. Madison-street.

ROOMING hse.—15 rms.; run. water; stm.; rent $50; $400 cash. Van B. 9036. Owner

ROOMING HOUSE—36 rms. $600 income. Long lease. Reas. rent. 845-47 Eastwood.

RMG. hse.—15 rms.; rt. $47; N. La Salle; inc. $205; 3 baths; stm.; $800. Own. Del. 5982

RMG. HSE.—16 rms., all filled; good inc. Cash, terms. Ill health. Wel. 5937.

ROOMING HOUSE—9 rms.; cheap. 2744 Washington. Nevada 6252.

SANDWICH shop—In heart of business dist. Crane and Moreland. 5604 W. 63d.

SHOE repair—Old est.; late type mach.; space rm. rear. Denend inc. 3414 N. Cicero.

SHOE repr.—Full equip.; low rent.; exc. opp for right pty. Appl. Sat., 7125 N. Western.

TAVERN—Rmghse.-lodge hall. 13260 Brandon, Hegewisch; cor. loc.; heart busy steel dist.; all 3 compl. equip.; val. $1,500; sac. $650; ¼ cash, balance terms. Fra. 0001.

TAVERN—Fine loc., S.; rt. $40; 3 yr. lease; really making money; A-1 opportunity; $700. Kane, 828 N. State.

TAVERN—With fixtures; good location. 2609 N. Halsted-street. Bittersweet 1349.

TAVERN—So. side trans. cor.; kit. equip.; A-1 stock & fixt.; old estab. 225 W. 75th.

TAVERN-rest.—Sac. $3,500 cash; est. 15 yrs. Mod. eqp.; nr. lp. Address Y H 484, Tribune.

TAVERN—Modern equipment; $200 cash. ZAJICEK, CANAL 3208.

TAVERN-Restaurant—Very reas.; good business; partners disagree. Monroe 2263.

TOURIST home—Nine rooms, on U. S. No. 1. $4,500. Verle A. Pope Agency, Box 57, St. Augustine, Florida.

UPHOLSTERY shop—Est. Cicero; opp. good upholsterer. Address Y L 33, Tribune.

VARIETY store 5c-$1—Excel. loc.; a barg. for cash. Call Nash, Davis 2400.

WOODWORKING MANUFACTURING. Complete plant in excellent condition, consisting of land, concrete and brick buildings, [working space forty thousand square feet]. Modern motorized machinery formerly employing fifty skilled mechanics in the city of Algoma, population of 2,500. Plant now open for inspection. Sealed bids to be filed with Leo Ruel, Clerk of Circuit Court, Green Bay, on or before June 20. Bids may cover buildings or equipment or both. Algoma Wood Products Company, Algoma, Wis., R. C. CREVISTON, RECEIVER. 206 Main-street, Green Bay, Wis.

WHY PAY $1,000 to $3,000 for only a lease when you can own the property under ¼ its original cost and borrow 80% of this price and be independent for life?

Undoubtedly any one with $800 down, balance $56 a month, including interest, principal, and reduces balance due $28 a month; buys a former $35,000 15 rm. residence in finest central Englewood. Oak firs., hot water heat; 50 ft. lot. Now all occupied as small kit. apts.; sleeping rooms.

18 room residence on one of the choicest corner lots in central Englewood; 4 modern baths, stm. ht., Iron Fireman stoker; 50x120 ft. to alley. Should bring in over $300 a month for sleeping rms. or small kit. apts. A $25,000 real value. Offer $8,000. You can borrow $6,500. See Stansbury of McClun's, 217 W. 63d-st. Wen. 1845.

If the kind of store or business you want is not offered for sale today, why not advertise in the Business Opportunity Wanted Column? Stop in today at the Tribune Want Ad office, Madison and Dearborn streets, or call Superior 0100. Ask for an Ad Taker.

Concessions, Locations, and Leases.

125 RMS.—Cor. bldg. Now rented in apts. ½ blk. Broad'y-Lawrence. Give 10 yr. lease, rent $600; 5 mo. security reqd. Lak. 0760.

CLEANING SHOP—Gd. loc., business and eqp. Reas. acct. illness. 814 W. 79th-st. Tri. 2252

GIFT SHOP—Space to rent in well loc. book store, for gift section. Mid. 5766.

STORE LEASE—Suitable lingerie shop. Best colored district. Call Drexel 7570, eves.

FRUIT-vegetable man—Can. rds. optional; in estab. meat market. 2812 W. North-av.

Distributors.

DISTRIBUTOR! If you have successful sales and business experience, can organize $25,000 corp. under State laws of Ill., an exclusive franchise to manufacture and distribute unique chemical is available. Repeat orders nearly 100%. Reply treated confidentially, must prove ability to meet requirements indicated. Address A Y 28, Tribune.

JOBBERS—A new beverage line appeals instantly to buyers everywhere. Straw sealed in during bottling process and released when uncorked. Exclusive territories thru Chicagoland—Your competitors can't have this invention. No exp. essential. Wagner Beverage Co., 2940 E. 96th.

Business Equipment.

GROCERY-Del. — Stock and fixtures to be moved; elec. refg. and slicer; no reas. offer refused. 105 E. 69th-st.

STEAM table, glass door refrig., other lunch-rm. equipment. 1335 Clybourn.

Manufacturing.

EXCLUSIVE patent licensee wants mfr. to make and market known auto heater listed in mail order cat., on royalty basis. Good opportunity for profits. Cuttone, 140 N. Dearborn-st. Central 5880.

Business Service.

IF YOU CANNOT SELL YOUR BUSINESS for all cash, sell on time and we will buy your mortgage. E. EDWARDS, 9 W. Washington, Fra. 1966.

WISH to be sole distributor for an article of merit in New York territory. Box 985, 1474 Broadway, N. Y. C.

Wanted.

GAS STATIONS WANTED—Feldman Petroleum, 544 West Roosevelt, Harrison 3500.

WE PAY CASH for stores and merchandise. L. Goodman, 672 Roosevelt. Canal 8625.

SELL your business quickly; confidential. H. R. Cox & Co., 30 N. La Salle. Dea. 1057.

BARTER AND EXCHANGE.

RESPON. lady will manage apt. or home for vacationing fam. June 15-Sept. 15. Exch. for rent. Finest refs. Bri. 3882.

EXCHANGE your stocks or bonds for tangible realty. Address Y X 433, Tribune.

HUNTING PROPERTY AND PRIVILEGES.

FOR sale—Private Duck Shooting Ground. For information write to William Kohl, Mayville, Wisconsin.

HORSES, HARNESS, AND WAGONS.

FARM mares, saddle horses, polo and children's ponies. Idle Hour Academy, 5344 Argyle-av., 6135 Lincoln. Ph. Ave. 8544.

LOANS—PERSONAL AND BUSINESS.

Personal Property and Salary.

Salary Loans $25 TO $300 **On Your Signature Only**

NO CO-SIGNERS, NO ENDORSERS. ONLY YOU SIGN.

MAKE YOUR OWN REPAYMENT TERMS. 1 TO 20 MONTHS TO PAY.

PRIVATE INTERVIEW ROOMS. STRICTLY CONFIDENTIAL. ONLY YOU KNOW OF TRANSACTION.

ALSO FURNITURE AND AUTO LOANS. LIBERAL PLANS. FAST SERVICE.

Phone for Your Loan then call in person at office and promptly obtain the money.

LOCAL LOAN CO.

[UNDER STATE SUPERVISION.]

7 W. Madison at State. RANdolph 8400 Thos. Kerwin, Mgr.
4658 S. Ashland at 47th. YARds 4870 Edw. Maloney, Mgr.
821 W. 63d at Green. ENGlewood 7800. M. C. White, Mgr.
807 W. 79th at Halsted. RADcliffe 4500. Edw. Mitchell, Mgr.
11054 S. Michigan. PULlman 7500 Wm. Markham, Mgr.
8 N. Ogden at Madison. SEEley 3700 John O'Brien, Mgr.
1 N. Pulaski at Madison. KEDzie 5900 [Oak Park phone EUClid 6163.] A. J. Sala, Mgr.
1212 N. Ashland. BRUnswick 3100 W. R. Taylor, Mgr.
4013 Milwaukee at Cicero. AVEnue 1400 John Flanagan, Mgr.
4701 N. Western at Leland. LONgbch. 2161 [Evanston phone GREenleaf 5100.] Peter Burr, Mgr.

Personal Loans On Your Own Signature.

Here salaried men and women [single or married] can get $25 to $250 or more entirely on earning capacity and personal responsibility. We prefer to make these loans the way most people like—without security—without endorsers.

NO WAGE ASSIGNMENTS.

Simply do this:

1. Make application. [Can be in person or by phone.]
2. Come in, sign and get the cash.

Pick Your Own Payments.

Take a year, or more, to repay. You know best how much you can afford each month—you name the payment which best fits your income.

PRIVACY.

We keep the entire transaction strictly between us. Your employer, friends or relatives are not notified.

SIMPLE TO GET.

Our loans are made on the simple basis of your ability to make small, regular payments, and if you can, you should not hesitate to see us for a loan at once. Come in or telephone.

PERSONAL FINANCE CO.

SOUTH SIDE.

841 E. 63d-st., 3d flr. HYDe Park 1471
757 W. 79th-st., 2d flr. RADcliffe 8225
2403 W. 63d-st., 2d flr. REPublic 7229

NORTH SIDE.

4750 Broadway, 2d flr. LONgbeach 4090
4770 Lincoln-av., 2d flr. LONgbeach 1321
3982 Milwaukee-av., 3d flr. PALisade 0989
4005 W. North-av., 2d flr. CAPitol 0700
Evanston, 708 Church-st., 2d. GRE. 6081

WEST SIDE.

4010 Madison-st., 2d flr. NEVada 2134
Oak Park, 1040 North-blvd., 2d. VIL. 6840
Berwyn, 6346 Cermak-rd., 2d. BER. 666

"the SIMPLIFIED plan" YOU CAN BORROW **$75** FOR **Only $1.18 Per Week** including all interest and principal.

$150 for only $2.33 per week
$300 for only $4.44 per week

Figured on a 20 month basis. 3% per month up to $100; 2% per month on the portion from $100 to $200—and only 1% on portion over $200.

PHONE **LOAN CORPORATION** 4 Convenient Offices.

LOOP. 160 N. La Salle, Rm. 326. Ran. 3333. Park free at 120 W. Lake Garage.
SOUTH. 7850-58 S. Halsted, 2d fl. Rad. 2511. Open Tues. and Thurs. eves. until 8.
NORTHWEST. 2801 Milwaukee, 2d fl. Spa. 2700. Open Tues. and Thurs. eves. until 8.
NORTH. 1737 Howard, 3d fl. Rogers Park 2030. Evanston phone: Greenleaf 1240. Open Tues. and Thurs. eves. until 8.

Friendly Personal Loans $30 to $300 For Every Purpose.

We advance cash on a prompt, private basis for all individual or family needs. See us for money to pay bills, buy needed things, reduce installments or to meet all kinds of situations requiring ready cash.

Here you will find a loan plan to meet your own requirements. We make salary loans on your own signature, loans on household goods, auto loans, family loans, and loans on all kinds of personal security.

Borrow up to $300. No credit inquiries are made of friends or relatives. Repayment terms can be arranged to suit you. Repay in just a short time or over a longer period of months as you prefer.

You will like this friendly, helpful service. Just come in or phone for immediate attention.

PHONE CENTRAL 4733. **C. C. ERD** 52 years of continuous service. 7S. Dearborn-st., Suite 616.

IF YOU NEED TO BORROW CALL **T. B. WARD, INC.** where any honest man or woman can borrow from **$30 UP TO $300** DEPENDENT ON ABILITY TO PAY. **T. B. WARD, INC.** Room 408. 8 S. Dearborn. RANDOLPH 2060.

Family Loan Corporation,

202 S. State. Wabash 2994.
3129 Logan-blvd. Spaulding 4100
2349 W. Devon-av. Briargate 4121
4806 W. Madison-st. Mansfield 4211
2105 E. 71st-st. Dorchester 2811
9113 Commercial-av. Regent 6220

Inland Investment Plan

State Supervised Loans.
LOOP: 224 S. MICHIGAN. WAB. 2934.
NORTH: 1952 IRVING PARK. GRA. 8640.
OAK PARK: 747 MADISON. AUS. 2300

LOANS—PERSONAL AND BUSINESS.

Personal Property and Salary.

YOU CAN **BORROW $100** IF YOU CAN SET ASIDE **$1.48 A WEEK**

TO MAKE 20 MONTHLY PAYMENTS OF $6.43 EACH—SEE TABLE BELOW.

CASH LOAN YOU GET	AMOUNT YOU PAY BACK EACH MONTH, INCLUDING ALL CHARGES. 6 Mos. Loan	12 Mos. Loan	16 Mos. Loan	20 Mos. Loan
$ 25	$ 4.54	$ 2.44		
50	9.09	4.88		
75	13.63	7.33	$ 5.76	$ 4.83
100	18.18	9.77	7.68	6.43
125	22.69	12.19	9.58	8.02
150	27.19	14.59	11.45	9.58
200	36.17	19.36	15.18	12.69
250	45.12	24.12	18.89	15.77
300	54.08	28.87	22.60	18.85

Payments include charges at Household's rate of 2½% per month on that part of a balance not exceeding $100 and 2% per month on that part of a balance in excess of $100. This rate is less than the maximum permitted by the Small Loan Act and is the same to every one. No endorsers. Loans made on your own signature or on furniture or auto. No wage assignments, no credit inquiries of friends or relatives. To apply, phone or visit office nearest you.

LOOP OFFICES:

100 W. Monroe, 7th floor. STAte 1777
111 W. Washington, Rm. 253. FRA. 1082
5 S. Wabash, 13th floor. STAte 0151
36 S. State, 16th floor. FRAnklin 0884

NEIGHBORHOOD OFFICES:

1737 Howard-st., 2d flr. ROGers Park 8320
4554 Broadway, 2d flr. LONgbeach 7163
2800 Milwaukee-av., 3d flr. CAPitol 3440
4704 Irving Park, 2d flr. PENsacola 4570
3150 Lincoln-av., 2d flr. BUCkingham 1006
2355 W. 63d-st., 2d flr. REPublic 4472
6856 S. Halsted-st., 2d flr. ENGlewood 5534
841 E. 63d-st., 4th flr. PLAza 8360
9204 Commercial-av., 3d flr. SOU. Chi. 0103
11106 S. Michigan, 2d flr. COMmodore 3880
6255 S. Ashland, 2d flr. HEMlock 4510
Cicero, 6012 Cermak-rd., 2d flr. CICero 6400
Oak Park, 1140 Lake-st., 2d fl. EUClid 503
1 N. Pulaski [Crawford], 5th flr. KED. 0704

HOUSEHOLD FINANCE CORPORATION.

CASH LOANS $10 TO $300

Borrow quickly and privately. Endorsers seldom required. Many get a loan on just their note without security of any kind. Others borrow on their furniture or auto.

1 TO 20 MONTHS TO PAY.

Pay back a little each month. Payments vary according to how much you can afford to pay. Charges are based on number days you actually keep the money. The faster you pay the less the cost. Apply by Letter, Visit Office, or Phone.

COMMONWEALTH LOAN CO.

3166 Lincoln-av., R. 224. BITtersweet 3360
4803 Lincoln-av., R. 208. LONgbeach 3456
1791 Howard-st., R. 312. ROGers Pk. 0754
4013 Milwaukee., R. 307. AVEnue 0443
6306 Cottage Gr., R. 305. HYDe Pk. 0604
749 W. 63d-st., R. 200. ENGlewood 1712
1 N. Pulaski-rd., R. 415. VAN B. 5040
137 N. Marion, O. P. Aus. 2624-Vil. 6886
6423 Cermak, Berwyn. Law. 2882-Ber. 371
Under State Supervision.

LOAN—$50 to $300. L. T. Baker & Co., 30 W. Washington. Rm. 1407. Ran. 6151.

PRIVATE loan of $1,000 wanted; generous interest. Address Y J 431, Tribune.

Business Loans.

$300 to $150,000

To machine shops, print shops, factories, laundries, hotels, stores, trucks, etc. No Endorsers. Terms to suit. **Oldest Estab. in Chicago F. BOLAND** 9 W. WASHINGTON-ST. FRA. 1966. Money in 24 hours. Phone for Repr.

BUSINESS LOANS—ALL TYPES. NATIONAL ACCEPTANCE CO. 111 W. MONROE. CENTRAL 5532.

Collateral Loans.

Jewelry Loans, $1 to $10,000 Quickly obtained. Lowest rates. ILLINOIS STATE PAWNERS ASSN. 140 N. Dearborn, corner Randolph 2d fl.

LOANS—Jewelry, clothing, furs, anything of value. North Av. Loan, 641 North-avenue.

LOANS ON ANYTHING OF VALUE. Federal State Pawners. 5 S. Clark

FINANCIAL SERVICE.

CASH FOR DEFAULTED BONDS and Mortgages. See Jim Murphy, Rm. 610, 140 N. Dearborn-st. Phone State 4181.

HEIRS—Quick cash for legacies, shares in estates, annuities, trusts. PROBATE FINANCE, 155 N. Clark-st. Central 2022.

RADIOS, SUPPLIES, AND SERVICE.

AUTO RADIOS—Save 50% new '39 Motorola, Philco. Used, $5-$10. 2005 Washington.

Service, Repair, Etc.

GUAR. RADIO SERVICE, $1; CITY WIDE. AETNA RADIO SERVICE. Albany 6460.

COAL, FUEL OIL, WOOD.

FURNACE OIL, 6¼c GAL.; 150 GAL. MINI. FELDMAN PETROLEUM. HARR. 3500.

RANGE OIL, 6¾c GAL.; 150 GAL. MINIMUM. FELDMAN. HARRISON 3500.

COLLECTIONS.

COLLECTIONS—Everywhere. No collection—no charge. We buy defaulted mtges., bonds, claims of every kind. United Mercantile, Rm 610, 140 N. Dearborn. State 4181.

AUCTION SALES.

WILLIAMS, BARKER & SEVERN CO., 229 South Wabash-av., General Auctioneers. Furniture, carpets, general household goods. TELEPHONE HARRISON 3777.

TERMS OF SUBSCRIPTION OF THE TRIBUNE

Order for mail subscription must be accompanied by remittance to cover.

Rates in Illinois [outside Chicago], Indiana, Iowa, Michigan, and Wisconsin:

Daily, without Sunday, one year, $5.00; six months, $2.50; three months, $1.25; two months, $1.00; one month, 50 cents.

Daily, with Sunday, one year, $12.50; six months, $6.25; three months, $3.15.

Sunday only, one year, $7.50; one month, $1.00.

Rates of subscription in postal zones 3 and 4 [measured from Chicago], outside of Illinois, Indiana, Iowa, Michigan, and Wisconsin:

Daily without Sunday, one year, $7.50; one month, $1.00.

Daily and Sunday, one year, $15.00; one month, $2.00.

Rates of subscription in zones 5, 6, 7, and 8 [measured from Chicago], Canada, and Mexico:

Daily, without Sunday, per year, $12.00; one month, $1.50.

Sunday only, one year, $7.50; one month, $1.00.

Daily and Sunday, one year, $19.50; one month, $2.50.

Foreign: Daily Tribune only, $25.00 per year; with Sunday, $42.00 per year.

Give postoffice address in full, including county and state. Remit in express money order, draft, or in registered letter at our risk to The Tribune company, publishers, Tribune Square, Chicago.

We cannot be responsible for currency sent thru the mail.

Persons wishing to take The Tribune by carrier may order it by postal card or telephone Superior 0100. When delivery is irregular, make complaint.

All unsolicited manuscripts, articles, letters, and pictures sent to The Tribune are sent at the owner's risk and The Tribune company expressly repudiates any liability or responsibility for their safe custody or return.

MEMBER OF THE ASSOCIATED PRESS.

The Associated Press is exclusively entitled to the use for publication of all news dispatches credited to it or not otherwise credited to this paper, and also to the local news published herein.

All rights of republication of special dispatches herein also are reserved.

Chicago Daily Tribune
THE WORLD'S GREATEST NEWSPAPER
FRIDAY, JUNE 14, 1940.

German Army Enters Gates of Paris—Reynaud Makes New Plea to United States for Aid to France

[Chicago Aerial Survey Company picture.]

View of Paris, which has been entered by Germans. Place de la Concorde is in foreground. Beyond it are the Tuileries Gardens leading to the Louvre. Notre Dame cathedral is on island at extreme top of picture.

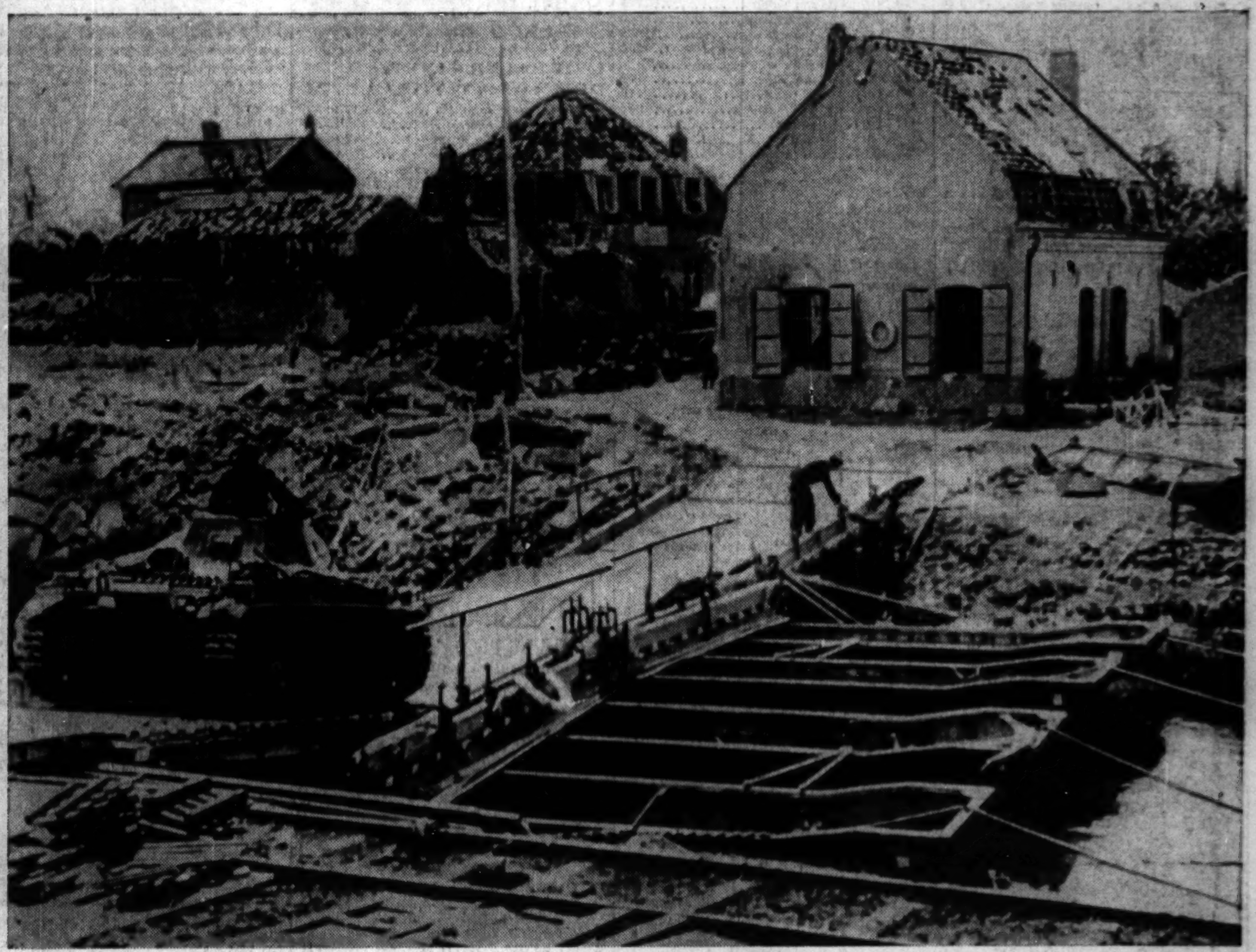

[Associated Press Wirephoto: Received in United States on Clipper plane.]

German tank crossing pontoon bridge over Canal de Aire in France, according to German caption. Aire is town south of Dunkirk on the River Lys and three canals. Note wrecked buildings in background.

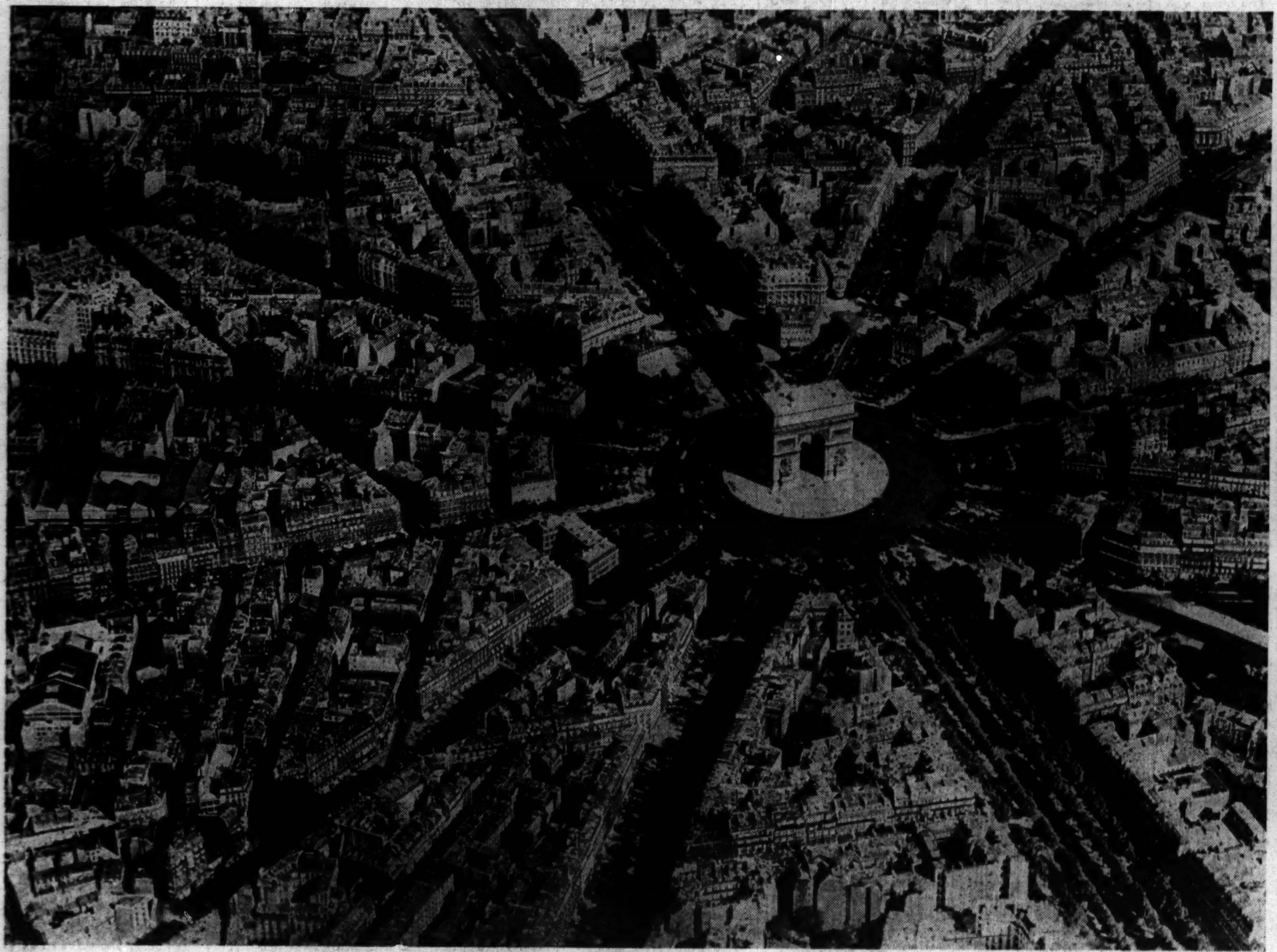

[Chicago Aerial Survey Company picture.]

Aerial view of Paris looking down upon the Place de l'Etoile and the Arc de Triomphe. Champs Elysees is in foreground. Arch was started by Napoleon in 1806 as memorial to himself. News that Germans entered city came early today from United States Ambassador Bullitt.

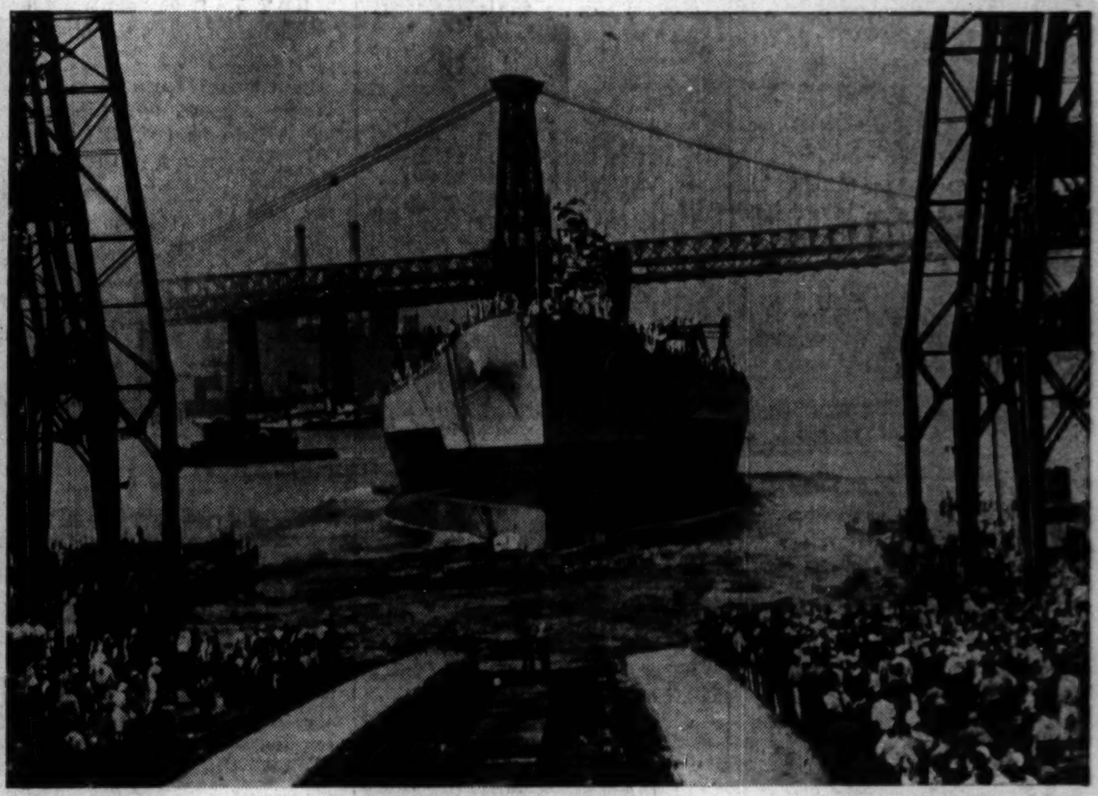

[Associated Press Wirephoto.]

The 35,000 ton United States battleship North Carolina as it was launched yesterday in New York. Her sister ship, the Washington, was launched on June 1.

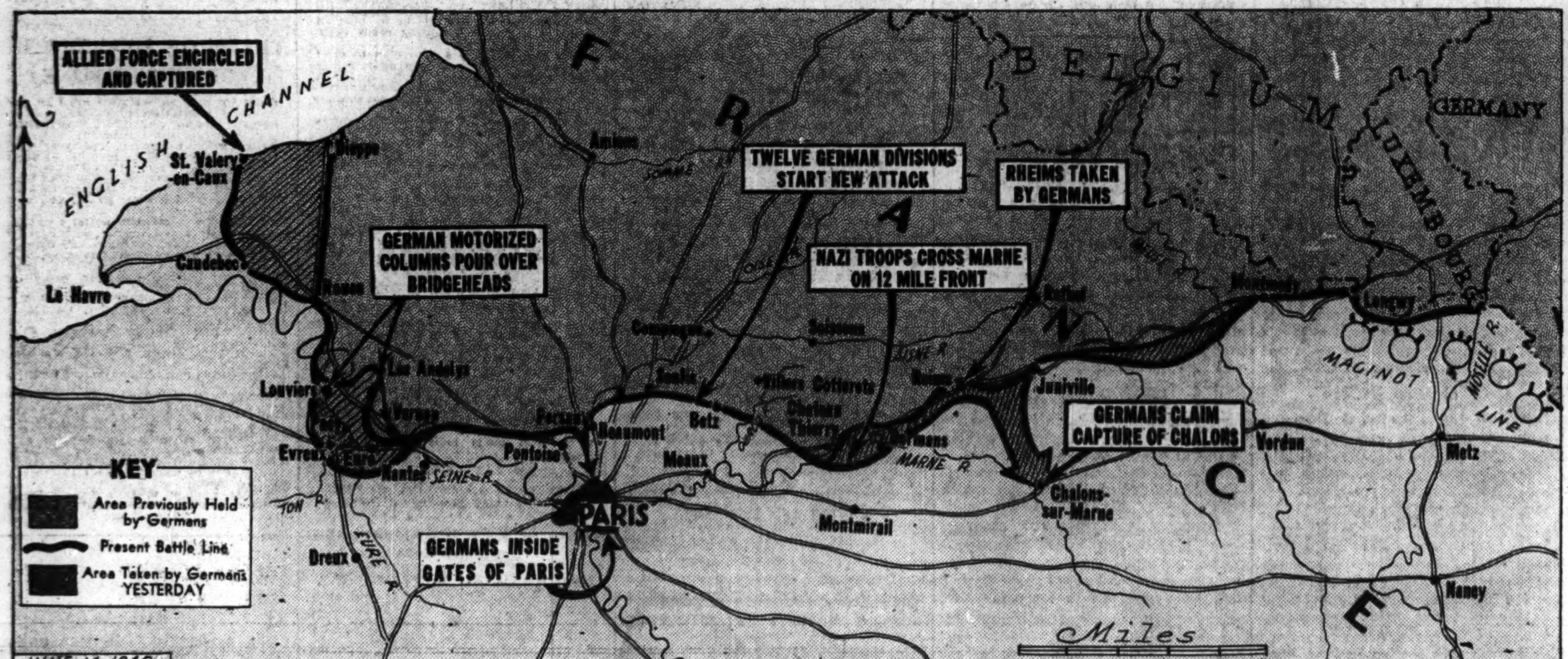

Battlefront of northern France, showing gains made yesterday by German forces which culminated in the entry into Paris of their advance guards. As bitter fighting raged, Premier Reynaud made "new and final" appeal to United States for help, saying life of France was at stake.

(Story on page 1.)

[Associated Press Wirephoto: Received in United States on Clipper plane.]

French prisoners on way to camp after their capture. No other information was given by the German censor who approved the picture.